WEATHER
Tonight: Clear, Cool
Sunday: Sunny, Warm

Victoria Times

WEEKEND EDITION
20 cents

89th YEAR, No. 107 ★★ VICTORIA, B.C, SATURDAY, OCTOBER 14, 1972

HANGING AROUND the playground at Beacon Hill Park with no visible means of support gives Robert Thomson and Terry Harris a different perspective on things. It's also a way to keep your tummy cool or empty your pockets. (John McKay photo.)

Summit Draws Saigon Envoys

Times News Services

South Vietnamese ambassadors were flying back from Washington, Paris and London today, prompting speculation of new Vietnam peace moves after four days of intensive talks between U.S. and North Vietnamese negotiators in Paris.

Tran Kim Phuong, ambassador in Washington, will be the first to arrive in Saigon for consultations, expected to centre on peace negotiations in which the future of the Saigon government is a critical bargaining point.

U.S. Ambassador Ellsworth Bunker called on president Nguyen Van Thieu today, apparently also to discuss the latest diplomatic moves.

The current series of talks between Bunker and Thieu began Oct. 2 when the ambassador and Gen. Alexander Haig met with the president in Saigon to discuss the peace talks.

Haig, chief deputy to Presidential Adviser Henry Kissinger, later joined Kissinger in Paris for an unprecedented four days of secret talks with Le Duc Tho, of the North Vietnamese politburo.

Tho returned home Friday to report on the secret discussions, but said before leaving Paris that "many difficult things" remain to be settled."

On the way, he stopped in Moscow to consult with Soviet leaders.

Tass News Agency said Tho told the Soviet leaders "of the Vietnamese people's struggle against the U.S. aggression on the military, political and diplomatic fronts."

Soviet Emphasis

"The Soviet side emphasised the firm and invariable policy of the Communist party of the Soviet Union and of the Soviet government aimed at rendering all-round assistance and support to the heroic Vietnamese people," Tass went on. "Firmly denounced were the U.S. military's aggressive actions against the democratic republic of Vietnam including the U.S. aerial bombardment of Hanoi."

The peace plan offered by Thieu and President Nixon calls for an immediate ceasefire, return of U.S. prisoners of war and negotiations to organize an internationally-supervised election. Thieu has said he would resign one month before the election.

The Communist proposal calls for Thieu to leave office permanently and the United States to withdraw troops from the war zone. The Communists propose a subsequent cease-fire and establishment of a coalition government composed of communists, neutralists and rightists. The Communists have never made a definitive formal proposal on prisoners of war.

In the midst of these peace efforts, Thieu in a series of speeches in recent weeks, has given no indication that he is ready to compromise.

He has denounced Communist proposals for a tripartite or coalition government, saying this would be tantamount to surrender to the Communists.

In the war, Communist forces continued to threaten Highway 13 only 15 miles north of Saigon.

Field reports have placed fighting at a low level.

BOMB FRAGMENTS 'MADE IN U.S.A.'

SAIGON (UPI) — Radio Hanoi said today that fragments of two U.S. bombs were found in the ruins of the French mission in downtown Hanoi and a third unexploded bomb was found about 100 yards away.

France, Algeria and India protested earlier to the U.S. state department that their missions in downtown Hanoi were damaged by American bombs during an air raid Wednesday.

The U.S. navy reported a Wednesday air strike at the Gia Lam railroad yards, three miles from downtown Hanoi, by warplanes of the aircraft carrier USS Midway.

The U.S. command suggested damage to the French mission may have resulted from an impacting SAM missile fired at the navy planes.

Radio Hanoi said in an English language broadcast monitored in Saigon today:

"Not only one bomb was dropped by U.S. aircraft . . . but many bombs which fell on the centre of the capital city, destroying other buildings . . . ."

Party Leaders Spar As Campaign Ignites

THE CANADIAN PRESS

Prime Minister Trudeau and Conservative Leader Robert Stanfield donned gloves and came out swinging Friday, breathing a little fire into a so-far quiet Oct. 30 federal election campaign.

Both hit out at the other's policies, or lack of them. Mr. Trudeau also had hard words for New Democrat Leader David Lewis.

Mr. Lewis, meanwhile, reciprocated with criticism of Liberals and Conservatives as well as corporations.

The prime minister, on a Western tour, said neither Mr. Stanfield nor Mr. Lewis are talking of things that should concern Canadians across the country, implying they are playing a regional game as they seek votes.

They presented no programs for Conservative or NDP governments, he said.

Mr. Stanfield, touring southern Ontario, said Liberals are telling an outright lie about employment and publication of a report that takes a gloomy look at job opportunities in manufacturing is being held up.

His aides said Phase III of the Conservative campaign, during which Mr. Stanfield will emphasize "positive programs" for a Conservative government will start next week.

Mr. Lewis, on the Prairies, said Liberal and Conservative policies, coupled with the mentality of bureaucrats, will destroy agriculture unless farmers demand that rural life be preserved.

Social Credit Leader Real Caouette, in the Maritimes, said Canadians should borrow from the Bank of Canada, rather than foreign powers, for development.

Mr. Trudeau had the same message in Portage la Prairie, Man., and Edmonton: "We regard our goals and our platforms as national issues, as national commitments. We will not give them varying interpretations, or paint them in varying colors, from one region to another . . ."

A re-elected Liberal government would not be burdened with commitments to rich provinces or to the "premier of Ontario in return

Continued on Page 2

NEWS BRIEFS

OAKLAND WINS FIRST GAME

CINCINNATI (AP) — Gene Tenace, the hitting hero of Oakland Athletics' final game victory over Detroit Tigers in the American League playoffs, drove in three runs with two homers today to lead the A's to a 3-2 triumph over Cincinnati Reds in the opening game of the World Series.

Tenace homered off loser Gary Nolan in the second inning, following a two-out walk to George Hendrick, and connected again off Nolan in the fifth, breaking a 2-2 tie.

Bookings Boom

TORONTO (CP) — Air Canada says its new excursion fare program has started on a successful note. A spokesman for Air Canada said Friday the first day the reduced rate structure went into effect the company sent a full 747 jumbo jet to Vancouver and a second the next day. A booking agency said there has been 3,000 people signed up for ski flights to Western Canada points.

5-Year Terms

MIAMI (AP) —Two members of a black separatist group arrested outside Senator George McGovern's Democratic convention headquarters last July received five-year prison terms Friday on firearms convictions.

Explosion Kills 5

AVOCO, Pa. (AP) — Five men are dead and 10 injured in the aftermath of an explosion that struck the Independent Explosives Co. dynamite plant here. The five were killed Friday as they worked in the plant, a cinder-block building in which nitroglycerine was mixed to produce the dynamite. The injured were in nearby structures.

2 More Charged With Trafficking

Two more Victorians today were charged in provincial court with trafficking in drugs.

The charges raised to 20 the number arrested here as part of a nation-wide drug sweep.

Amarjeet Lagah, 20, of 2915 Austin, was charged with two counts of trafficking hashish June 21 and July 12, and with one count of possession of marijuana Oct. 13.

Robert Stanley Taylor, 21, of 3244 Linwood, was charged with trafficking hashish Sept. 22, and possession of hashish Oct. 13.

Taylor was released on his own recognizance until Oct. 16. Lagah was remanded in custody to appear on the same date.

In Vancouver police who helped round up drug traffickers earlier this week said Friday the long delays between arrest and trial mean those charged are soon back on the streets again selling drugs.

RCMP Inspector Dan Webster said at least nine of 62 alleged traffickers had been out on bail pending trial on other drug charges. Two others were free on parole, he added.

One of those caught had three charges of trafficking still outstanding, said Webster.

Race Battle Erupts On U.S. Warship

HONOLULU (UPI) — "Altercations" involving black and white crewmen aboard the aircraft carrier USS Kitty Hawk in Vietnam waters resulted in injury to 46 persons, navy officials announced Friday. A brief statement from the Pacific Fleet command headquarters said it has been determined that the incident, which occurred aboard the ship sailing off North Vietnam Thursday, Vietnam time, "resulted in injuries, mostly minor, to 46 persons, both black and white."

Of those injured, two were evacuated from the ship for medical care and plans were to evacuate another. Pacific Fleet said the others were treated for minor injuries and returned to duty.

"The situation was brought under control largely through the positive assistance of a large number of blacks and whites in controlling the altercations and in constructive discussions of the situation," the statement said.

No reason for the incident was given, and it was not known whether weapons were used.

Pacific Fleet said the ship was remaining at its station and further information would be made available upon completion of an official investigation.

The Kitty Hawk departed from San Diego Feb. 17, 1972.

INDEX

	Page
Births, Deaths	40
Books	22
Church	38
Classified	40-51
Comics	37
Entertainment	24, 25
Family Section	30-33
Finance	8, 9
Gardening	11
Sports	14, 15
Travel	17, 18

160 Feared Dead In Foggy Crash Of Russian Jet

Times News Services

MOSCOW — A Russian jetliner carrying about 160 persons on a non-scheduled flight from Paris via Leningrad crashed Friday night near Sheremetyevo Airport, killing all aboard, the official Tass news agency said today. The crash, involving an Aeroflot IL-62, may have been the worst single-airplane disaster in civil aviation history. The worst previous single airplane crash occurred two months ago when another IL-62, an East German Interflug airliner, crashed shortly after takeoff from East Berlin's Schoenefeld airport.

Western sources said they were told by Soviet airline officials the plane circled the airport three times in rain and fog before it crashed near the village of Chernaya Gryaz on the main road to Leningrad.

Sheremetyevo airport, one of four serving Moscow, is located 18 miles north of the Soviet capital.

The airport had the craft on its radar at the time, the sources said. Although the airport is equipped for instrument landings, the sources said it was not known if the system was in use at the time.

It was the second crash involving the Soviet state airline in 12 days.

An official Soviet announcement has yet to be made about that crash — an IL-18 which Western sources said killed about 100 persons near the Black Sea resort of Sochi Oct. 2.

The Western sources said the plane was an Ilyushin 62 on a charter flight from Paris. They said about 50 French tourists left the plane in Leningrad but were unsure if they were replaced.

South Vietnamese woman and child flee fighting near Saigon

Death Jet Modified

WASHINGTON (AP) — The F-86 Sabre which killed 22 persons when it crashed into an ice cream parlor in Sacramento, Calif., Sept. 24, had been stripped down and sold to be used as a monument in Canada.

The plane's vital centre section supporting the craft's wings was cut to assure that the plane could never be flown.

Share Values Dip After Takeover Threat

VANCOUVER (CP) — Business in British Columbia reacted cautiously Friday after the initial shock of Premier Dave Barrett's announcement that several major companies were in line for a government takeover.

At a news conference Thursday in Victoria, the New Democratic Party premier, elected Aug. 30, re-asserted his party's policy of taking over the B.C. Telephone Co., and indicated two gas pipeline companies would also be turned into Crown corporations.

John A. McMahon, president of Inland Natural Gas Co., one of the two companies, said a takeover will be "ill-advised" and added that the public utilities commission "has been so hard on us that our rates would be hard to beat."

A spokesman for Westcoast Transmission Co., which supplies gas to B.C. and the U.S. Pacific Northwest, wouldn't comment directly on Mr. Barrett's proposal.

Kelly H. Gibson, president and chief executive officer, said his company called the premier's office the day after he was elected and asked for an appointment.

The company was told "the government was making a list of appointments for people from industry, but the premier didn't want to make appointments until after the legislative session," said Mr. Kelly. A special session of the legislature opens Tuesday.

"We expect to be high on the list and will probably see the government in early November . . . We will want the government to see the plans of our side of the oil and gas industry, which is the business of moving gas through the province."

J. E. Richardson, chairman and president of B.C. Tel, said Thursday he had no comment "until Premier Barrett and I have discussed the matter at an appropriate time."

Shares of the three companies changed little on the Vancouver Stock Exchange, but on eastern Canadian markets they took a beating. Shares in Cominco Ltd., a mining company which Mr. Barrett said would receive no grants to help build a copper smelter in eastern B.C., also dipped sharply in the East.

In Vancouver, B.C. Tel closed at $55 and no shares traded hands. Westcoast closed at $23 bid and $24 asked with no trading, while Inland declined ¾ to $12 in light trading.

Continued on Page 2

Munro's Prison Criticisms Irresponsible: Lindholm

Esquimalt-Saanich Liberal candidate Louis Lindholm today accused Conservative candidate Donald Munro of "even further irresponsibility" over statements made about William Head minimum security prison.

Munro said Thursday a press release quoting him as demanding the immediate closure of the institution was incorrect and blamed an error at his own campaign headquarters.

Munro said he only meant that penal reform as practised by the present government at institutions such as William Head should cease.

"He shouldn't get off the hook so easily," Lindholm said, "there's no doubt that he made the statement and now he's blaming his campaign headquarters for something he said.

"What has happened," Lindholm added, "is that he made a statement in ignorance of the facts and when I called him up on it on a radio show, he retracted it.

"I'm very aroused about this — he's got a lot more explaining to do."

Lindholm told a coffee party Friday night he was a strong law and order man but Munro's attack was an "unfair indictment of the dedicated people who administer William Head."

Security for the prison, he stressed, was laid down in 1959 under a Conservative government.

Lindholm also said he supported the policy of paying inmates $1.75 an hour for construction of the new vocational school at the prison since it meant they were learning practical skills and contributing to their own upkeep.

"Munro," he said, "is not checking out his facts on these matters."

At another coffee party Friday night, Munro said if elected he will press for legislation requiring all ships in Canadian domestic waters to carry equipment to contain oil spills.

Munro recommended using an "instant boom," a polyurethane foam composition that can be produced on the spot to control spills.

"Shipping companies are going to have to take more responsibility," he said, "and with the suggested mandatory equipment, insurance rates for ships could possibly be reduced."

★ ★ ★

The federal government must curb the dumping of raw sewage into the coast waters around Victoria, said Victoria NDP candidate Flemming Hansen.

"The policy of building longer and longer sewage outfall pipes as the pollution probmem increases is nothing short of insane," he told a coffee party Friday.

Hansen said if elected, he will fight for rigid-enforcement of anti-pollution laws and demand the federal government establish its supremacy in pollution control.

He faulted past Liberal and Conservative governments for not stepping in to offer funds and guidance to help preserve coastal waters.

★ ★ ★

Many elderly people in Victoria don't understand the provincial government's planned pension legislation, federal PC candidate Allan McKinnon said Friday.

McKinnon said he has written Premier Dave Barrett about the matter after finding many older people confused over pensions as he canvassed door-to-door recently.

"It is my understanding — but not clear to many senior citizens — that you intend to increase the guaranteed income supplement to bring the total income to $200 per month," McKinnon says in his letter to Barrett.

"Many pensioners now drawing the basic pension of $82.88 and with other income have the impression that you will guarantee them a pension of $200.

"In fairness to all, I would suggest that a statement by yourself before Oct. 17 clarifying the situation would be of considerable value."

★ ★ ★

Roger Smith, NDP candidate for Esquimalt-Saanich, today condemned the action of the courts in releasing suspected drug traffickers on bail after recent police roundups.

"When the NDP calls for law and order and justice," he told a coffee party, "this is not what we mean. Those who peddle these drugs such as heroin are dealing in death and destruction and should not be allowed out on bail possibly to continue peddling, possibly to intimidate witnesses."

WHITLOCK

Appeal Seeks Canvassers

With 19.4 per cent of its $724,000-goal notched up through corporate, public service and special gifts, the United Appeal launches its residential campaign Monday.

Three thousand canvassers will be knocking on doors all over the capital region trying to raise $141,000.

The United Appeal supports a variety of Community Chest agencies and the Red Cross.

Residential canvassing chairman Eleanor Whitlock said in a statement some routes are still lacking canvassers.

"If a canvasser does not come by later in the week, the caravan (for receiving contributions) will be located at Douglas and Yates downtown beside the main branch of the Bank of Montreal," Mrs. Whitlock said.

The caravan will be manned by members of the Silver Threads Society. A call to the Chest office at 385-6708 can bring a canvasser to collect a donation, she said.

This week's campaign fund total was $140,793, two per cent more of the goal than last week's total.

Corporate contributions amounted to $34,000, with a $277,000 goal; public service contributions amounted to $35,000 with a $128,000 goal; national corporations had contributed $5,000 of an $11,000 goal and professional groups had given $6,800 of a $71,000 goal.

The Appeal hopes to wind up its campaign within five to six weeks.

. . . SHARE VALUES

Continued from Page 1

On the Toronto Exchange, B.C. Tel was down $1 to $56¾, Inland dropped ½ to $12⅜ and Westcoast was down 1⅝ to $23⅞.

Michael Ryan, president of Ryan Investments Ltd. of Vancouver, said Mr. Barrett's announcements "shattered the stock market quite a bit," adding that "it scared the business community."

He said if the government restricts itself to a takeover of the telephone company, then the stock market will bounce back, but if it goes on to take over the pipeline companies there would be problems and business would be scared.

George Wright, chairman of the board of the Vancouver Stock Exchange, said most people thought the government would take over B.C. Tel sooner or later "though I am surprised that he would mention the takeover so quickly."

He said the premier should have been more specific on the question of taking over the two pipeline companies, rather than saying only "no absolute decision" had been made.

"By not being specific, he left a lot of uncertainty in people's minds, uncertainty that isn't fair to investors," said Mr. Wright.

In his news conference, Premier Barrett also said mining and forest companies will have to pay higher royalties under his government. He also called for a partnership between government and industry to provide more jobs in B.C.

WANTS CHANGE

"Why it's a love feast," the premier said. "All we are saying is no welfare. I think we have lived in the land of the lotus eaters for over a hundred years. In this province we have always been able to show growth based on primitive use of resources. I want to change that."

Those in the resource industries, upon which B.C. is heavily-dependent, denied Friday that they weren't carrying their full share of the tax burden in the province.

Gordon Draeseke, president of the Council of Forest Industries of B.C., said provincial and federal taxes, royalties and stumpage fees soak up between 60 and 80 per cent of the gross earnings in the industry. He said that forest products account for two-thirds of the total value of goods shipped out of the province.

After defending the industry, Mr. Draeseke said timbermen would have "to wait and see" what the new government does — "The statements made so far my Mr. Barrett have been quite general."

Thomas Elliott, chairman of the B.C. and Yukon Chamber of Mines, said everyone in B.C. benefits from mining.

"To place more burdens on the mining industry would result in less employment than we have now. Mining companies are pouring $44 million a year into B.C. in exploration and development.

"There is no gain in discouraging this flow of capital into the province. I can't believe that Premier Barrett wants this."

NO SKIRTING ISSUE BY GUNMEN

LONDONDERRY (CP) — An armed gang held up a young couple today and took the man's trousers and the girl's skirt along with their car.

While the couple took a chilly walk home, the gang used the car to hold up a bus and rob the passengers, police reported.

In Belfast, guerrillas attacked a pub and a store with gasoline bombs, but there were no casualties.

There were no other reports of violence during the night as Ulster celebrated one of its quietest periods in weeks.

Last Stretch Opens On Tofino Highway

By HUMPHRY DAVY
Times Staff

TOFINO — The last 13 miles of paved highway between Port Alberni and Pacific Rim National Park was opened today.

Completion of the highway which replaces a gravel road with many switch-backs will shorten travel time between the east and west coasts of the Island by 45 minutes. Cost of the final 13-mile stretch was $2,600,000.

The B.C. parks branch plans to establish two small parks half way along the new road and has reserved 61 acres of land at Friesan Creek and 134 acres at Clutesi Creek.

Parks officials said they are considering developing the two parks for cyclists and hikers because the properties are too small for camping and trailer sites.

$300,000 Gift Given Anglicans

The late Rufus Charles Gibbs, a Vancouver fishing tackle manufacturer, left a bequest of $300,000 to the Anglican Provincial Synod of B.C.

The money will be used for the "relief and assistance of small, outlying and impoverished churches throughout British Columbia," the 22nd session of the synod was told here Friday.

Drew Pratt of Vancouver has been appointed trustee.

Volunteers Needed For Fry Feeding

A fish fry feeding project at Goldstream continues this weekend and organizers are still looking for volunteers.

Interested persons can contact Al Meadows, Pacific Trollers' Association delegate to the Amalgamated Conservation Society, at 658-5932.

the weather

The week is ending in B.C. with virtually clear skies throughout the province. The clear skies are the result of a ridge of high pressure extending from southern Alberta to central B.C. and then to the Pacific. However the high pressure is causing some strong gusty winds in valleys and inlets near the coast and this has made for an extraordinarily warm night in parts of the lower Fraser Valley. At Abbotsford for example the temperature remained near or above 60 degrees overnight. The mild and sunny weather will continue through Sunday and there is every indications it will last well into next week.

DOMINION PUBLIC WEATHER OFFICE
5 A.M. FORECASTS
Valid Until Midnight Sunday

Greater Victoria: Today and Sunday, sunny. Gusty northeast winds today. Highs today and Sunday near 60. Overnight lows 35 to 40.

North and West Vancouver Island: Today and Sunday, clear. Occasional gusty northeast winds northern Vancouver Island. Highs both days 60 to 65 except mid fifties northern Vancouver Island. Lows 35 to 45.

Greater Vancouver, East Coast Vancouver Island: Small craft warning for Georgia Strait. Today and Sunday, mainly clear. Winds occasionally brisk north westerly. Highs both days in the upper fifties or low sixties. Lows near 35.

TEMPERATURES

	Max.	Min.	Precip.
Yesterday			
Victoria	58	45	—
Normal	58	47	—
One Year Ago			
Victoria	56	48	.09
Across the Continent			
St. John's	58	41	—
Halifax	53	29	—
Montreal	44	36	—
Ottawa	46	38	—
Toronto	50	45	—
North Bay	43	38	—
Churchill	32	19	—
The Pas	41	28	—
Thunder Bay	60	38	—
Kenora	48	30	—
Winnipeg	53	33	—
Regina	50	20	—
Brandon	52	30	—
Saskatoon	45	15	—
N. Battleford	43	21	—
Swift Current	47	19	—
Medicine Hat	50	18	—
Lethbridge	46	25	.02
Calgary	47	21	.09
Edmonton	45	17	—
Penticton	50	33	—
Cranbrook	42	29	—
Castlegar	53	40	—
Vancouver	56	40	—
Prince Rupert	63	32	—
Prince George	54	20	—
Nanaimo	61	33	—
Kamloops	60	30	—
Revelstoke	48	31	—
Fort Nelson	54	25	—
Whitehorse	41	34	—
Fort St. John	42	25	—

U.S. Temperatures: Seattle 60, 49; Spokane, 52, 47; Portland 65, 49; San Francisco 67, 58; Chicago 63, 54; New York 56, 44.

World Temperatures: Rome 72, 59; London 55, 52; Berlin 54, 36; Amsterdam 57, 41; Brussels 57, 37; Madrid 59, 41; Moscow 46, 45; Stockholm 50, 45.

CITY'S WEATHER RECORD

Sunshine, Oct	90.6 hrs.
Last Oct.	78.6 hrs.
Normal (30 years)	67.9 hrs.
Sunshine, 1972	1,961.7 hrs.
Last Year	1,904.1 hrs.
Normal (30 years)	1,987.0 hrs.
Precipitation, Oct.	.04 ins.
Last Oct.	.72 ins.
Normal (30 years)	.93 ins.
Precipitation, 1972	21.09 ins.
Last Year	15.86 ins.
Normal (30 years)	16.48 ins.

Sunrise, Sunset Sunday
(Pacific Standard Daylight Time)
Sunrise 07:34 Sunset 18:25

TIDES AT VICTORIA HARBOUR

	Time	Ht.	Time	Ht.	Time	Ht.	Time	Ht.
	H.M.	Ft.	H.M.	Ft.	H.M.	Ft.	H.M.	Ht.
14	01.15	2.7	14.30	8.3				
15	02.10	3.0	12.15	8.2				
16	03.10	3.3	12.40	8.1				
17	04.20	3.6	12.35	7.9	18.40	6.6	21.25	6.7
18	05.15	3.9	12.30	7.9	18.35	5.7	23.30	6.7

TIDES AT FULFORD HARBOUR

	Time	Ht.	Time	Ht.	Time	Ht.	Time	Ht.
	H.M.	Ft.	H.M.	Ft.	H.M.	Ft.	H.M.	Ht.
14	02.40	3.4	11.55	10.8	17.40	9.3	18.50	9.3
15	03.35	3.7	12.50	10.7	19.00	8.9	20.00	8.9
16	04.40	4.1	13.10	10.6	19.45	8.2	22.15	8.4
17	05.40	4.5	13.40	10.6	19.55	7.5		
18	00.05	8.3	06.35	4.9	14.00	10.5	20.15	6.5

● NOTICE ●
BLACKTOP DRIVEWAYS
Special Fall Prices
MADISON PAVING CO.
385-9822
384-2439

UGANDA GUARDS KILL 35 PoWS

KAMPALA (UPI) — Guards shot and killed 35 prisoners in subduing a riot at an army camp where guerrillas who invaded Uganda last month from Tanzania were being held, a military spokesman said today.

He did not say when the incident took place, but Uganda President Idi Amin made no reference to it Friday when he announced that he was recalling Uganda's high commissioner in London.

"Over 50 prisoners of war captured during the recent invasion have rioted at Kijura in Northwestern Uganda," the spokesman said.

"In the course of trying to subdue the prisoners, the military guards killed 35 of them and recaptured eight. The rest escaped and ran away."

Among those who got away were former information minister Alex Ojera and a Captain Oyile, a cousin of former president Milton Obote.

The president's decision to recall Col. Samuel Lukwamwa from his post in London came after he had told the British High Commissioner in Kampala, Richard Slater, he must leave the country by Nov. 8 with the last group of British Asians Amin has expelled.

The Foreign Office in London said Friday Slater had been recalled immediately, and he is expected in London over the weekend to report to Foreign Secretary Sir Alec Douglas-Home on the situation in Uganda.

The foreign office said Slater may not be replaced.

Car Insurance Airing Vowed

The provincial government will talk with insurance industry spokesmen before ironing out details of a government auto insurance program, Highways Minister Bob Strachan said Friday.

The program is expected to be introduced during the spring session of the B.C. legislature.

The highways minister decided to hold talks after he and Premier Barrett met two officials of the Manitoba Public Insurance Corporation who outlined their Autopac insurance plan. They said there was much discontent in Manitoba when the NDP government did not give insurance industry representatives a chance to air their views.

The provincial meetings here will bring together executives from the Insurance Bureau of Canada, the Insurance Agents Association of B.C. and the Canadian Independent Adjusters Conference so their views can be heard before planning begins.

Independent B.C. agents and adjusters will also be heard at meetings Oct. 30 and 31.

Strachan's talks Friday were with J. O. Dutton, Autopac manager, and Joseph Pereira, director of underwriting for the Manitoba scheme.

Organizing procedures and mechanical requirements involved in establishing a government-operated program were discussed, Strachan said.

capital scene

Christ Church Cathedral Anglican Church Women afternoon group, donation tea, Tuesday, Oct. 17 at 2 p.m. in Memorial Hall, 912 Vancouver St.

Ladies' Auxiliary to Victoria General Hospital used clothing and "attic treasures" sale, Sat., Oct. 21 from 10 a.m. to 4:30 p.m. in the Nurses' Auditorium on Collinson Street.

Victoria Christian Women's Club, guest night banquet, Friday, Oct. 20 at 7 p.m. in the Leonardo da Vinci Centre, 195 Bay St.

B.C. Indian Arts and Welfare Society meeting Tuesday, Oct. 17 at 8 p.m. in Room 112 at the Provincial Museum; business and films.

The Ladies Auxiliary of the 5th Garry Oak Scout Group will hold a bake sale Saturday, Oct. 21 at 10 a.m., Shop-Easy Store, Oak Bay Avenue.

DISASTER TEST SET

Visiting of patients at Victoria General Hospital will be restricted Monday evening as the hospital conducts its annual disaster exercise from 7 p.m. to 8:30 p.m.

Doctors and hospital staff participate voluntarily in the exercise, designed to test the hospital's plans for dealing with a flood of casualities from any kind of disaster.

This year there will be 30 simulated casualities rushed to the hospital, presumed to have been victims in the collapse of a highrise building.

. . . LEADERS

Continued from Page 1

for his support in a desperate cause."

Ontario Premier Davis is working for Mr. Stanfield's election.

Mr. Trudeau said Mr. Lewis cannot even lead his own party, which is splintered on the question of economic nationalism.

The party was afraid of losing votes if it enunciated a policy on Quebec's place in Confederation. While Mr. Lewis was attacking corporate welfare bums, NDP Premier Ed Schreyer of Manitoba was asking more federal support for industry in his province.

Mr. Stanfield was "in much the same position."

Mr. Stanfield said in Hamilton a Liberal claim that one million jobs were created since 1968 "is an outright lie" and challenged Mr. Trudeau to give official figures to substantiate the claim.

He said Liberals had said inflation and massive unemployment are here to stay.

He reiterated Conservative pledges to reduce personal income taxes and to impose wage and price controls if necessary.

Grassie Firbanks
DIAMONDS
Say It Best!

The ring that symbolizes your engagement will be the most important gift in your life. So be wise. Place your trust in a jeweller who KNOWS diamonds.

The quality of our gems, the abundance of beautiful ring styles, and our reputation for fair-dealing are your guarantee of satisfaction when you shop here.

DIAMOND ENGAGEMENT RINGS from 75.00 Up.

Ask About Our Christmas Lay-Away Plan

Grassie Firbanks
Since 1886
1209 Douglas Street 385-1911

IMPORTANT FINE ART
AUCTION SALE
Including
OBJECTS D'ART, ANTIQUES, ORIENTAL RUGS
to be held
TUESDAY, OCT. 17 at 7:30 P.M.
At: THE RED LION MOTOR INN — VICTORIA
Viewing from 3 p.m. day of Sale
Included In This Collection of More than 150 Items, Important 18th and 19th Century Bronzes, Napoleon Clock Sets, a Collection of Miniatures, a Selection of Estate Jewels, Oriental Rugs: Inc. Keshans, Naim, Gum, Russian Rugs, Antique Kazaks — more than 30 Carpets, Paperweights, Paintings, Signed Glass inc. Galle, Nancy, Legras, Klinger, Crystal, China, 18th Century Faince Pottery, and much more.
ROBERT DEVEAU GALLERIES
TORONTO LONDON
Acutioneers and Valuators of Fine Art
Licensed and Bonded Across Canada
Terms Cash or Cheque

HAVE YOU MET LOUIS LINDHOLM?
LIBERAL—ESQUIMALT-SAANICH
SOME FACTS ABOUT LOUIS LINDHOLM
You're invited to drop in for a cup of coffee and meet him this Monday at the Carlton Club, 900 Carlton Terrace, at 8 p.m.

Born in British Columbia forty-seven years ago at Chilliwack.

A resident of Vancouver Island since 1953. He served his country during the Second World War in the Royal Canadian Navy.

He worked for six years in the logging industry on rigging crews, as a faller, and as a scaler supervisor.

He has also worked as a stevedore, a shipyard worker and a foundry worker.

He is a former member of the Boilermakers and IWA Unions.

He is a scholarship winner at the University of British Columbia, where he graduated with a degree in law in 1953.

He is a practising lawyer.

He is the President of the Victoria Bar Association.

He is a community worker and has been a director for the Kiwanis Village Society and is the President and Chairman of the Board of Trustees of the Saanich Peninsular Hospital Society.

He understands people and is sympathetic with their problems.

CAMPAIGN HEADQUARTERS
3260 Douglas Street 385-1358
Inserted by the Esquimalt-Saanich Liberal Campaign Committee

LINDHOLM

is LIBERAL

Liberal TV Ad Stresses French Power

By VICTOR MACKIE
Special to The Times

MONTREAL — The greatly increased French influence in Ottawa and in the policy making circles of the federal government is the subject of a Liberal party French-Language election campaign TV program being broadcast across Quebec.

The program is not shown in English-speaking Canada. It has been produced in the French language for French consumption.

The four French-Canadian ministers participating talk proudly about French power in the government, the numbers of French-Canadians in the public servce and the transmission of gas from the north via Quebec rather than Calgary.

Prime Minister Pierre Trudeau, questioned as to why the campaign broadcast was not being aired in English Canada, explained recently that Quebeckers traditionally feared that the federal government was being controlled by Anglophones. He said English-speaking Canadians do not fear a "French take-over" in Ottawa. Purpose of the Liberal campaign film is to convince French-Canadians in Quebec that Quebec cabinet ministers wield great influence in Ottawa, he explained.

Four prominent French-speaking members of Prime Minister Trudeau's cabinet are seen in the program having a discussion during a meal. They congratulate each other on the great influence Francophone Quebecois now exercise in federal government circles.

Starring in the film are Regional Economic Expansion Minister Jean Marchand; Industry Trade and Commerce Minister Jean-Luc Pepin, Indian Affairs and Northern Development Minister Jean Chretien and State Secretary Gerard Pelletier.

DASHING THROUGH THE SNOW is one of the fastest methods of transportation in Calgary since last weekend's blizzard. Walter Lyons of Scott Lake, 25 miles west of Calgary, avoids muddy dirt roads by hitching his horse Pinto to a cutter and setting off across the fields.

UAW Walkout May Hit Canada

DETROIT (CP-AP) — Strikes in key General Motors plants over assembly line production standards—the number of workers on a line and how fast they work—threatened to spread today. The strikes could affect thousands of Canadian auto workers who assemble cars from parts made at U.S. plants.

GM and the United Auto Workers union scheduled weekend talks following the closing of three GM plants by strikes and the prospect of four more being idle next week.

All deal with the same issue—the union-alleged speedup on the production line in highly automated plans.

Bitter disputes over assembly-line production caused 2,300 workers to walk out at Mansfield, Ohio; 8,500 at St. Louis, and 3,800 at Doraville, Ga., Friday.

The strike at Mansfield is of major concern to Canadian workers and could cause shutdowns and work reductions at most of the 23 GM assembly plants in the U.S., company officials said, because the Mansfield workers fabricate parts for every model car GM makes, except the Pontiac Firebird and Chevrolet Camaro.

Mansfield workers also make parts for GM production lines in Canada and Mexico.

A GM of Canada spokesman said Friday that production at Canadian assembly plants at Oshawa and Ste. Therese, Que., will stop if the strike continues. He said it had not been determined yet how long the Canadian plants could operate before running out of parts.

In addition, the UAW has a strike notice due to expire at 10 a.m. EDT Tuesday at the Ford plant at Sterling Heights, Mich., the only non-GM plant at which a strike is a possibility.

The plant also is a key one, making rear-end assemblies for the entire Ford production line. The UAW said that if it shuts down, its effect will be felt throughout the Ford system.

A Ford of Canada spokesman said Sterling is a "key plant" to the Canadian operation.

Calgary, TSE Make Pact

CALGARY (CP) — The Calgary and Toronto stock exchanges have reached agreement under which Calgary trading information will be carried on the Toronto ticker tape system, it was announced Thursday.

President J. R. Kimber of the Toronto exchange outlined the agreement in a speech to industry and government representatives and said he hoped it would lead to still more co-operation in the Canadian securities business.

MULLINS MARINE
10-SPEEDS
OVER 500 IN STOCK
925 YATES STREET

HEARING AIDS
● Behind Ear ● In Ear ● On Glasses Aid
Rechargeable Aids and Bi-Cross Aids
USED, some RE-BUILT, ALL NAME BRANDS
$75.00 to $150.00
Fully Guaranteed — Try Before You Buy
"QUALITONE"
319, 1207 DOUGLAS ST., Victoria 386-2321

Trials to Follow Sympathy Strike, Allende Warns

SANTIAGO (AP) — President Salvador Allende has warned foreign and Chilean store owners that they face expulsion or trials if they don't immediately end their strike in sympathy with the five-day truckers walkout.

Speaking on radio and television Friday, Allende said businesses must open normally today or "I'll put all foreign businessmen on the frontiers, and will punish with maximum energy the Chilean businessmen."

It was believed Allende's threat to foreign businessmen included only shopkeepers and not major business concerns. Allende earlier announced his leftist government had accepted union mediation offered by the National Confederation of Bus and Taxi Drivers to end the crippling truck strike.

He warned the strikers they faced confiscation of their trucks if they refused the mediation offer.

The truckers are demanding increased freight rates and are protesting the proposed creation of a state-owned truck fleet.

The businessmen accuse the government of entrusting business activities to non-professional organizations and of discriminating in the supply of goods produced by state corporations.

The president of the Central National Chamber of Commerce, Jorge Martinez Rodriguez, has instructed businessmen "to continue the closure of stores until a total solution is found for the problems submitted to the government."

A spokesman for the Business and Small Industry Confederation, which claims more than 100,000 members, said Friday the shutdown was almost totally successful "despite threats of force to open our businesses."

Allende, in his speech, estimated the shopkeepers walkout was 65 per cent effective. He said an acceptable level of foodstuffs, including milk, flour and vegetables, was being delivered, despite the truck strike.

Brothels Favored

PARIS (Reuter) — Almost two out of three Frenchmen would like brothels made legal again in France as they were before the Second World War, says an opinion poll published Thursday.

Do You Need a Fine Quality
SUIT
For Less Than $100.00?
See Sports Page

Asthmas, Bronchitis, Emphysema
Breathing Trouble
BIRD RESPIRATORS
$31.00 a month for 7 months purchases a new respirator—reconditioned for less—small portable units, no cylinders. Prompt service and no charge. Oxygen also available at lowest rental. All service under your Doctor.
Phone 383-0461
Brochures and Information
Wass
Breathing Equipment
2235 Shelbourne St.

THE VICTORIA SYMPHONY
Proudly Presents The
INTERNATIONAL RECITAL SERIES
SPONSORED BY CP AIR
FOUR EXCITING RECITALS AT McPHERSON PLAYHOUSE THIS SEASON
Wednesday, October 25, 1972 at 8:30 p.m. — Lauris Elms, Contralto
Wednesday, November 8, 1972 at 8:30 p.m. — Aleksei Nasedkin, Piano
Wednesday, November 22, 1972 at 8:30 p.m. — Narciso Yepes, Guitar
Wednesday, February 21, 1973 at 8:30 p.m. — Bela Siki, Piano
SINGLE TICKETS FOR LAURIS ELMS NOW AVAILABLE $4.00, $3.00, $2.00
SEASON TICKETS AVAILABLE NOW!
SAVE 25%
McPherson Playhouse Box Office
386-6121

Enjoy Western's First Class Legspace all the way to California.

Only Western gives the comfort of First Class Legspace to every passenger on every flight.

To San Francisco from Vancouver:
7:25 a.m. connecting flight with lunch
5:45 p.m. nonstop with dinner

To Los Angeles from Vancouver—Your only nonstop service:
7:25 a.m. thru-jet with breakfast
12:50 p.m. nonstop with lunch
(1:00 p.m. effective 10/29)
5:45 p.m. thru-jet with dinner

To San Diego from Vancouver—Your only direct service:
7:25 a.m. thru-jet with breakfast

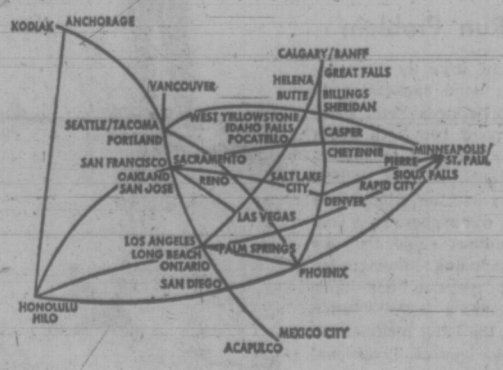

Western
THE ONLY WAY TO FLY

Ask your Travel Agent—he knows! Or call us toll-free at ZE-6740.

Victoria Times

SATURDAY, OCTOBER 14, 1972

BRIAN TOBIN
Editor

STUART UNDERHILL
Publisher

GORDON BELL
Managing Editor

A Bite Into the Apple

Although Premier Barrett's business press conference revealed no major surprises, since the main outlines of his policies have been publicized in the past, the socialist basis of the new government has now been clearly indicated. Some form of public take-over of the B.C. Telephone Company, government investment participation in industrial projects, graduated tax levies on various stages of technical processing in order to encourage secondary industry — such developments will form the background of Mr. Barrett's future administration.

They may be called steps in socialist programs, but in truth they parallel similar actions which have been taken in the past by non-socialist governments. The overall effect may not be substantially different from what British Columbians have grown used to in the provincial and federal fields.

Provincial aid for companies will not be available in the form of grants. Mr. Barrett made that very clear. Instead, firms are invited to negotiate with the government for the exchange of stock for financial aid. A corporation will therefore have the choice — apart from floating a bond issue — of offering new shares to the government, or to private investors in the usual way. Mr. Barrett suggests, however, that aid other than financial may be forthcoming in certain cases. Flexibility, he says, is the byword.

The government's tax and aid policies may be successful in promoting industrialization and products. But both of these aspects of the province's economic life will depend more vitally on markets. There will be little point in putting government money into an undertaking which will not be able to sell its goods. And exports are offered in the international market over which Mr. Barrett's government can have no control. The level of price will be the final criterion, and if government spending and tax policies tend to increase costs at home in one way or another, this will inevitably be reflected in the sales of products abroad.

One thing is certain: the basic facts of economics will not be changed by change of ownership. A close government watch from within could, for instance, ensure that prices were not exorbitantly raised or that income was not misdirected in the corporation's accounting system. But government participation — even total ownership — cannot overcome the basic facts of cost and selling price.

There is no escape from these — as socialist industrial ventures found in Saskatchewan — and Mr. Barrett's promise to move carefully and cautiously in his business participation will be watched anxiously by the public whose money he will be administering.

Drawing the Line

Lord Longford's Committee of 52 has produced an interesting proposal for legal control of pornography in Britain. It calls for a new law which would leave to juries the responsibility of deciding whether a book, magazine, movie or other production "outraged contemporary standards of decency or humanity accepted by the public at large".

This seems a reasonable approach to the vexed question of determining what is obscene or, if material is obscene, to what degree it may be justified in picture, performance or print. It would also provide a desirable flexibility in the measurement of values changing from year to year.

Standards applicable to a mid-Victorian society piqued by the indelicate display of a feminine ankle or the outrageous Shavian use of the phrase "not bloody likely" can scarcely apply in the day of the mini-mini-skirt and widespread currency of four letter words. Nor can classical legal definitions invariably cover situations which arise in our current so-called freedom.

The Longford committee's suggestion takes the sensible view that a line should be drawn somewhere. There is a point, changing quite frequently, at which the public decides that some practices are going too far. Hence the plan to let juries decide. They will not be easy decisions. In fact, finding a group of twelve men and women who will agree on what obscenity is and why it should be prohibited, will be a job in itself. Decisions could vary widely from place to place and from time to time.

Since juries are composed of adults drawn more or less at random they should reflect the general mores of their community. But whether that would mean justice for the accused producer of pornography is another question. For apparently obscenity juries would have to do more than weigh the evidence put before them — they would have to use their moral judgment and to this extent make the law as well as determine infractions.

Man's Best Friend?

A Duncan pensioner has raised a familiar complaint. In her neighborhood a plethora of dogs fouls private property and causes inconvenience through fighting and noise. As a result of her complaint to council, a full report has been sought from the SPCA regarding the problem.

The lady, if experience elsewhere is indicative, is fighting a losing battle. There may be a temporary drive to control the dogs, to pick up strays, to insist that animals be properly licensed and walked on a leash. But experience indicates that this will probably be followed by a relaxation of regulations, a disregard for restrictions and a return to the condition of which she now complains.

Most people seem to love dogs, whether they own them or not. It is only their misbehavior which causes trouble. And by a prevailing coincidence, owners who are among the most thoughtful people as a rule, seem to lose their concern for others when it comes to their pets. Certainly the animals have to be released for natural purposes. It is just unfortunate, perhaps, that it is usually the lawn, sidewalk or garden of someone else which has to be cleaned after those functions have been completed.

ART STOTT

Sockeye and Sympathy

It is a normal, human reaction in this part of the world, it seems to me, to extend immediate sympathy to Indians who protest that they are being denied their traditional rights. A year or two ago we became upset by reports that an Indian was being prosecuted for hunting deer contrary to regulations laid down for sportsman hunters. Some of us felt that if the Indian were shooting for the pot — needed the venison to supplement the diet of the family or the band — he had every right to hunt. Our reaction was amended by the later report that he was killing deer and selling it for his own personal benefit.

Kennedy Run Problem

Now reports come from the Port Alberni area that a band spokesman is protesting a ban on Kennedy River sockeye fishing. The point has been made that these fish are required to supplement the band's larder so that Indians will not go hungry as the winter and spring food supply diminishes. It is conceded that the Indians could fish for other varieties, including lower-graded dog salmon, but question has been raised over whiteman's discrimination which would force the band members to subsist on an inferior species. Traditional rights, says the spokesman, are being denied his people who have always been allowed to take fish for food when they need it.

On the general principle that Indians should be allowed to take fish for food there can be little argument. Nor can there on the proposition that they are entitled to high standard fish — that they should not be required to catch only the inferior species.

But here, as in other instances, there are qualifying considerations. The Kennedy Lake and Kennedy River runs of earlier times were substantial contributors to the sockeye fishery off that part of Vancouver Island's west coast. At least one band in the neighborhood was a major participant in the commercial operations these fish helped to nourish. This year in particular, the run has been far below its earlier averages, partly because of the uneven nature of runs in different years and, presumably, partly also because of conditions in the spawning area which fisheries experts are now investigating. In consequence, a ban has been placed on Kennedy River commercial sockeye fishing. Coincidently a request was made by an Indian fisherman for a permit to fish the Kennedy for band food supplement — reportedly the first request for permission to operate for that purpose in the fishery received by the authorities in recent years.

(Provincial Archives)
Traditional Right

There is a significant difference between fishing Kennedy River sockeye for profit and fishing it to prevent a band from going hungry. Both activities, however, could be threats to the preservation of an important run now far below par.

If there is no alternative to Indian fishing of the Kennedy run, then humanity demands that the Indians be allowed to fish rather than starve. If there is an alternative — and no one has suggested there is not, though it might not provide a sockeye menu — an important conservation point emerges. Is the survival of this cycle of the run to be jeopardized by Indian fishing now? Or is it to be protected, hopefully restored, by non-fishing this year? The issue is as important to Indian commercial fishermen as it is to anyone else.

Excessive Caution

Conceivably federal fisheries authorities are overly cautious in the present instance, though it's usually considered better to be safe than sorry.

But the cry of whiteman's bureaucratic decision-making seems less compelling when the full facts are disclosed.

By the time this appears in print, the Indians may have won their argument, regardless of the long-term effects such a victory could entail. In the meantime, they've shown a certain cohesion in their protest against the ban, whether or not insistence on traditional rights injures a food source seriously.

In any event, they have displayed a nimble sense of timing. After all, there is an election coming up.

Generation Gap, Beacon Hill Park —John McKay photo

LETTERS FROM OUR READERS

Distressed

I was distressed to read your article "The Light That Failed", October 6, in which you disparage Premier Barrett's suggestion that we try to conserve our electricity rather than build bigger and better dams. I felt that his attitude was far more responsible and forward-thinking than that of our previous government which did its best to encourage us to use and consume as much power as possible. We can no longer be selfish and complacent and say "This is my due. I've got it coming to me," because if we do, in a short time there will be nothing left for future generations. I am much encouraged by the Premier's stand in this issue. I hope others will be. — E. Nowotniak, 3111 Delta St.

Interested

We were interested to note that your leading editorial, "The Light that Failed," and the letter "Have we heard the warnings", from Mr. Derrick Mallard, appeared on the same page of the October 6 issue of the Victoria Times.

We usually find that your editorials express an informed and enlightened point of view but this time the editorial was sadly behind enlightened opinion as expressed in Mr. Mallard's letter. His letter reflected that your editorial writer seems so uninformed and out-of-date. Is it possible that some one other than your usual writer was responsible for that irresponsible editorial?

The editorial asks "What shall we do with the power we save?" But Dr. Shrum tells us that our energy requirements are fast outstripping the present supply. While it is true that the electricity saved by one family or even one city would be insufficient to save the situation, still if we all conserved what we could, the aggregate effect would be considerable indeed.

May we add that if we curtailed the use of electricity, it would not be for the benefit of the NDP but for the benefit of British Columbia, for Canada and for our earth, itself. It will be noted also that all legislation can be termed attempts "to run people's private lives and tell them how they should behave." This seems to us a childish way of looking at such matters. In any case the conservation of our national resources is not a private matter but a very public one.

We hope that you will reconsider this question. We should like to see a more enlightened editorial on the subject in the near future—one which shows more concern for the environment, for future generations, and for the recommendations made at the recent Stockholm Conference. — Mr. and Mrs. William J. Abbott, 2361 Queenswood Drive.

(Editor's note: It is gratifying, after 20 years of editorials in favor of conservation, that so many readers have apparently got the message. The message of the October 6 editorial, however, was not a reversal, that we should abandon conservation. It was, slightly tongue in cheek, that having poor old Joe and Mrs. Doakes running around making sure the basement light has not been left on, rationing their TV time and even doing without the electric blanket on weekends, is not the effective way to manage our resources. If private consumers use 10 per cent less hydro power, the bulk consumption will merely go up by that much and leave us where we were, but in a dimmer light. Surely governmental management of energy resources must begin at the base by planning the ultimate size of the economy and then providing sufficient power for that level of consumption. We should not plan to be pinched by austerity when we can plan to avoid it.)

B.C. Ferry Stakes

British Columbia has a unique asset which it would seem foolish not to exploit. We have here a fleet of ferry boats shuttling between Vancouver and points on Vancouver Island. For the purpose of this idea, other ferry runs, up coast and inland, are excluded.

The suggested Ferry Stakes would be based on the number of pay-passengers carried during the last week in a three-month period, alternating between the Vancouver-Victoria run and the Vancouver-Nanaimo trip, allowing for up to four operations a year.

For Gamblers

The Ferry Stakes may have a stronger promotional appeal than any chancey thing now on the market. Ticket buyers can feel involved, either as regular passengers, or as distant potential tourists who look forward to their first ocean trip. Adding a jolly note, the winners of each quarterly sweep could be named honorary rear-admirals, with special caps and maybe a bottle of mainbrace splicer.

Ferry Stakes tickets could be sold at all travel agency offices, bus and air ticket desks, and right on the ships at the news stand. Also suggested as good ticket sales outlets are drug stores, where the pill customers can get an anticipatory lift along with the analgesics.

The idea contains a strong note of romance, the call of the sea and all that. And on some days in January and February the salt spray can ruin your bubble gum, or give it extra taste if you like salt.

Maybe the British Columbia Ferry Stakes could capture a healthy share of the horseplayer and stock plunger business, all to the greater glory of the provincial treasury and to the solvency of the ferry fleet. — Robert Ludwig, 13—2502 Fraser Street, Vancouver, B.C.

For Richer . . .

Mr. David Lewis asks for an enquiry into the cost of living. There should be no mystery about this. During the past 12 months the money supply in Canada has been increased by 16 per cent. The requirement for an increased money supply has been about 5 per cent. The difference represents what will be the increase in the cost of living, i.e. inflation.

Neither should there be any mystery about taxation. All taxation on companies and corporations must be included in the price they charge for their products. Both this amount for the taxes, and the personal income taxes paid by the working man or by anyone else, must be included in the income of the individual. Who initially pays the taxes really does not matter; in the end, they must be paid by the consumer. The villain is neither the "rip-offing" corporation nor the greedy worker, but government taxation.

All government is inefficient, and the bigger they become, the more inefficient they become. In this business of government re-distributing income, the poor probably get back about 20 per cent of what the rich put in. The rich may not get richer in our society but it is no wonder the poor get poorer. — J. P. Thornton, 943 Wilmer St.

Dying Industry?

There is considerable talk by politicians during the current federal election campaign about national unity and our illusive Canadian identity.

I fail to see how we can ever achieve either of these objectives while most of our reading material originates outside our borders. For example, of the some 1,400 periodicals distributed on Canadian newsstands, less than two per cent are of Canadian origin. In terms of dollar sales Canadian magazines represent only a fraction of one per cent.

I have personally brought the matter of our dying magazine and book industry in Canada to the attention of Prime Minister Trudeau, but it seems that federal government assistance to the publishing industry thus far has been limited to concessions to Time and Reader's Digest, and a grant to a Quebec French-language newspaper.

O Canada, indeed, who DOES stand on guard for thee?—John Moelaert, Editor-Publisher, Canadian Conservationist, Vancouver, B.C.

Ramble With Skipper

FREEMAN KING

Everywhere you walk or drive you can see one of the finest of fall colorings we have had for many years.

The maples are at their very best. Some are still green. Some are a beautiful gold, with a number showing a dark rim around the margin of the leaves, and others that are beautiful yellow. Look closely and you will see that many of them carry a tinge of red.

I think that one of the best places to see this wonderful pattern of color is along the Prospect Lake Road, where it joins Munn Road, for here there is a contrasting background of dark conifers.

Some of the garry oaks have passed from their rust brown to acquire tinges of yellow and red, and as the sun shines they seem to present many changes of color patterns.

The osier dogwoods, with their dark, cherry red, provide a vast contrast to the other colors around them.

Look at the cherries. Among them you can find many different pastels pleasing to the eyes. The hawthornes with their reddish berries and multi-colored leaves are outstanding along the hedgerows.

The wild crabapple has taken on a more colorful dress than usual, and as you pass gardens and orchards you notice that the pear trees have managed to get many different tints of red in their leaves. Also attractive is the sumac, with its bright red, finger-like leaves.

Even beside the roads many of the flowering plants have taken on a different color pattern this year. They do not seem so drab.

Take a look at the marshy grounds and note a vast difference. In most years they have gone a light rusty brown. Now the sedges and cattails have made this habitat very colorful and attractive.

But perhaps the most colorful of all are the flowering dogwoods.On them you can find many pastel tinges on one tree. More than all the others they run from a green, pale yellow, reddish pink to almost scarlet. On some trees a few belated flowers are still showing.

There is no doubt that this unusual pattern of colors is due to the weather conditions that we have had this fall: light frost, some light rains and no harsh winds, as well as some warm, sunny days.

VICTORIA TIMES, established 1884, is published every afternoon except Sunday by the Times Publishers, Limited, 2621 Douglas Street, Victoria, B.C. Second class mail registration No. 0625. All undelivered copies and notices of change of address to be sent to the above address. The Canadian Press is exclusively entitled to reprint the local news published herein.

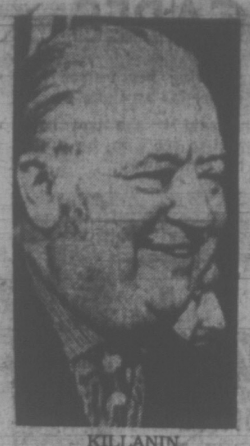

KILLANIN
. . . back to sport

Olympic Whining

COMMONWEAL

Against current cries in the U.S. to restore sanity to the Olympics through various deemphasizing steps, counter cries are being heard in France and England, two countries usually credited by critics of U.S. Olympic policy with the good athletic sense to be emulated.

Lamenting France's "unimpressive" showing at Munich, Le Monde's Alfred Grosser lashed out at French teachers and the lycee: "Procedures have been accumulating for decades—long immobile hours in the classroom, lessons and studies throughout the school day, extra lessons for the youngsters who 'can't quite make it in math,' parental notes excusing from physical education precisely those delicate children who would derive the most benefit."

"In France," Grosser continued, "the youngster who turns to sport is indeed swimming against the current—it's not at all out of line to reject it. On the contrary, social and educational norms encourage boycott of playing field and gymnasium."

Grosser urges a radical change in values, else "in four years, at Montreal, the results for France will be even worse" than they were at Munich.

A similar whine emanates from the prestigious British journal, The Economist. Remarking that only a "blinkered patriot" could convince himself the Britain had done well in the Olympics, The Economist stated that "the British must rid themselves of the idea that the Olympic Games are an agreeable occasion for ladies and gentlemen indoctrinated with the principles of true sportsmanship."

"If Britain wants to do more than show the flag, it must approach athletics with the same seriousness as other nations," The Economist warned. "Lord Killanin, the new Olympic president, may deplore nationalism as hard as he likes, but it won't go away."

On the last point, The Economist is undoubtedly correct, but because others have gone nutty doesn't mean that you've got to climb into the same shell.

On the other hand, there's the example of South Vietnam. It sent a two-man team to the Olympics. In a field of 59 marksmen, they finished 42nd and 59th . . . But then we knew that the South Vietnamese were poor shots, didn't we.

Switching Off the Growth Button

By BOB HUNTER
The Sun

In making a plea to consumers to cut back on the use of electric power, Premier Dave Barrett has given us — I hope—a glimpse of the kind of thinking we can expect from his government. In urging restraint on development, he has taken one step toward the eventual ideal of a stable social environmental order.

At this moment, Barrett shows every sign of being the most forward-thinking politician in the country.

Certainly, he is the first Canadian premier to challenge the long-standing myth that growth can go on forever and that unqualified growth is necessarily good for us.

In fact, in the last year, growth has been revealed as the root of virtually all environmental evil, from red tides to guck in your lungs.

By coincidence, just one day before Barrett made his cut-down-energy speech, the U.S. National Research Council made an astonishing proposal. It urged the American government to convert to a stable, no-growth economy which can sustain itself indefinitely.

It is a measure of how fast the idea of no-growth has caught on that so prestigious a body as the National Research Council is already adopting it. The council reminds us that the problem of limits on growth will not go away. Washington is going to have to face up to it sooner or later. So is Moscow, Peking, London. Yes, even sleepy old Ottawa-By-The-Sewer.

So far, not one major international political figure has so much as even acknowledged the problem. (Unless you count Pierre Elliott Trudeau's observation that the Gross National Product isn't necessarily a god. But Trudeau hasn't done a single thing to avert the impending growth-based disaster. His comment was a bit of radical chic, nothing more.)

For years it has been clear that the level of environmental awareness has been higher in B.C. than anywhere else in the country. The same is true of the American part of the West Coast. And there is a good reason. This side of the continent was the high-tide mark of industrialism, the point at which the Industrial Revolution threw out the last long wave. If there is any logical starting-point for a kind of industrial counter revolution, an ebbing of the tide of machine-built growth, that point has got to be here.

When the NDP swept to power in B.C., it was evident that one of the key forces working against the old order was precisely the high level of environmental awareness.

It remained to be seen, however, whether the NDP would be content to implement long-needed environmental "reform" legislation and leave the matter at that — or whether it would be willing to grapple with the issues being raised in what we can safely call (in B.C.) the "post-environmental period."

The chief characteristic of this post-environmental period is a concern with the central causes of pollution, not merely the symptoms. For instance, almost all of the old anti-pollution and conservation groups have now moved forward to adopt a no-growth or stable state economy position.

By coincidence, a coalition of environmental groups — including SPEC, the Sierra Club, the B.C. Environmental Council and Greenpeace — got together last Thursday to unanimously adopt the principle of no-growth.

Somewhat belatedly, they were doing what Ontario's Pollution Probe had already done. The point is that a year ago, these groups were still primarily concerned with pollution. But they couldn't even agree on what was causing the pollution. Now they know, and they're moving into a position of confrontation with the root evil, which is unchecked cancer-like growth.

It seems almost too good to be true, but from the sounds of it, the premier of this province is moving in the same direction. There may be hope, after all.

The environmental movement came into focus faster than any other movement of comparable size in recent history. One year it wasn't there — the next it was. Right now it is changing swiftly into a kind of second-stage assault. That's where the action is going to be.

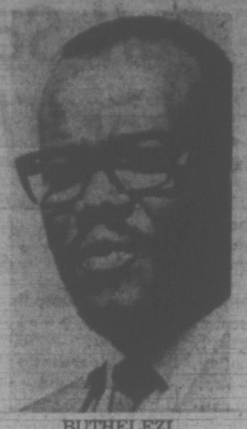

BUTHELEZI
. . . Africans hurt

'Boycotts Don't Work'

JOHANNESBURG STAR
An Editorial

To the liberal conscience abroad, pressurising businesses to withdraw from South Africa may seem like a good, comforting gesture. From close up the effects look very different—to South African Blacks as well as Whites.

Chief Buthelezi said recently that such agitation does not help the African cause "one iota." In fact, after his trip to America he believes it represents a symptom of internal politicking there rather than any real involvement in South Africa.

Such sentiments may please the businessmen and delight Nationalist propagandists, but that should not make them less valid. And it is interesting to hear them coming from Black leaders as independently minded as Chief Buthelezi and Bishop Zulu, who took a similar line before the World Council of Churches last month.

The point, of course, is that economic boycotts of this kind tend to inflict their first direct harm on African employees. They can harden White attitudes rather than the reverse. And in any case they do not work: big business being the cynical creature it is, there is always another firm ready to move in and take over from any that pull out.

The continued survival of Rhodesia's vulnerable economy, despite sanctions backed at the highest world level, should be proof enough of that point.

The sensible thing is for overseas businesses to stay on and step up their example of better pay and opportunity for Blacks. To work meaningfully from within our system, rather than make facile, futile noises from outside.

Behind Acapulco's Glitter
A Glum World of Poverty

By LAWRENCE STERN
The Washington Post

ACAPULCO — Hour after hour, the red and white tourist parachute circles over the beachfront, towed through the air by speedboat. The parachute ride is one of the more popular diversions for those who come to partake of the local "dolce vita."

From the slum colonies on the hills surrounding the beach where half of Acapulco's population lives, those who are also known as "parachutists" — the paracaidistas" — can look down on the red and white chute as it floats by the hotel towers, over the water skiers and finally touches down gently on the sand.

Rapid Growth

The "paracadistas" land on the sheer slopes that ring Acapulco at a rate that may approximate 1,000 a month, although local officials do not provide the figure. The annual rate of growth is put at 14 per cent, most of it on the hillsides.

The squatters trek in by foot and bus from the mountains of Guerrero State where living conditions are as unrelentingly mean as anywhere in Mexico.

They come and pack into the colonias on the hillside — into the ever-proliferating one-room shanties where families of seven, 10 and 12 live without electricity or plumbing. The water is trucked up from town.

"Cinturons de miseria" — beasts of misery — these habitations are called. More than 100,000 "colonos" now live on the hillsides.

Each colony has a name. "La Mira" (The View) is inhabited by 5,000 and its landmark, one of the salients of the Acapulco skyline, is the palace of the rats.

It is the unfinished ruins of a hotel abandoned by its American builder 14 years ago because of questionable title to the land. The rats of "La Mira" established uncontested squatters rights.

"La Mira" and its neighboring colony, "La Laja" (The Rock) and the rest of these vertical shantytowns are a basic configuration of urban disorder throughout Latin America. They form and hang like thunderheads over the cities.

"Water is one of our biggest troubles," says Josefina Gomez, who operates a lemonade stand along one of the steep upward turns of the road in "La Mira." "When we ask that they give us our own water they say, 'No, there is a shortage.' But we know that they give enough water to the hotels. And we need it as much as they do."

Down below, in Acapulco's newest luxury hotel, one can drink beside landscaped lagoons of fresh, gushing water. One can sit at a bar built under a man-made waterfall. One can swim in the Hilton pool which winds its way through a lush tropical aboretum and bar.

Though the rats have established their freehold at the top of "La Mira," the people of the colony have a far more dubious claim to their land.

"There was a man here, 'El Nino,'" one of the original parachutists, from whom many of us bought our land. Some people paid 60,000 pesos ($5,000) for their little plots. But it turned out that "El Nino" didn't own the land. It belonged to the state. He had no right to sell and we have no right to own what we've already paid for."

Money Squandered

The defrauded squatters of "La Mira" have been paying the chief of the colony, bricklayer Jesus Gonzales, three pesos each week, supposedly to hire lawyers who would try to straighten things out. Some refuse to pay Gonzales and say that he squanders the legal tithe money in the bars of Acapulco.

A pecking order of mutual exploitation is deeply engrained in the life style of the colonies. It is not uncommon for the chief to extort money from his constituents with threats or actual violence. The government is trying to eliminate the role of the chiefs to reduce the scale of abuse and also to neutralize the independent political power the chiefs have traditionally wielded.

A makeshift cross along the road to "La Mira" marks the spot where a former colony chief, Alfredo Lopez Cisneros, known to his followers as King Lopitos, was killed by three anonymous gunmen after threatening to bring thousands of demonstrators from the hills into the resort centre.

Sick Children

The shack of Jesus Gonzales is barred to the curious by snarling dogs and a suspicious wife. "Visitors always bring trouble," she muttered a few nights ago, finally agreeing to summon the chief.

Gonzales stood, arms folded over a barrel chest, at the doorway of the one-room shelter that houses himself, his wife, 10 children and three dogs. He spoke of the problems of "La Mira."

Flu, measles and intestinal disorders from bad water were the common sicknesses, especially of the children. There is no doctor, no priest. There is only one teacher for the colony's 300 primary school students. The nearest medical clinic is in the centre of Acapulco.

"We are trying to get lights and water," Gonzales relates. "They said we may get our own water tanks but that will probably take a couple of years.

"As for the land, I understand President Echeverria has given orders to try and sort out not only our colony but all the others here."

The government is, in fact, the only hope for the people of "La Mira." Plan Acapulco calls for schools, health centres and other urban services for the people of the colonies. The plan is designed to serve about 60,000 or half the present population of the slum belt. When it is completed in four years, however, the population of the colonies may have gone up another 60,000 if the present growth rate continues.

The government hopes to expropriate the land surrounding Acapulco, the landing zone of the "paracaidistas," and take a more positive hand in regulating the growth of the future. The inhabitants of "La Mira" expect to have to pay for their land a second time, this time to the government after the complex issues of title are unsnarled. There is also talk of establishing satellite communities out of the sight of the hotels and beaches.

Tourism is the only economic rationale for the existence of Acapulco, and yet some of the citizens speak bitterly of the tourist industry, with its substantial American investment backing.

The Tourist Facade

"The hotels are self-sufficient units," complained a local newspaper editor. "They have their own restaurants, bars and barber shops. Some of the hotels have written warnings to their guests against the danger of eating outside. So they stay in the hotels and the money doesn't go into Acapulco. It goes back to the American bank accounts."

Hermenegildo Lopez, 36, commutes from "La Mira" to his job as a waiter in a small downtown hotel where he earns $3 a day. He came to Acapulco 12 years and three colonies ago as a "paracaidista," and now feeds a wife and seven children on his income.

He accepts things as they are. "Life is not ideal," he says, "but it was much harder in the mountains where you work a little piece of land and barely scratch out an existence."

They Had a Word for It

RUSSELL BAKER

One vice of newspaper columns is their refusal to keep quiet for a few minutes and let somebody else get a word in. Yet the world has always been filled with people other than journalists who are far more literate than trenchant.

Unfortunately, many of them are printed only in books and, therefore, have little access to the American public. In the cause of participatory jourspace today to a few of these interesting men to comment on American issues.

* * *

1. On politics:

"Politics is like coaching football. You have to be smart enough to understand the game and dumb enough to think it's important."—Eugene McCarthy, quoted in Newsweek, October, 1971.

2. On the constant state of the service industries:

"Feb. 28, 1660: Up in the morning, and had some red Herrings to our breakfast while my boot-heel was a-mending; by the same token, the boy left the hole as big as it was before." The Diary of Samuel Pepys, Volume I.

3. On technology's contribution to the growth of public cynicism:

"In Washington, at least, the telephone and copying machine combine to falsify the files as sources of historical reconstruction. The one may leave no record, while the other makes so many that few men entrust their own full thoughts to paper . . . were a student made to choose, God forbid, between the files and memories of participants, he would do well to take the latter." Richard E. Neustadt, "Alliance Politics."

4. On American attitudes toward the bombing of Vietnam:

"I think of that preliminary warning which I saw always in French cinemas . . whenever a newsreel was shown of the bombing of a Chinese city. I remember it for the very special reason that at the first showing of the destruction of Shanghai (in 1937), the streets littered with mutilated bodies which were being hastily shovelled into carts like so much garbage, there arose in this French cinema such a pandemonium as I had never heard before. The French public were outraged. And yet, pathetically, humanly enough, they were divided in their indignation.

"The rage of the just ones was overwhelmed by the rage of the virtuous ones. The latter, curiously enough, were outraged that such barbarous, inhuman scenes could be shown to such well-behaved, law-abiding, peace-loving people as they imagined themselves to be. They wanted to be protected from the anguish of enduring such a scene even at the comfortable distance of three or four thousand miles. They had paid to see a drama of love in comfortable seats and by some monstrous and wholly unaccountable faûx pas this nasty slice of reality had been shoved before their eyes and their peaceful, idle evening virtually ruined."—Henry Miller, "The Colossus of Maioussi."

* * *

5. On the changeless life style of the humanitary left:

"She had lived with long-haired men and short-haired women, she had contributed a flexible faith and an irremediable want of funds to a dozen social experiments, she had partaken of the comfort of a hundred religions, she had followed innumerable dietary reforms, chiefly of the negative order, and had gone of an evening to a seance or a lecture as regularly as she had eaten her supper."—Henry James in 1886, "The Bostonians."

6. On the excellence of rich men in any century:

"Here lies buried Robert Carter, Esq., an honorable man, who by noble endowments and pure morals gave lustre to his gentle birth. Rector of William and Mary, he sustained that institution in its most trying times. He was Speaker of the House of Burgesses and Treasurer under the Most Serene Princes William, Anne, George I and II.

"Elected by the House its Speaker six years and Governor of the Colony for more than a year, he upheld equally the regal dignity and the public freedom. Possessed of ample wealth, blamelessly acquired, he built and endowed at his own expense, this sacred edifice, a signal monument to his piety toward God. He furnished it richly.

"Entertaining his friends kindly, he was neither a prodigal nor a parsimonious host . . . he had many children on whose education he expended large sums of money.

"At length, full of honors and of years, when he had well performed all the duties of exemplary life, he departed from this world in the ninth day of August, 1732, in the 69th year of his age.

"The unhappy lament their lost comforter, the widows their lost protector and the orphans their lost father."—Unknown epitaph writer on the tomb of Robert "King" Carter in Christ Church Cemetery, Irvington, Va.

7. On the inevitable rebirth of God:

"The greatest mystery is not that we should have been thrown up by chance between the profusion of matter and the profusion of the stars, but that, in this prison, we should produce from ourselves images sufficiently powerful to deny our insignificance."—Andre Malraux, "La lutte avec l'ange."

(The New York Times)

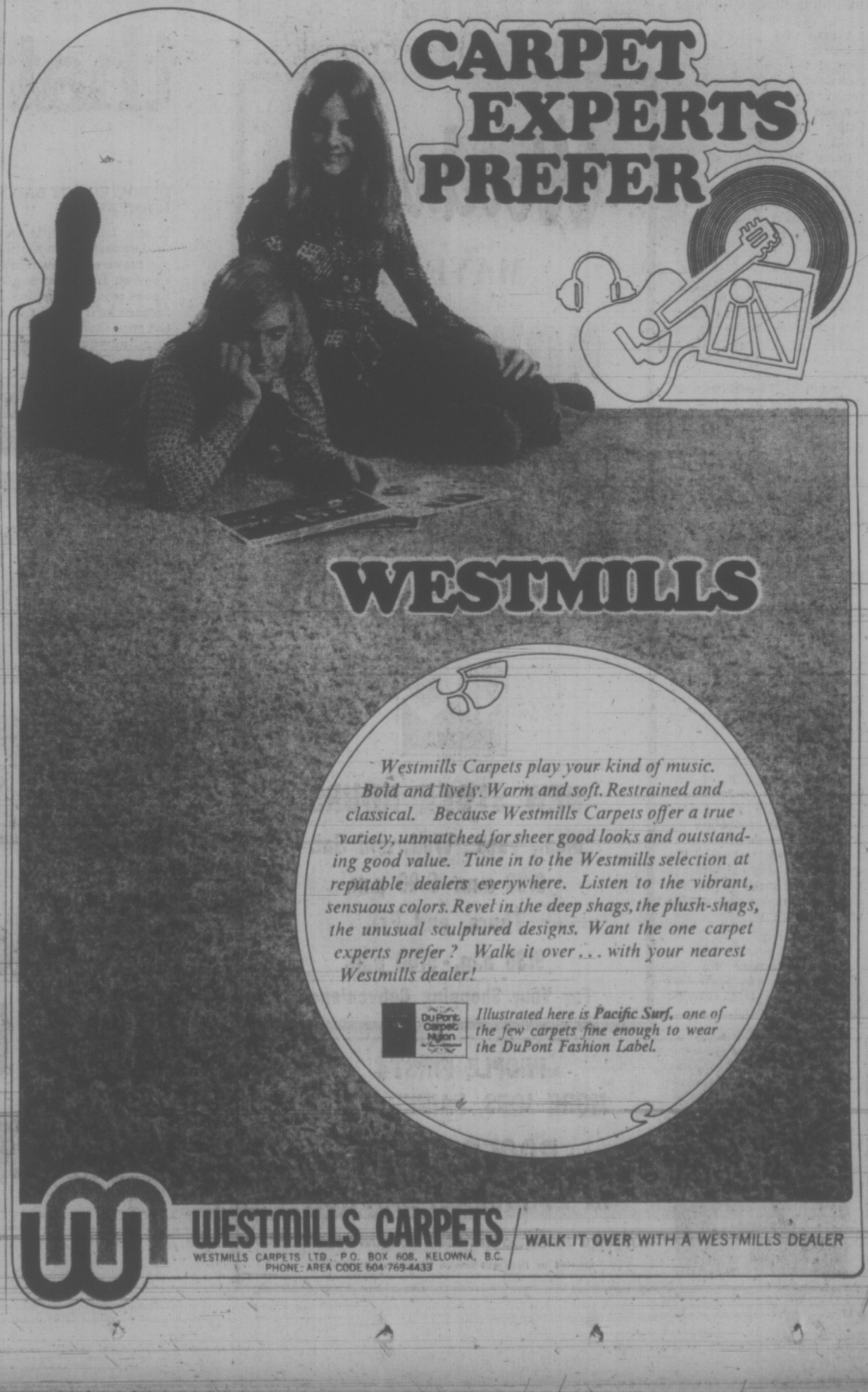

Full Schedule For Threads

The following activities are scheduled for the week of Oct. 19 to Oct 22:

MAIN CENTRE

Monday: 9 a.m. — drop-in, cards, shuffleboard, pool, library; 9:30 a.m. — oil painting, leather, carpentry; 10 a.m. — kitchen band; 1 p.m. — drop-in, cards, library, stamp club, bridge, dressmaking, oil painting, pastel portraits, beadwork, fancy embroidery; 7:30 p.m. — whist.

Tuesday: 9 a.m. — drop-in, cards, shuffleboard, pool, library; 9:30 a.m. — oil painting, carpentry, ceramics, basketry, quilting; 10 a.m. — keep fit class, intermediate bridge; 1 p.m. — drop-in, cards, library, movies, beginners' bridge, novelties, garden club; 1:30 p.m. — bowling at Gibson's; 7:30 p.m. — old time dance.

Wednesday: 9 a.m.—drop-in, cards, shuffleboard, pool; 11:30 a.m. — watercolors, knitting, ceramics, tincraft, pastels; 1 p.m. — drip-in, library, millinery, cards, chess club; 1:30 p.m. — sing-song and concert; 7:30 p.m. — whist.

Thursday: 9 a.m. — drop-in, cards, shuffleboard, pool, library; 9:30 a.m. — oil painting, ceramics, dressmaking, artificial flowers, lapidary, instruction in crochet, knitting and smocking; 1 p.m. — drop-in, cards, library, woodcarving, liquid embroidery, creative stitchery, dressmaking and needlepoint; 2 p.m. — old time dance.

Friday: 9 a.m. — drop-in, cards, shuffleboard, pool, library; 11:30 a.m. — oil painting, novelties, copper, stuffed toys, lapidary; 1 p.m. — drop-in, cards, library, bridge, choir practice, lapidary, loom weaving; 7:15 p.m. — cribbage.

Saturday : 1 p.m. — drop-in, whist drive; 2 p.m. — chess; 7:30 p.m. — 500 card game.

Sunday: 1 p.m. — drop-in.

SAANICH

Monday: 9:30 a.m. — Hampton singers, pottery; 11:30 a.m. — lunch; 1:30 p.m. conversational French, bridge.

Tuesday: 9:30 a.m. — basketry, lapidary, carpet bowling; 11:30 a.m. — hot meal; 1:30 p.m. — progressive whist, chess, quilting.

Wednesday: 9:30 a.m. — liquid embroidery, wood carving, oil painting, leathercraft; 11:30 a.m. — hot meal; 12:30 p.m. — films; 1:30 p.m. — sing-song and concert; 7:30 p.m. — dance.

Thursday: 9:30 a.m. — carpet bowling, billiards; 11:30 a.m. — lunch; 1:30 p.m. — carpet bowling, chess, dressmaking, stamps.

Friday: 9:30 a.m. — novelties, lapidary, oil painting, billiards; 11:30 a.m. — lunch; 1:30 p.m. — jacko, cards, billiards; 7:30 p.m. — progressive whist.

Saturday: 10 a.m. — songmen practice; 1:30 p.m. drop-in.

SIDNEY

Monday: 10 a.m. — quilting; 12:30 p.m. — ceramics; 1:20 p.m. — French conversation; 2 p.m. — films.

Tuesday: 10 a.m. — painting oils, serenaders practice, liquid embroidery; 1 p.m. — painting watercolors; 1:15 p.m. — whist.

Wednesday: 10 a.m. — metalcraft, rug hooking; 10:30 a.m. — mah-jong; 11 a.m. — novelties; noon — hot dinner; 2 p.m. — concert; 7:30 p.m. — duplicate bridge.

Thursday: 10 a.m. — liquid embroidery; 1 p.m. — dressmaking; 1:15 p.m. — bridge club; 7:30 p.m. — dancing.

Friday: 10 a.m. — needlepoint; 10:30 a.m. — keep fit; 1 p.m. — knitting; 2 p.m. — jacko; 7 p.m. — evening cards.

ESQUIMALT

Monday: 10 a.m. — learn to dance class; 1:30 p.m. — alley bowling, carpet bowling, cards, oil painting class.

Tuesday: 10 a.m. — drama meeting, quilting, French class; noon — pot luck lunch; 1:30 p.m. — ceramics class, cards, carpet bowling.

Wednesday: 10 a.m. — Esquimalt singers practice, oil painting, liquid embroidery; 1:30 p.m. — whist drive.

Thursday: 10 a.m. — Jubilee band practice, weaving class; 1:30 p.m. — Cuthbert choir concert, ceramic class.

Friday: 10 a.m. — quilting, carpet bowling; 1:30 p.m. — dance, novelty corner.

Rights Body Chartered

The Society for the Protection of Disability Rights of British Columbia was granted a charter Friday, just six weeks after its first organizational meeting.

The group, believed to be the only one in Canada, is now registered under the B.C. Societies Act and has pledged itself to remain a non-profit, non-political organization.

Harvey Dobbyn, vice-president of the society, today described the main objective as being "to form a united and strong voice devoted to the achievement of equal and fair treatment for injured and disabled workers."

Society members believe, he said, "there are very necessary amendments needed in the Workmen's Compensation Act of B.C. to make the government agency a more successful and equitable organization."

Dobbyn says the group feels disabled workers should not be given welfare but rather the opportunity to return to the mainstream of society through rehabilitation programs.

"If rehabilitation programs prove unsuccessful or impractical," he added, "injured or disabled persons should be given a decent living pension taking into proper consideration their earning ability if they were able to work."

The group has 45 permanent members and they have had inquiries from all over the province.

Membership is open to anyone injured or disabled while employed in the province of B.C. "who believes they have not received fair and equitable treatment from the WCB."

"The society has already had much open support from doctors, professional groups, politicians and individuals," Dobbyn said, "and from at least one member of each political party sitting in the legislature as well as federal members."

A full slate of officers and directors has been elected.

Thomas Moran is president, Harvey Dobbyn first vice-president, Steven Wade second vice-president and James Locherty secretary-treasurer. Three executive board members, two trustees and a scrutineer were also elected, all for two-year terms.

Anyone wishing information on the society should phone 658-8391 or write to the SPDR of B.C., Box 743, Sooke.

Service Voting Begins Monday

Canadian armed forces based in Greater Victoria will cast their ballots in the federal election at a special advance poll from Monday to Saturday at CFB Esquimalt.

For the first time the service vote will be counted with the civilian advance poll.

Previously, the service vote was collected, held, and counted after the civilian vote totals were tabulated.

The service vote was often instrumental in changing the standings in some ridings.

It will now be impossible to separate the service vote from the civilian one.

Another change for servicemen will be the age regulation. In the last federal election a person could vote at 17 if you were a member of the armed forces.

This year, all servicemen must be 18 to vote.

Servicemen do not necessarily vote in the riding in which they are based. On enlistment, they must state the address of their home town. They vote in that riding regardless of their geographic posting.

A serviceman can only change his statement of address during January or February.

If he happens to live in his officially-stated place of ordinary residence he can vote at either the military polling station or the appropriate civilian station.

YOUNG SUSPECT ESCAPES

MONTREAL (CP) —A 14-year-old Baltimore youth escaped Friday from the fourth floor of Montreal's courthouse where he was awaiting arraignment on a murder charge.

Police said Kurt Finney was waiting while his mother and lawyer spoke with a judge and asked to be taken to the fourth floor clinic.

His special guard, not a policeman, took him there, and "during a moment of inattention," the youth escaped, police said.

Daniel Rudberg, 39, millionaire land developer from suburban Westmount, was stabbed three times Sept. 30 in downtown Montreal when he chased a youth he suspected of snatching a woman's purse.

In an interview Friday night, the youth's 50-year-old mother criticized officials for not allowing her to see her son before his arraignment.

She said if she had been allowed to see him, he might not have run away.

Hog Emergency

WASHINGTON (AP) — Agriculture Secretary Earl Butz declared a hog cholera national emergency Thursday, with infected herds reported in 14 states and Puerto Rico.

PUBLIC NOTICE

Firecracker Prohibition

The Board of the Capital Regional District wishes to remind the public that under its By-law No. 3, the sale and discharge of firecrackers is prohibited in the:—

City of Victoria, Town of Sidney,
Municipalities of Central Saanich,
Esquimalt, Oak Bay, North Saanich
and Saanich.

and the Electoral Areas of:—
Colwood, Langford, Metchosin,
Sooke and View Royal.

Woodward's
THE ORIGINAL
ONE PRICE SALE DAY
1.49
DAY
TUESDAY
AT ALL WOODWARD STORES IN B.C.

BEFORE THE JUDGE

A man who arrived at an apartment July 18 and discovered the police there was sentenced to six months in prison for possession of a narcotic by Judge William Ostler in provincial court Friday.

Barry Bruce, 24, of 1126 Oxford, was searched upon his arrival at 777 Blanshard and found to be in possession of one capsule of heroin and a hypodermic needle.

★ ★ ★

A William Head minimum-security inmate who took a five-day holiday was given two concurrent six-month sentences for escaping lawful custody and being unlawfully at large.

Kennth G. Moorehouse, 24, failed to show up for roll call Sept. 10.

He is presently serving a term of two years, three months and 22 days for false pretences. The new sentence will be served in concurrence with the other.

★ ★ ★

Michelle Gail Hickey, 19, of 2899 Lake End, was given a suspended sentence and a one-year probationary term for possession of a restricted drug.

She was one of six passengers in a car that was checked by Saanich police Aug. 5. She was found to have 12 capsules of MDA on her person.

★ ★ ★

John W. Oberg, 20, of 3030 Doncaster, was given a suspended sentence and placed on six months' probation for possession of a narcotic.

Oak Bay police checked the car he was driving Sept. 23 and found a small yellow box containing a pipe and a cube of hashish.

★ ★ ★

Clarence Leonard Roy, 34, of 1741 Bank, was fined $350 and prohibited from driving for impaired driving.

P.S! They're Here!
KANGOL HATS
Various Styles and Colors
BEAUTIFUL!
Piccadilly Shoppe
1017 GOVERNMENT

Woodward's
MAYFAIR
NOW OPEN
6 DAYS A WEEK
NEW STORE HOURS
Mon., Tues., Wed. and Sat.
9:30 a.m. - 6:00 p.m.
Thurs. and Fri.
9:30 a.m. - 9:00 p.m.
For Your Shopping Convenience

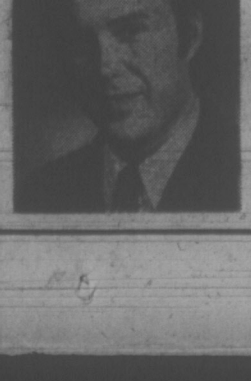
PEOPLE FIRST—
MORE JOBS, FAIRER TAXES
VOTE FOR ROGER SMITH N.D.P.
IN ESQUIMALT-SAANICH
Campaign Headquarters 3204 Douglas St. 384-3883
Inserted by Esquimalt-Saanich Campaign Committee.

If your old furnace leaves you cold, we have a new one that's really hot.

IF YOU'VE GOT BAD NEWS WE'VE GOT GOOD NEWS.

If your heating bills are getting higher and the temperature in your home is getting lower, you may need a new furnace. Call your nearest Chevron Housewarmer for an expert report-free of cost or obligation. If you do need a new furnace he'll explain why and then give you the good news — how easy it is to have it replaced by your Chevron Housewarmer. And have low-cost efficient heating, tailored for your home's specific needs. Estimated outlay for a six room house is only $375, excluding variables, such as duct and installation work.

HALF A DOZEN CLINCHERS

Properly planned and installed, oil heating is clean, inexpensive and efficient.

We have a low cost Parts Insurance Plan that protects you.

You don't need to yell at us. We keep tabs on your fuel supply and refill automatically.

We check your furnace system. You can finance your furnace over ten years. We supply furnaces for every type of home, with or without basements, with forced air or hot water heating system.

Call your Chevron Housewarmer today for further details. He has a warm welcome for you.

Honest, we'd like to prove we're better

Chevron
CHEVRON
Heating Fuels
Island Pacific Oil Ltd.
1676 Douglas St., Victoria, B.C. 386-2471
C. J. McDowell Plumbing & Heating Ltd.
911 Fort St., Victoria, B.C. 383-4138
Victoria Coal & Heating Ltd.
217, Yarrow Bld, 645 Fort St.,
Victoria, B.C. 382-8247

Drug Substitution Bill Hit by Medic

By GLENNIS ZILM

OTTAWA (CP) — Only doctors should decide which brand of medication their patients are given and it is "premature" to allow others on the health team to substitute other brands automatically, says Dr. Ian Henderson of the University of Ottawa medical school.

The associate professor of both pharmacology and surgery was commenting in an interview about the problem of "equivalence," which he termed "an exceedingly complex issue."

"Mandatory legislation, where druggists are required to substitute the cheapest brand is premature and such laws can't be wisely administered," he said.

However, six provinces—from Quebec westward—have some form of substitution legislation on their books, allowing, but not necessarily requiring, substitution.

And doctors appear to be growing increasingly concerned about this, especially in view of recent questions about whether two chemically similar brands are really equivalent when absorbed in the body.

Dr. Henderson is chairman of the subcommittee on pharmacy for the Canadian Medical Association but said he was speaking as an individual. He also has helped set up a drug information service for doctors at the Ottawa General Hospital and works with the federal government drug testing laboratories.

DOUBTS ARISE

Recent studies on bioavailability—which refers to how a drug is absorbed in the body—have raised some doubts about substitution legislation, he said. This is a relatively new concern, arising after reports about wide price variations among seemingly similar drug brands had led politicians to bring in such legislation.

Dr. Henderson said that in determining equivalence or "equalness" of any drug, there are three main factors: chemical equivalence, biological equivalence—frequently referred to as bioavailability—and therapeutic equivalence.

Chemical equivalence can be fairly readily determined by laboratory analysis, he said. For example, it's relatively easy to determine whether two tablets contain equal amounts of drug, what percentage is filler material and how fast the tablet ingredients dissolve.

Bioavailability is more complex. Here, researchers must determine how much of the drug gets into the body in a useful form, usually by finding out how much is circulating in the blood, how long it remains in the body or how it is excreted.

SEEK COMPARISON

Researchers now are determining how to measure these things and, more important, how to compare them.

But Dr. Henderson said there still is considerable controversy over what testing should be done and whether it is all useful. Another problem is that this research is time-consuming and costly.

To doctors, therapeutic equivalence—or how effective the drug is against disease in an individual—is the most important thing.

"And what we know at present about therapeutic equivalence is just not good enough," Dr. Henderson said. "This hasn't been studied at all yet."

Numerous factors govern therapeutic equivalence, making it difficult to determine how effective drug is.

Some patients may be allergic to the filler or to the drug itself, or they may absorb more of the active ingredient or less. No two people have identical reactions.

Dr. Henderson also said researchers are finding variations that can exist in chemically identical but physically distinct forms of the drug. These can only be found by special techniques.

These individual therapeutic variations have led to situations where, when one brand has been substituted for another, patients have nearly died, Dr. Henderson said. Serious consequences have been recorded with heart drugs such as digoxin, oral diabetics such as tolbutamide and hormones such as prednisone.

Therefore, many doctors want to rely on their past experiences with a drug and don't want substitution without their knowledge. They want to use a brand which has worked in their experience both with the individual and the drug.

Two Killed in Van-Train Crash

CHILLIWACK (CP) — RCMP identified two persons killed Thursday when the van they were riding in collided with a B.C. Hydro train at a crossing in Chilliwack, about 70 miles east of Vancouver.

Gregory James McKeachie of West Vancouver, formerly of Victoria, and Brian Donald MacManus of Vancouver, both 21, were killed.

Selkirk Robert Smith and Jeffrey Jones, both of Vancouver, and Edward Fleetwood of West Vancouver, all age 21, were reported in "stable" condition in hospital in Chilliwack.

MULLINS MARINE
YAMAHA
60CC to 650CC
925 YATES STREET

SPECIAL
Reg. 30c each
HOT DOGS
2 for 35¢
opp. B.C. Forest Products
MELLO-SPOT

Woodward's

PERSONALITY OF THE DAY
CONTEST WINNERS

FIRST WEEK		SECOND WEEK	
Mrs. A. Jacklin	2725 Burdick	Mrs. F. Carr	3390 Woodburn Ave.
Ann Cambridge	2708 Dufferin	Sue Vidal	3946 Telegraph Bay Rd.
Christine Helmer	5059 Wesley	Mrs. W. L. McGray	1111 Leonard St.
Mrs. MacLachlan	201 Homer	Mrs. H. Horner	2628 Eastdowne Rd.
Mrs. R. Wallace	291 Kamloops	Lorraine Jacklin	2725 Burdick
Mrs. M. Martyn	3891 Loretta Drive	N. Thornthwaite	2732 Dufferin Ave.
Mrs. A. W. Ferriday	647 Fairway	Pat Robbins	1521 Oakland Ave.
C. H. Wagg	Box 301 Ganges	Mrs. B. C. Youell	6215 Welch Road
Mrs. P. Neligan	1715 Kingsberry	Winnifred Gait	5287 Santa Clara
Gordon Dods	Box 234 Lake Cowichan	M. J. Oscarr	196 Cadillac Ave.

Woodward's

TRANSONIC 9-BAND RADIO

The sound of quality . . . TRANSONIC 9-band radio to provide lasting enjoyment. Features:

- 9 bands: AM/FM, marine band, 6 shortwave bands, 4"x6" speaker.
- Attractive silver and black finish case. Comes with AC cord, "D" cell batteries and earphone.

PRICE 119.95

Woodward's Music Centre, Second Floor

Woodward's Mayfair Phone 386-3322, Cobble Hill, Duncan, Ganges, Gulf Islands, Jordan River, Port Renfrew, Zenith 6544 (Toll Free). Store Hours: 9:30 a.m. to 6 p.m. Evening Shopping Thursdays and Fridays 'til 9:00 p.m. Open Mondays.

10 Winners, $1,220 Weekly

In Woodward's "Gift Cash"

Monday	Tuesday	Wednesday	Thursday	Friday	Saturday	Sunday
Personality of the Day	Personality of the Day	Personality of the Day	Personality of the Day	Personality of the Day	Personality of the Day	Personality of the Day
NAME	NAME	NAME	NAME	NAME	NAME	NAME

How to be a winner

1. Keep this entry form handy and listen to CKDA - 1220 every morning between 6:00 and 9:00.
2. A new Personality of the Day is named six times every morning. Write the name of the Personality for that particular day in the space provided above.
3. When all seven Personalities are filled in, deposit your completed entry form in the Personality '72 boxes conveniently located at Woodward's Mayfair. Out of town players can mail entries to CKDA, Box 967, Victoria, British Columbia. A new contest begins every Monday.
4. Enter as often as you like. Additional entry forms are available at Woodward's Mayfair. Each weekly contest ends Sunday at 9:00 a.m. You have until the following Friday at 9:00 p.m. to get your entries in. Draws will be held Saturdays at 11:00 a.m. at Woodward's Mayfair.
5. The first TEN correct entries drawn will win $122.00 in Woodward's Gift-Cash. $1,220.00 in Woodward's Gift-Cash will be given away every week for ten weeks.
6. Limit one weekly winner per family.
7. Employees and their immediate families of Capital Broadcasting System Limited and Woodward's Mayfair not eligible to play Personality '72.
8. Winners must answer a time-limited skill testing question.

NAME THE
Personality of the Day
Every week for 10 weeks, 10 winners will share $1220 in Woodward's "Gift Cash"

Woodward's

CKDA 1220
Fresh Sound / Mostly Music

Enter: NAME ADDRESS PHONE

WEEK'S RANGE AT VANCOUVER

VANCOUVER WEEKLY STOCK QUOTES
Distributed by The Canadian Press
Week ending Friday, October 13, 1972

Quotations in cents unless marked $. Odd lot sales marked z. Net change is from last week's close of same lot type.

Stock	Sales	High	Low	Close	Ch'ge	1972 High	1972 Low
MINES							
Achron	8000	28	26	27	Unch	151	17
Adanac	700	51	50	51	— 4	90	40
Adonis	131290	114	89	89	— 9	207	78
Afton	6250	970	875	900	— 30	1550	145
Ajax Re Ltd	12000	80	7	80		80	7
Alice Lk	5100	20	17	17		43	15
Alwin	39900	40	35	35	— 3	100	33½
Anchor	13000	24	23	24	— 1	47	19
Andex Mns	19000	22	18	18	— 4	27½	10
Anglo Bo	15800	55	40	51		100	40
Arcola	79500	38	29	30	— 6	43	29
Ardo	44500	28	24	27	— 3	49½	15
Atlas	14250	58	48	55	— 5	67	32
Avino	15000	25	83	23	— 2	79	22
Azure	3900	22	20	21		40	20
Barrier Rf	43700	61	43	45	—15	470	43
Bath N	12400	70	65	70	+ 5	165	60
Bmont	4700	13	11	13	— 1	33	9
Bll Mly	3000	17	17	17		60	m14
Beth Cop	400	$16½	16	16		22	16
B Giant	1700	31	30	30		63	28
B Gulch	1000	25	25	25	— 5	55	22
Blue Star	20000	6	6	6	Unch	9½	5
Boswell	1200	9	8	9	— 1	26	8
Bndry	500	9	9	9		27	7½
Bow Rvr	12750	33	31	31		z60	25
Bmeda	600	110	105	110	Unch	160	90
Bmac	19168	31	27	30	+ 4	80	25
Bullion Mtn	17500	58	54	54	— 3	270	51
Buvel	20500	28	27	27	— 1	41	24
Calico	57000	20	14	18	+ 3	55	10
Calta	49650	82	65	66	—10	131	45
Cbrdg	16700	39	36	38½	— ½	68	19
Cardigan	3720	20	20	20		21	20
Car Bell	1200	26	21	21		34	20
C Cons	3500	7½	7	7½		15	5½
Casino	4657	38	32	32	— 3	75	32
Celtic Mln	113000	53	46	52	—12	130	28
Charta	60700	45	32	35	— 7	113	88
Chatwy	3357	13	13	13	— 2	32	12½
Chrchil	7100	55	50	50	— 1	110	45
Citex	359200	35	22	23½	—11½	46½	E¼ V
Citex	359200	35	22	23½	—11½	46½	E¼ V
Col A w	112	300	275	300		800	275
Cmen B	112	300r	300	30,		815	300
Col pra	5000	37	35	37	+ 2	89	30
Col pra	5000	37	35	37	+ 2	89	30
Col Rvr	6000	18	16	16			
5 m15Fl							
Col Rvr	6000	18	16	16		35	m
ol Rvr	6000	18	16	61	C	3	5 m
nch 34	25						
C Ad Ast	13000	12	12	12		15	8
Cons Cst Sl	4929	27	25	25	Unch	74	25
Cons Butt	1000	18	18	18		33	18
C Stndrd	62000	12	10	10	— 2	52	5
C Cinch	2000	8	7	7		20	7
C Mckny	1400	8	8	8	Unch	18	8
C Potash	2500	3	3	3	Unch	10	2
Cop Ex	14750	63	60	61	— 4	210	60
C Ridge	7900	29	24	29	+ 5	47	20
Cor Alld	11500	40½	37	37	—30	m85	21
Cream	4000	28	25	25		68	19
Croydn	4000	7½	7	7		20	7
Cumont	2500	40	m35	35	— 5	50	30
Dankoe	1550	45	60	60		100	55
Darkhawk	12000	75	68	69	— 6	335	65
Davnport	36342	49	42	46	— 2	270	40
Dav Kys	17400	70	58	60	+ 7	150	44
Demsp	1,200	49	41	41	— 3	105	30
Dol Var	8000	35	33	33	— 2	60	30
Dundee	18500	21	20	21	— 2	27	17
Dus Mac	6000	14	13	e2q.5	— 2	20	10
Eagle R	3000	z7	13½	13½	Unch	69	13½
Enex	16000	51	39	51		64	21
Equat	52000	20	17	17	— 2	164	17
Exeter Mns	26000	r2 d	20	20	— 5	84	16
Falaise	30500	7	6½	7	Unch	37	6
Farwst	1000	5	4½	4½		10	4½
Figstne	9500	19	18	19		35	16
F Chan	13500	13	12	13	+ ½	63	11½
Frbar	3250	10	7½	10		38	7½
Gen Res	8500	8	8	8		15	4
Giant Ex	9020	30	26	27	— 3	49	26
Gnt Mas	12487	9,	565	570		610	450
Giant Vent	z100	23	23	23		45	21
Gbritar	23761	1087	875	900	—187	1225	490
Glen Cop	15000	15	11	13	— 3	37	11
G Gate	10800	30	28	28		202	24½
Grnduc	200	275	260	260		525	260
Granit Mtn	179300	35	26	26	— 3	80	15½
G N Pete	335150	67	54	54	— 9	110	54
Green Egle	6600	22	19	19		55	19
Gunn	274450	209	105	116	—82	218	21
Hart Rvr	6200	11	10	10	0x$8	lfvqcm9	10
Hearne	1000	12	12	12	— ½	29	m
Hlnd Lode	38000	16	14	14½	—1½	90	12
Hlhhawk	6100	14	13	13		37	11
H Chief	20,0	9	8	8	— 2	19	8
H Merc	3600	30	27	27		78	18
Hlnd Val	25140	15	11	14	— 2	35	11
Hmont	14400	135	100	130	— 5	330	100
H B Mtn	1000	6½	6½	6½	— ½	15	5
Ice Station	2000	14	14	14		25	14
Imp Met	3500	22	20	22		30	8
Inland Cop	59500	40	32	33	— 6	84	20
Iskwt		500	14	14	14		31
Jackpot	12000	26½	22	22	— 8	40	21½
Jason Ex	5500	11		9½	10	29	9
Jason Ex	5500	11		9½	10	29	9
Jaye Ex r	5500	3		2½	2½ — ½	8½	2½
Jericho	12000	10		8½	9	21	8
JOY Mining	38800	75	66	66	—12	130	50
Kelver	117800	33	26	26	— 3	49	14
Kamad	94338	90	77	89	+13	90	26
Kelver	8000	10½	10	10	Unch	40	8
L Byrhs	8000	11	11	11	Unch	23	10½
Largo	4000	15	15	15		36	14
Laronge	2000	25	25	25		114	20
Leemac	65800	48	37	40	N 7	300	37
Lxnton	24000	29	26	26	— 1	65	22
Lobell	2000	24	21	21	— 4	45	21
Lon Prd	1000	6	6	6	+ 4	20	2
Lone Creek	19500	72	61	68	— 5	80	35
Lori Explor	3000	24	23	23	+1½	62	20
Lornex	450	805	735	735	— 55	1087	735
Makaoo	44700	56	45	47	—10	68	34
Mrshal	6000	9½	7	7½	Unch	23	6
Mvrck	3000	17	17	17	— 3	44	17
Mrl Mtn	7500	15	14	15	+ 1	37	12
Mlnex	14500	14	14	13½	— ½	39	10½
Mstngo	12000	12	12	12		12	12
Molmn	32500	7	6	6½	— ½	20	6
Mrseby	1000	12	12	12	+1½	38	10
Mt Wash	34600	15	12	13	+ 3	15	5
Nadina	2700	67	64	66	+ 1	130	60
Nat Nkl	3800	16	11	11	—1½	31	11
Native	1000	7	7	7		10	4½
N Cinch	3000	17	16	16		33	12
N Cronin	9500	3½	2	2	—3½	10	2
N Nrthcl	1450	15	10	10		59	10
N Privtr	14000	13	12	13		25	7½
N Taku	12000	16	14	14	— 2	62	14
N Terr	5000	10	10	10		20	8
Newven	1500	25	23	23	— 3	106	17
Nkl Hill	1800	10	9	10		29	8½
Nitracell	82025	24	15	20		43	15
Norcen	8000	6	6	6	+ 1	18	5
Norgld	3500	3¾	3¾	3¾		10	7½
Northair	82500	44	32	40	— 3	125	21
Nlode	17400	28	23	25	— 1	30	12
North Isl	10500	20	16	19	— 1	29	16
N Pac	63200	43	37	41	+ 1	192	32
N Homestk	17400	18	17	17		47	11
NW Vent	2800	50	48	50	Unch	97	48
Orn	2000	18	15	16	— 2	67	15
Pac Sil	3000	4½	4½	4½		12	3
Parmnt	36000	18	13	15	— 3	30	11
Pthfndr	6200	100	95	95	— 5	150	87
Pat Slvr	1500	6	6	6		10	4
Peel	6600	11	11	11	Unch	25	10
Pend Ore	2100	550	550	550		550	74
Pnebell	1000	10	10	10		17	10
Pne Lke	7000	13	12½	12½		45	12
Pinncle	1000	24	22	22	— 6	75	10
Plateau Mtl	500	12	10½	11		55	9
Polaris	5666	6	5	5		10	4
Primer	138250	17	10	13	+ 2	22	8
Pyrmid	391600	44	35	36	— 7	55	29
Ramio	500	25	25	25		37	20
Rayore	46500	27	23	23	— 5	52	19
Riviera Ind	21700	38	29	29	— 5	48	20
Rocket	23500	13	12	12	+ 1	43	10
ckind	8500	8½	6	7½E¼	¼Q	3½½¼	
Ring Hill	3600	45	36	45		169	35
Rose Ps	8750	15	15	15		34	15
Sabina	37350	220	189	196	—24	480	175
Sheba	2000	25	23	24		79	15
Sierra Emp	2800	125	110	115	+ 5	200	75
Slk Prem	3200	12	9	12		18	7
Sirlan	2000	5	5	5	+ 1	11½	4
Sir City	11500	18	13	13	— 3	36½	12
Sirquik	1000	10	10	10		31	1,
S Spring	18000	53	35	38	—16	100	35
S Stndrd	43400	97	80	82	—13	165	80
Sir Star	z380	8	8	8		24	8
Slocan	15832	250	238	240	—12	255	75
Sonic Ray	3675	39	33	33		118	31
Spartan	21100	13	13	14	Unch	38	13
Spectro	21300	20	18	19	— 1	50	18
Stall Lak	z300	80	75	75		130	70
Stanx	3000	15	15	15	Unch	40	13
Taseko	2000,	15	15	15		28	14
Trwest	37500	26	25	25	— 1	54	25
Trans Col	21200	20	18	18		83	10½
Tpgn Res	15700	23	20	20	— 5	39	20
Trojan	11800	22½	22	22	—1½	41	20
Turismo	31160	17	16	16	— 1	45	15½
Tyee	4500	22½	21	21		42	20
U Copper	2500	10	9	10	+ 3	15	6½
Val Co	12735	875	845	845	— 30	1100	775
Vnanda	3500	5	4½	5	Unch	9	4
Vestor Ex	500	50	50	50		80	30
W Adera	8925	90	85	85	— 5	130	85
W Buff	9500	5	3	5		10	3
W Mines	1300	295	275	275	—25	420	260
Wstlnd	3000	10	10	10		17	6½
White Rv	20500	32	29	30	— 2	270	20
Ykn Rev	300	9	9	9		20	8
Zmith	2500	27	26	26	— 1	86	25
TSe—F,,OG¾,		MINES:					5,765
26 Advances,		94 Declines,				96 Unchanged	
INDUSTRIALS							
Al Stl A	100	$6¾	6¾	6¾		7¾	6
Al stl b	200	$5½	5¼	5½		7¼	5
Alcan	200	$22¾	22½	22¾	— ¾	24	18
All Can b	4315	563	475	562	+ 12	600	115
All Can a	2915	$5	4½	5	+ ¼	5½	
Ath Col	10610	335	325	335	Unch	375	125
Austin	1000	39	39	39		60	34
Balco	1100	$12½	11¾	11¾	— ¾	13⅞	80
Balco	1100	$12½	11¾	11¾	— ¾	13⅞	8
Austin	1000	39	39	39		40	34
Balco	1100	$12½	11¾	11¾	— ¾	13⅞	80
Bnk BC	770	$23½	23	23½		27½	22
B Montrl	300	$20⅜	20¼	20⅜		22½	18⅜
Bk NS	275	$38½	38¼	38½		40⅜	35¼
Bell	250	$41⅞	41⅜	41⅞		47¼	41⅜
Block	7900	300	295	295	— 5	390	295
BCT 6 pf	z30	$84	84	84		86¼	84
Bc T4 ½Y	⅝?	1⅛—	⅝—	⅝—		⅝—	
Burr Mtg	7130	425	425	425		425	200
C Allied	100	$8⅜	805	8⅜		9¼	7½
C Jvln	42200	$10½	10	10½		15	6½
C P	800	$15⅜	14⅞	14⅞		16⅜	14⅛
Canterra	5600	95	90	90	Unch	230	60
Capt Int	3500	370	355	360	— 5	750	320
Cpl Brew	3720	350	325	350	Unch	360	300
C Cel pr	400	180	180	180		1075	180
Comco	1000	$28½	28¼	28¼		29¾	23⅜
Computx Ct	13350	59	57	57	+ 1	70	43
Cons Bear	715	360	340	340	—20	440	220
Cor Ind	4800	250	235	235	—10	275	165
Cor Cr p	1500	220	220	220		240	18,
Cor Cred	500	165	165	165		175	135
Crstwd	200	125	125	125		200	100
Delta Pr A	8700	165	140	140		200	130
Delta Hotel	2620	270	250	250	—15	375	230
Doman	1200	$14¼	13½	13½	— ½	15½	9¾
EDP Ind	6300	48	46	47		95	30
Farview	1400	$14	13¾	14		14	13
F Trst	1900	255	250	250	—10	310	190
Field	900	$16½	16½	16½		19	13¼
Finning	2850	$26¼	13¼	13¼	—12¾	29½	12¾
Fst Cty	100	$14¼	14¼	14¼	— ⅛	m14⅜	7⅞
Four Sesns	29955	925	900	900	— 25	950	235
GN Land	2000	90	85	85	Unch	125	83
G P Ind	60	200	185	185	—15	325	145
Grt W Steel	1000	64⅜	6⅝	6⅝		8⅜	5½
Grouse	1300	255	235	235	—25	270	185
Hys Cda	1800	345	335	340	+15	400	280
mo Marine	3000	40	35	40		370	30
I A C	1,0	$21	21	81		22	19
INat Gas	2600	$12¾	m11½	12	—1½	16⅞	11½
I Wood	900	330	325	330	+ 5	425	310
Int Land	3956	56½	6¼	6⅜		6½	5
Intrplx	2200	41	40	40	— 5	70	25
Intl Visu	51800	125	100	125	+25	370	59
Ionarc	51800	195	150	190	+35	350	130
K Dyong	3300	155	140	155		200	75
Key Ind	2000	60	54	57		75	23
Keystn	250	365	355	355		425	315
Laur 1.40	100	$19	19	19		19¼	19
Locana	500	$8¼	n¼	8¼		10½	8
M B	100	$23½	23½	23½		28¼	23½
Madill	500	$8¾	8¾	8¾		10	6½
Massey	100	$16⅜	16⅜	16⅜		17⅞	12¼
Melton	550	265	240	250		300	140
Mercuria	10500	30	30	30	Unch	125	25
Mhawk	800	225	225	225	Unch	225	86
Molson A	320	$29¼	29¼	29¼		25¼	20⅞
Neonex	35400	450	430	430	— 30	612	425
Neonex	35400	450	430	430	— 30	612	425
NC Gas	200	$12¾	12¾	12¾		1302	12⅜
NW Sprts	730	$4¼	6	6	— ¼	6½	5
NWP	1271						
Ok Helic	200	$12	11¾	12		13¼	6½
Ok Hold	100	$6	6	6		6	5½
Pace	2400	76	75	76	Unch	130	70
PN Gas	2070	330	295	295	—20	405	285
PWA pr A	450	$51	49	50½	+1¾	51	32¼
Portcm	1000	70	70	70	— 1	130	65
O Bdcst	100	$4⅝	6⅜	6⅜		9¼	4¾
Redhill	200	$6¼	6	6	— ¼	7¼	4¼
Reed Shaw	1200	$10⅜	10¼	10¼		12	1,¼
Reid Lith	100	$13	13	13		13	12
Sarcoa	2200	450	450	450		512	445
G Spring	2600	260	255	255	— 5	340	235
Stntrn	1800	485	475	475		500	300
Sun A	625	$48	47½	48		50½	35½
Thrmo Plex	31700	205	200	200	— 5	395	120
Thmes Nat	300	280	275	275		310	215
Tokar	6100	240	230	235	— 5	275	195
Trns Amer	1500	60	55	55	— 5	100	45
TC Glass	1000	$10	9½	9½		11	5½
U Equif	400	200	200	200		235	195
Vantage	725	$4⅜	6⅜	6⅜		8	6⅜
W Walker	200	$46	46	46		48⅜	42⅜
W Redek	15340	750	245	245		325	230
Wardr	3150	290	250	250	—35	415	130
Weldwd	300	$1703	12¾	12¾		47¾	11¾
WC Tran	800	$25½	25½	25½	—1½	30⅞	25¼
W Rrdl	1000	$15¾	15¾	15¾		17	13¼
W Realty	100	$7¼	7¼	7¼		9½	6¾
Wpess	1,0	$12¼	12¼	12¼		14½	12
Whon A	2700	$18⅛	18	18⅛		18⅞	13¾
Wstwrd	80	$97½	97½	27½E		94?⅜	24
Weaks	300	38	9	9		9¾	7¾
Warrants and Rights							
Dom wts	100	$35	35	35		38	21¾
Grocry Wt	z100	10	10	10		40	10
Intl Vis A	z800	15	10	10		260	6
Milln w	800	155	150	150		195	40
N N wt	z300	42	42	42		75	33
Wcoast Wt	1200	87½	5	5		11¼	5
Total sales, industrials:							446,048
9 Advances,		27 Declines,				75 Unchanged	
OILS							
Alta Coper	12500	65	61	61	— 5	70	32
Alld Rox	262	61	61	61		110	6
Blindry	91028	189	150	170	+19	189	91
C Hdgs	15500	145	135	145	Unch	185	90
Castle	1712	200	190	190		200	135
Chapp	40800	49	40	47	+ 2	59	27
Cionial	5200	75	72	75	Unch	160	64
Concept	200	205	205	205		320	125
Coseka Res	61920	340	300	305	—10	375	130
Coseka A	467	325	310	325		325	135
Delta Pet	23000	24	24	28	+ 4	60	17
Elkrst	4500	6	6	6		14	6
Emusy	1500	42	42	42	Unch	60	35
Five Star	27000	19	15	15	— 4	25	12
F St Jnn	1200	75	71	71		95	62
Freehld	15986	94	80	80	—15	170	69
Futurlp	10900	26	25	26	Unch	37	20
Gt Reef	1100	19	15	15		30	15
Gold W	4000	9	9	9	— 1	17	7
Greenld Ex	12866	370	300	300	—25	35	½½¼
Montrey A	531670	139	113	119	+ 2	145	20
Pan Ocn	410	$16	15¾	16	— 1	17	12
P R Pete	176500	24	19½	19½	Unch	24	12
Pondry	9400	140	130	130	— 5	215	102
Rand	23500	67	61	64	— 6	110	40
Stampd	27150	67	63	63	— 7	143	63
Sunlite	300	$6¾	6¾	6¾		11¼	6¼
TC Res	5500	20	18½	19	+ 1	77	18
Tc Res	3500	88	84	88		127	70
Vargas	13500	21	20	80	— 1	65	18
West Ex	5000	9½	9	9		25	7
Wstn Warn	3225	37	36	3c	Unch	61	35
Whistlr Pet	2000	28	21	28		40	21
Wms Gold	852100	56	44	50	+ 5	95	40
Warrants and Rights							
Cxr Wt A	12600	9	5	5	— 6	111	5
Total sales, oils:							1,865,197
9 Advances,		12 Declines,				18 Unchanged	
INTERIMS							
Abaca	2000	35	33	35	Unch	55	33
Abelle Res	17000	17	16	16		69	9
Able Expl	25000	9½	8½	8½		28	8½
Acaplomo	19000	28	19	20		7,	19
Alakon	12000	12	12	12		22	6¼
Alberni	11000	70	50	50	—35	150	50
Alvila	1000	8½	8½	8½	+ ½	18	5½
Amalg	14000	3	3	3		22	3
Ambas Mns	130000	r 9	8	8	Unch	23	6
Amber	2000	20	20	20		58	15
Anglo Wst	4000	8	8	8		27	8
Arian Pac	500	50	50	50		185	35
Aselo Ind	2000	20½	16	16	— 6	32	16
Athena	4000	19	15	18	+2½	25	8
Balfour	3000	58	45	45½	—14½	62	43
Bart Mns	6700	85,	70	79	— 8	87	26
Belcara	150200	84r	56	72	+17	8 4	43
Bev Cal	44188	65	58	58	— 8	93	31
Brwstr	1000	12	12	12		42	10
Brn Overtn	314500	32	26	26½	—5½	36	17
Buckeye	28500	26	23	23½	+1½	50	15
Cairn Mns	43500	28	25	28	N 2	73	18
Can Bse	24300	21	18	18	— 2	59	18
Crdwell	63800	21	14	21	+ 8	40	10
Carolin	17100	89	82	86	— 4	m149	2
Centex	35200	10	10	10	Unch	32½	8
Coast Int	6600	42	36	38	Unch	125	36
Colby Mns	1900	40	35	35	— 5	61	28
Comnd	14000	21	18	20	— 2	30	17
Conjur	17400	20	17	17	— 3	20	6
Con Altar	34500	76	60	60	—17	100	44
Cons Clevld	3000	12½	12½	12½		35	5,
Cop Mac Ms	40000	24	18	21	+ 5	49	10
Copr Lak	100500	78	51	52r	—23	156	20
Corval	18500	43	30	30	—13	43	25
Dalton	2500	30	27	27	— 3	60	18
Darsi	10080	12	9	9	— 2	32	9
David	1500	32	31	32		35	22
Dictator	554875	33	17r	21		97	7
Donna	33800	13½	11	11	— 2	20	5
Dorita	z100	6	6	6		19	6
Dynam	2800	10	10	10		60	8
Eagle Bay	6000	48	42	42		68	28
Fawn	2500	8	7	7	— 2	27	3
Gary	1000	13	13	13		31	9
Geoquest	1800	160	160	160	+10	199	130
Geo Star	16400	1;5	95	104	— 6	145	35
G Miel	2000	14	12	12	— 2	30	10
Gnlyon	44000	9½	6¼	7	;	52	6
Gold River	9500	53	46	51	+ 6	55	12
Gramara	3500	15	12½	12½	—1½	48	10
Grandora	500	28	24	25		40	16
Grand Prix	30000	60	60	60		73	50
Hertz	5000	20	18	20	Unch	20	8
Hibernia	2000	25	23	23		25	10
Hlnd Quen	2500	50	43	43	— 7	78	25
Hobo Cr	19500	16	13	15	0xu8lc	cv9	13
Hlberg	43683	27	18	20	— 2	27	10
Honde Mng	3000	44½	40	44½	+3½	62	20
Hun	5570	16	16	16		34	16
Juniper	2500	28	25	28	+ 2	75	12
Kaza	11500	42	35	39	— 5	46	12

Better Airport Access Urged

By AL FORREST
Times Business Editor

The new president of Saanich Chamber of Commerce, David Moore, says one of the first tasks of the incomong executive is to seek a commitment from federal election candidates to seek federal grants to improve road access to Victoria International Airport.

He said the access route is almost on the level of a back-country road and is a poor advertisement for visitors coming to the city for the first time.

In particular, the chamber would try to get a public commitment from Esquimalt-Saanich federal candidates Liberal Louis Lindholm and Conservative Don Munro as one of those two parties was likely to be forming the next government, Moore said.

Victoria Chamber of Commerce has sought the assistance of Victoria MP David Groos for the same project.

Road improvements would be in the forefront of Saanich chamber campaigns this year.

Saanich chamber has sought discussions with Highways Minister Robert Strachan on the future of the Rose-Blanshard "six-lane highway to Woodwards."

Moore said chamber is seeking to have the route extended to tie with the Pat Bay Highway. However, talks with Strachan have been delayed due to the highways minister's preoccupation with the car insurance program.

The highway minister has been in Manitoba studying the car insurance plan there.

Moore said he could understand that the highways minister would be very busy at this time but hoped Strachan would put the Rose-Blanshard question on a top priority basis as soon as possible.

Moore, 37, is a chartered accountant and partner in the firm of Rickard Crawford and Co. He is a director of the B.C. Institute of Chartered Accountants.

He was a founding member of Saanich Chamber in 1967.

A campaign started by the former Chamber executive to get a helicopter emergency rescue service for the district will be continued by the new executive.

The helicopters would be used to move victims from areas not accessible by ambulances and for marine disaster work.

First activity of Saanich chamber this fall is to sponsor all-candidates meeting next Friday at 7:30 p.m. on Channel 10 for federal candidates in Esquimalt-Saanich and Victoria.

ANNOUNCEMENT

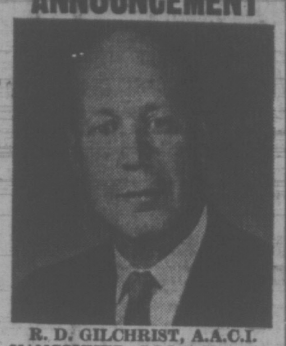

R. D. GILCHRIST, A.A.C.I.

VANCOUVER ISLAND APPRAISALS LTD., Nanaimo based appraisal Company is pleased to announce the above addition to its staff of appraisers.

Mr. Gilchrist, born in Saskatchewan, educated in Saskatchewan and Alberta, has been in the appraisal field with industry and with the British Columbia Department of Finance for the past 7 years. He joined the Appraisal Institute of Canada in 1967.

p. r. brown & sons, the people to see for your pension or annuity needs, contact vincent l. knight 385-3435

COMMERCIAL BUILDING
Fully leased, one block from Eaton's.
In excellent condition.
PRICE $120,000
JOHN GIFFON — 382-7276
Town & Country Realty Ltd.

DECALS
for trucks, cars, windows, labels and industrial marking.
call us for a free design & estimate.
ISLAND GRAPHICS ltd. 382-8831
649 PEMBROKE ST., VICTORIA, B.C.

— CONDOMINIUM SUITES
— TOWNHOUSES
FOR SALE

BRAND NEW Pakington Manor
1012 Pakington
Open Mon.-Sat., 2-4
Near downtown, and short walk to Beacon Hill Park. One and two-bedroom luxury suites, sea views, fireplaces. Prices from $16,000 to $32,000.

Village Park Townhouses
Open Mon.-Sat., 2-5
Ideal for Retirement or Families
3 Bedrooms, full basement, 3½ acres of park, recreation centre (swimming pool). CHMC Financing (low down payment) or clear title available.
Prices from $25,900

2095 Oak Bay Ave.
MARQUEE COURT
Open Mon.-Sat., 2-4
1- and 2-Bedroom Suites, Oak Bay Village. Close to Senior Citizens' Centre. Especially convenient to Pensioners and Senoir Citizens. Prices from $13,500.

190 Gorge Rd. W.
WILLOW COURT
Open Mon.-Sat., 2-4
Large 2-Bedroom Luxury Accommodation at minimum from $21,000.

360 DALLAS
SEAFRONT
ONLY 3 LEFT
Open Mon.-Sat., 2-4
Panoramic Views. Easy to buy. Cash, Trade or Mortgage Suites from $18,500.

Trade Your Home
FOR FULL MARKET VALUE

WHYTE & GOWER
Oak Bay Properties Ltd.
2227 Oak Bay Avenue
592-2407
EXCLUSIVE AGENTS

Don Whyte — Alec Gower

Lumber Prices Pushed to Record

VANCOUVER (CP) — A combination of factors including recent labor strife in British Columbia, a housing boom, price controls in the United States and log shortages on both sides of the border have pushed the selling price of B.C. lumber to an all-time high, industry spokesmen say.

The upward trend is expected to continue at least until winter weather conditions cause a seasonal dip. But even with this, lumber market exports believe the prospect for good sales and high prices will continue into the first half of 1973.

Prices on green random length two-by-fours, standard and better quality, shipped by water to the U.S. Atlantic seaboard last week reached $145 a thousand board feet compared with $98 a thousand in the same week last year. The previous high was the March, 1969, average price of $127.

Industry spokesmen say the boom in house building in the U.S. has continued at a rate much higher than expected, with August figures showing an annual rate of new starts for 1972 of 2.4 million, up sharply from the 1971 figure of 2,084,000.

Price controls in the U.S. are said to be limiting production in some areas. Some companies reportedly are near their profit guideline and have chosen to cut back production rather than go over the suggested profit limit. The result is that U.S. producers are not able to meet the demand.

There are log shortages in both B.C. and sections of the U.S. and the lumber inventories of U.S. wholesalers are extremely low, partly because of the early summer strike in B.C. by members of the International Woodworkers of America. Some estimates place the shortfall at 200 million board feet.

The U.S. housing boom is being maintained partly because American corporations have not been competing as hard in the money market, making that much more available for homes, the experts say.

In addition, the average American has been saving at a slightly higher rate than expected, thus making further money available through savings and loan associations for housing.

A spokesman for MacMillan Bloedel Ltd. says the current market has been achieved without heavy sales to such countries as Japan, where an economic downturn has limited buying.

He expects an improvement in the Japanese market, however, and this combined with the U.S. prospects makes the outlook for 1973 "pretty healthy."

In Canada, the increased prices resulting from the high export demand has forced up prices for domestic wholesalers who have to pay the going rate.

Gordon Draeseke, president of the Council of Forest Industries of B.C. said producers have a policy of supplying the local market "and since I have received no complaints I assume they are carrying it out."

B.C. produced 8.9 billion board feet of lumber in 1971 of which 5.5 billion board feet was shipped to the U.S.

GOV'T EXPORT AID SOUGHT

VANCOUVER (CP) — An official of the Vancouver Board of Trade has called for the creation of a federal government trade organization to help Canadian businessmen to expand their exports.

Alec Campney, the board's first vice-president, chairman of the Canada Japan Society and a member of the Canada-Japan Trade Council, was speaking at a meeting of the financial executives' institute.

Campney suggested this country needs a group similar to the Japan External Trade Organization, "which has been extremely effective in assistang companies abroad, where they do not have the capital, the personnel or the connections to involve themselves in foreign trade."

Such an organization also should be considered from the point of view of financial assistance, through loans and through the provision of personnel to give guidance to exporters, he said.

Among the factors cited as affecting Canada's trade pattern with Japan were the continually increasing standard of living and a growing labor shortage in Japan.

Campney said Canada had a strong bargaining factor in Japanese markets if any form of co-ordination between Canadian exporters could be attained.

"The Japanese want and need our raw materials," he said.

Know the Marketplace Before Offering Goods

MANAGEMENT MEMO

In today's increasingly competitive environment, an intimate knowledge of the marketplace is a prerequisite to the successful introduction of a new product or even to staving off competitive attacks on an established one.

However, measuring the market is not always easy, and before starting one must be absolutely clear as to the goals. What is one trying to achieve? What parameters should one measure? How should they be measured? Complete answers must be given to each of these questions before attempting to measure and define the market.

There are five major interrelated results from making an accurate assessment of the market. Such an assessment:

—Identifies the current marketing position (if any);

—Alerts one to changes in the competitive position;

—Permits the optimization of the marketing mix;

—Helps to plan production runs and expenses, capital outlays and helps to estimate financial returns.

Having identified the basic general objectives, one has to consider the specific facts needed to meet them. The most important requirement is a definition of the market — in other words, a consumer profile. Without a detailed understanding of exactly to whom one is marketing; there is no way of presenting an effective program for advertising, promotion, package design or even pricing the product correctly.

Next, the program must determine the size, growth potential and price sensitivity of the market and its competitive environment. Allied to this is the identification of any market segmentation — that is, where the critical marketing factors are the ages, sex, ethnic origin, income levels or geographical location of the consumers.

WHERE IT'S GOING

At this juncture, one should have a good quantitative picture of the market and where it is going. However the next stage is rather more difficult as it is quantitative and subjective rather than quantitative and objective. This stage tries to determine customer attitudes to the product and the corporate image and customer responsiveness to advertising, promotion and package design. Such information is especially critical if the product is not easily differentiated from those of ones competitors by its superior quality, lower price or other important factors.

Marketing such undifferentiated products as detergents, household cleaners or even beer requires a deep insight into the physiological and psychological factors that determine how the customer makes a choice.

After determining the requirements for specific information, the next step is to decide how to obtain it. Of course, each company has in its records a complete picture of its sales, pricing practices and advertising and promotion programs. However, these do not necessarily supply any information on the total environment in which the company is operating.

Companies in the consumer field frequently build a picture of the total market and the competitive situation by subscribing to syndicated 'audits'. These audits supply voluminous information to subscribers based on warehouse withdrawals or movements of products from retail shelves of a selected sample of retail outlets. Subscribers must analyze the information to make the raw data useful to their own specific needs.

Syndicated surveys or audits are rarely available for industrial products and suppliers must rely on their in-house market research staff or outside consultants to undertake laborious surveys of individual customers to build up a picture of their markets. Such surveys tend to be less precise than the consumer audits, but can usually be designed to provide a level of accuracy acceptable to the supplier.

Interviewing the consumer either at his home, in the street or at his point of purchase is a much favoured method of obtaining both quantitative data on purchasing patterns and also qualitative information on attitudes, needs, and likes and dislikes.

Samples can be taken randomly, for example, by telephoning every fiftieth or one hundredth name in a telephone directory, or can be most selective. For example, one might interview someone who has just bought the product in which he is interested, or one might select a sample from a mailing list of a specific organization or other group of people.

Consumer panels, in which a group of twenty or thirty typical consumers meet regularly to discuss their thoughts on cosmetics, for example, are frequently sponsored by companies trying to develop new products more closely attuned to consumer desires.

In-depth interviews with individuals often lasting up to two hours that are conducted and the results analyzed by trained psychologists and physiologists frequently develop information on the consumer's basic desires and needs that does not surface in the more significant consumer interview.

Whatever the means of measuring the market, it is critical that periodic reviews be made to ensure that the information is still accurate. In fast-moving consumer lines, such reviews might be undertaken every few weeks or even days while in heavy industrial goods a review every two or three years might suffice.

A complete knowledge of the market place is the only sound basis upon which to build a business. Without it, the business if almost sure to flounder or fail.

Slogan on Plates

EDMONTON (CP) — For the first time in many years, licence plates in Alberta next year will carry a slogan, Highways Minister Clarence Copithorne said Thursday.

Copithorne said in an interview that the motto "Wild rose country" will be on the plates next year, going back to a practice which was in effect in 1941 and 1942, when the slogan "Drive safely" was used. The colors of the 1973 plates will be orange and blue.

PAN-ABODE BUILDINGS LTD.
Prefabricated Cedar Log
All Custom Cut
B.C.'s Most Attractive Homes
Contact Your Agent
Resident Catalogue 50c
W. R. RUFFELL
650 AQUARIUS ROAD
R.R. 1, Victoria, 478-5804
Manufactured Only by
PAN-ABODE BUILDINGS LTD.
3585 Fraser Street, Vancouver

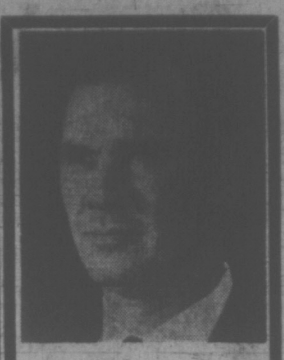

JAMIE MacGREGOR

Mr. Henry J. Block is pleased to announce the admission of Mr. Jamie MacGregor to the Block Bros.' "Diamond Club." Mr. Jamie MacGregor started his real estate career with Block Bros. Realty Ltd. in April, 1970, at the Victoria Shelbourne Service centre. In the last 20 months Mr. MacGregor has sold in excess of $1,250,000.00 of real estate. Jamie looks forward to meeting and serving his many friends and clients at the Block Bros. Shelbourne Service Centre.

POWER SQUADRON NAVIGATION KIT
- Dividers
- Douglas Protractors
- Parallel Rule
- Pencil
- Case

SPECIAL POWER SQUADRON PRICE $8.40
FREDERICK GOERTZ LIMITED
25 DALLAS ROAD PHONE 386-8375

LEASE

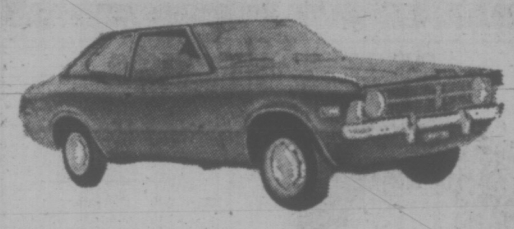

CORTINA 4-DOOR AUTOMATIC

Bob McIvor
Lease Manager

with radio. "The Lot More Little Car"
36-Month Period
$79
MEMBER FORD LEASING SYSTEM
Ford
SUBURBAN MOTORS
3377 DOUGLAS AT SAANICH RD. 386-6131

ROYAL TRUST ANNOUNCEMENT

MARG McGREGOR

GLEN McGREGOR

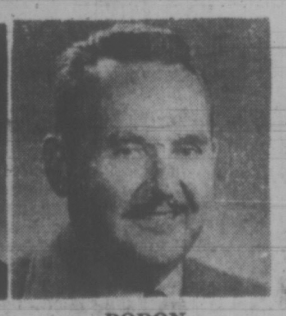

BODON (BUD) ZUCK

The executive and staff of The Royal Trust Company, Real Estate Department, wish to express a warm welcome to Marg and Glen McGregor who have just joined our staff. This competent team of Realtors bring their long experience in the Real Estate business and their excellent reputation for service and integrity with them. Friends and customers can contact them by phoning 384-8001, or call their residence at 477-3675.

The Royal Trust Company welcomes Mr. Zuck to their Real Estate Sales Staff. Bud recently passed his U.B.C. Licensing Course and is now prepared to give you the super service that he extends to his former business associates and customers. Remember, call Bud for any of your Real Estate needs or enquiries without obligation. He's service oriented.

FOR SALE
Royal Trust
"THE SIGN THAT SELLS"

ROYAL TRUST 201-3400 Douglas Street
70 Coast-to-Coast Offices to Serve You
GUARANTEE SALE PLAN • TRANSFEREE SERVICE
Phone 384-8001 (24 Hrs.) Ask for your Free Copy of our National Home Selection Magazine.

DORMANS
STORE FOR MEN
Formal Wear Rentals
All Accessories — Dark Suits Too!
1328 DOUGLAS STREET
384-5311 384-8931

CONDOMINIUM
Only 2 left. These are 2 bedroom, 1½ bath, seaviews, 1 block to Beacon Hill park or water. Close to shopping. Superior construction. The best of cabinets and finishing.
MUST BE SOLD THIS MONTH
BRING US YOUR OFFER OR TRADE
660 BATTERY STREET Phone 384-3021
Open every day, 1 to 5 Sunday incl.

GORDON HEIGHTS

CORNER OF FELTHAM AND SHELBOURNE
THE BEST IN TOWNHOUSING
ONLY 7 LEFT
CHOOSE YOURS NOW
★ OPEN SAT. 1-5 ★
WEEKDAYS 2-4 P.M. OR ANYTIME BY APPOINTMENT
FREE Yourself from Maintenance Worries and Still Enjoy Home Ownership.
LOW, LOW PRICE AT $22,900
AS LITTLE AS $1150 DOWN
AND YOU CAN TRADE YOUR PRESENT HOME
- 2 or 3 bedrooms
- Good parking.
- Wall-to-wall carpeting.
- Completely fenced and landscaped.
- Your own workshop and recreation room.
- Fireplace.
- Drapes included.

CITY TRUST 383-4141 Just Like a House

Sea Winds for Power?

CORVALLIS, Ore. (UPI) — The high winds of the Pacific Northwest coastline may be used in the future to generate electricity.

Dr. E. Wendell Hewson, who heads a team of scientists from Oregon State University working on a three-year $44,500 grant from private utility companies, has been studying the concept for a year now and envisions groups of giant fans 100 feet in diameter built on platforms and powering electric generators.

"If there's any place in the United States with the potential it's the Pacific Northwest. The winds sweep right in off the ocean unobstructed, strike the coastal range and are uplifted with a corresponding increase in velocity, Hewson said."

Hewson, the chairman of the department of atmospheric sciences at OSU, said the British had done a great deal of research into aero-generators after World War II, and an aero-generator at Grandpa's Knob, Vt., was built and produced 1,250 kilowatts of electricity. Both projects were victims of the belief that atomic energy was the "ultimate" power source.

"It wasn't until recently that we realized that there are drawbacks to nuclear generated power," he said, adding that there were still more questions than answers in the study of wind as a power source.

It would take an average wind velocity of just over 12 knots to make the 10,000 kilowatt generators feasible, Hewson said. Winter wind readings at test spots along the Oregon coast ranged from more than 15 knots average to 9.7 knots.

The highest sustained wind on record — not just a gust — was 113 mph recorded at the mouth of the Columbia River in January, 1921. Gusts of up to 127 mph were recorded in Vorvallis and Portland during the Columbus Day storm in 1962 and an unofficial record of a 200 mph gust was attested to at Mt. Hebo on the coast last year before the anemometer blew away.

Even though the team is hampered by lack of previous research, they have found some important elements to wind-generated electricity. The fans must be placed in spots that have a steady wind, not just a high velocity, and the closer to the ground the better.

If the study proves the aero-generators feasible, Hewson said, the giant fans could be placed out of sight to avoid blemishing any of the coast's natural beauty. Another environmental "plus" is that the fans are a completely clean source of energy with no undesired byproducts.

Although Hewson admits that the generators would never replace nuclear or hydro-electric power he said it would serve as a supplementary source of power during periods of high power use. He said that peak power needs in almost all societies, is in the winter correspond to peak wind periods and would be ideal for smaller communities not needing large amounts of power.

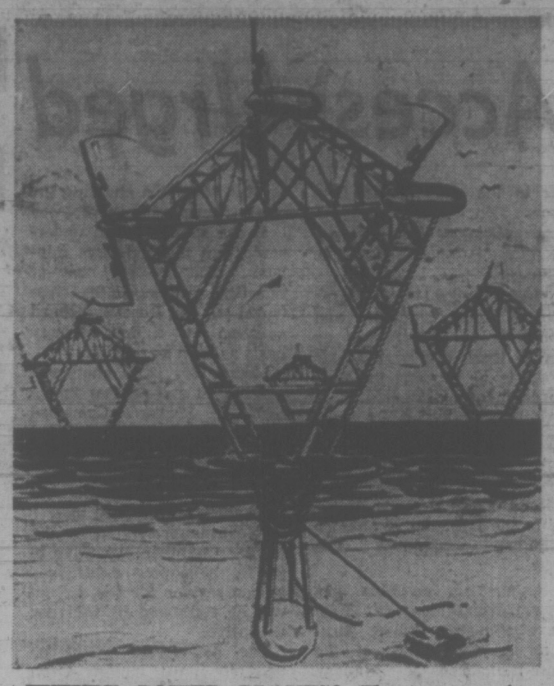

FUTURE POWER PLANTS? These sea-going windmills, designed to produce electricity, are the idea of Dr. William E. Heronemus, a professor of civil engineeeing at the University of Massachusetts.

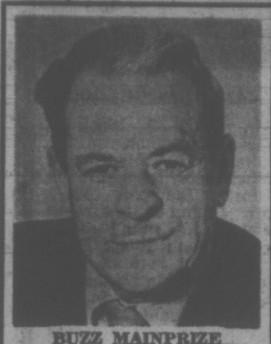

BUZZ MAINPRIZE

Mr. Henry J. Block is pleased to announce the admission of Mr. Buzz Mainprize to the Block Bros. "Diamond Club." Mr. Buzz Mainprize joined Block Bros. Realty Ltd. in January, 1969, at the Victoria Blanshard Service Centre and later transferred to the Shelbourne Service Centre when it opened in October, 1969. In less than a year Mr. Mainprize has sold well in excess of one million dollars worth of real estate. He looks forward to meeting and serving his many friends and clients at the Block Bros. Shelbourne Service Centre.

BB

GLENSHIEL HOTEL
Victoria's Finest
SMORGASBORD
LUNCH (11:30 - 2:30) $1.75
DINNER (From 5:30) $2.50
606 DOUGLAS STREET
383-4164

LO-COST AUTOMATIC TRANSMISSIONS
FREE CHECKUP
see LO-COST
1901 GOVERNMENT 388-4248
AT CHATHAM

PUBLIC MEETING
NO HOLDS BARRED

Hear About the Real RIP-OFF Artists
MONDAY
OCT. 16—8 P.M.
McMORRANS
5109 Cordova Bay Rd.
Office 386-2193
SPEAKER: Esquimalt-Saanich Social Credit Candidate
JOHN G. TISDALLE

CAMOSUN COLLEGE
Requires
VOCATIONAL INSTRUCTORS

1 WELDING INSTRUCTOR
1 PRACTICAL NURSING INSTRUCTOR

DUTIES: The Welding Instructor will teach towards all grades of B.C. Welding Tickets. The Practical Nursing Instructor will be expected to teach in both pre-clinical and clinical areas.

QUALIFICATIONS: The successful applicant for Practical Nursing will be an R.N. with at least five years experience in an acute hospital. Teaching experience will be an asset. The Welding Instructor will possess all B.C. Tickets and have a minimum of five years experience in the trade and have recent experience at a supervisory level. Previous teaching experience in welding will be an asset.

SALARY: Monthly salary for both positions will range from $910.00 to $1200.00, depending on qualifications.

Applications must be received by Oct. 30, 1972. For further information and application forms contact:

The Principal
Camosun College
Box 490
Victoria, B.C.
Phone: 592-1281

8% Credit Foncier
Serving British Columbia since 1894
Still Available on 5-Year Debentures
Maximum amount $25,000
752-A Fort St., Victoria, 388-6601
850 West Hastings St., Vancouver, 681-5464
1463 Johnston Rd., White Rock, 531-1646
Long distance: call us "collect"
Offices in Montreal, Quebec, Ottawa, Toronto, Winnipeg, Regina, Saskatoon, Edmonton, Calgary, Vancouver, Victoria and White Rock.
Member Canada Deposit Insurance Corporation

CENTRE TO HANDLE REFUGEE OVERFLOW

A reception centre for Uganda refugees will be established in Victoria as soon as the flow of arrivals in Vancouver becomes too much to handle, a Canada Manpower officer says.

That could be next week, said Rod MacDougall, regional co-ordinator in Vancouver for the refugees. Manpower is expecting flights of 150 refugees at a time soon "on a steady basis."

About 25 refugees arrived at Vancouver International Airport Thursday night from immigration centres in Quebec, bringing to close to 170 the number brought to the West Coast so far.

Prior to Thursday's arrivals MacDougall estimated 66 of the East Asians forced from Uganda were breadwinners and the balance of about 77 dependents. Jobs have been found for about 20 so far.

All the refugees have been settled temporarily at least on the lower mainland with none coming to Vancouver Island to date.

If a reception centre is established by Manpower in Victoria, MacDougall said it will be arranging accommodation and likely calling on local volunteers from the East Indian community to help the Ugandans get settled.

No Chaos Here, Says Vote Chief

A Vancouver returning officer has described as "chaotic" preparations for the Oct. 30 federal election — but his Victoria counterpart doesn't find it so.

Humphrey Mostyn, returning officer for Vancouver Centre said it was impossible to estimate the total number of persons left off the voters' list through sloppy enumerating, but he hoped to add up 2,000 names during the present three-day revision period.

He said other returning officers across the country have told him the same situation exists in their constituencies.

But not in Victoria, according to returning officer David Wilson.

Some 40 calls a day to the Victoria federal returning officer are mostly from people wanting to know if they are on the voters' list, but the chaos reported by his Vancouver-Centre counterpart is not reflected here.

Wilson said, "We don't get many calls at the office."

But he agreed with Mostyn, that it is impossible to tell how many people have been missed in voter enumeration.

"There are mistakes made — human beings make human errors," Wilson said, indicating that the prospective addition of 1,500 - 2,000 names at the court of revision by Friday night is not excessive enough to support a charge of chaotic conditions as suggested by Mostyn.

"Certainly this is a critical time," Wilson said. "People have until 11 p.m. Friday and if they are not on the list by then, that's the ball game."

Mostyn blamed the situation on voter ignorance, lazy enumerators and mis-informed radio open-line show hosts, but said a major factor was the shortage of time.

"Two long weekends out of the short period given us before the election had left no time at all," he said. "It's a monumental job.

"I've had 500 calls from people who not only don't know where they will vote, but don't know their own address. They don't know where they live, what their riding is, any of their candidates, or even what election is coming up.

"Some still think it's a provincial election. Others are confused with the municipal election."

He's had to come up with "a bloody great army of enumerators — in one week I had to recruit 606 of them" when insufficient numbers were supplied by political parties.

"Truthfully, I was forced to employ people whom I wouldn't normally have employed. A number of them did a slovenly job, I feel free to acknowledge that. The responsibility is mine."

He strongly criticized radio show "amateur lawyers."

"I've never experienced so much drivel before. Unfortunately, after listening to that nonsense, people phone us immediately and delay us further."

Mostyn didn't give any examples.

GALLUP POLL

Party Standings Show NDP Gains

By THE CANADIAN INSTITUTE OF PUBLIC OPINION

Based on interviewing in the third week of September, as the voters moved into the election campaign, public opinion was solidifying, politically, as the undecided segment had dropped from 27 per cent in July, to 11 per cent. Most of these voters who had been uncertain as to how they would vote in a federal election, moved to the NDP raising its level of support from 15 per cent in July up to 21 per cent of the vote. This increase reflects, for one thing, impact on the public of NDP Leader, David Lewis, who had launched his attacks on the tax structure for big Corporations, some time before interviewing began. The fact that the NDP has also, apparently, settled much of its internal dissension over the Waffle group, may also have contributed to the increase in favor.

The Liberals have gained slightly, up two points to 44 per cent of the vote — just under what they received in the last federal election. Conservatives dropped one point from July, with their new level at 31 per cent, putting them one point under their standing in the 1968 election. The NDP's new level of 21 per cent puts them five points above their vote last time.

The standard Gallup question was put to a national sample of 722 voters, 18 and over, during interviews in carefully selected homes, Sept. 16, 18 and 19. A sample of this size produces results accurate, within a 4 per cent margin of error, 19 out of 20 times.

"If a federal election were held today, which party's candidate do you think you would favor?"

The table below compares this year's standings, with those of the actual vote in 1968.

	LIBS	PC	NDP	Others
Election, June 25, 1968	46%	32%	16%	6%
(Gallup pre-election report)	47	29	18	6
February, 1972	40	30	22	8
May	39	35	19	7
June	39	35	17	9
August	42	32	15	11
October	44	31	21	4

Hunters Ambushed

KUALA LUMPUR, Malaysia (AP) — Six Thais, three of them policemen in plain clothes, were killed by Malaysian soldiers Thursday night when they walked into a jungle ambush set up for Communist guerrillas. Officials said the Thai party included three policemen and four civilians on a wild boar hunt who strayed to the Malaysian side of the border.

IF YOU'RE GOING TO
LEASE
LEASE
THE
CORNELL WAY
FROM
CHEVY VEGA TO CADILLAC AND CHEVY TRUCKS
See
TONY McMANUS
CORNELL
3050 DOUGLAS 385-5777

TRADE TRAINING OPPORTUNITIES
BASIC LOGGING

Training offered in this course is designed to provide the trainee with a basic knowledge of the Logging trade so that he will be more readily acceptable to employers as an apprentice.

Length of course — 6 weeks with an intake each 3 weeks.
Entrance Requirements — Age — 17 years to 35 years.
Location — Malaspina College (Nanaimo).

Graduates of this training will be expected to seek employment in the Logging industry as apprentice chokermen.

The Apprenticeship and Industrial Training Branch of the B.C. Department of Labour will pay all tuition costs for those selected for training. Also a subsistence allowance and one return fare from the students home to the school will be paid. These allowances will be paid on completion of the six weeks of training.

Applicants who have been attached to the labour force for one year or more should contact their local Canada Manpower office and enquire whether they may be considered for referral to this training as a Canada Manpower client.

For application forms and further information apply to:
Director of Apprenticeship and Industrial Training,
B.C. Department of Labour,
411 Dunsmuir Street, Vancouver 3, B.C.
or: Your local Manpower office.

OPEN HOUSE
3047 JACKSON STREET
(Off Finlayson)
SUNDAY — 2-6 P.M.
New 3 bedroom house, full basement, 1½ bathrooms, sundeck, balcony, carport, oak floors. Lot 50x217. Price $32,000. Good mortgage at 8½%.
OTTO LEESMENT, BUILDER Ph. 382-8937

PERSONAL DEVELOPMENT COURSE
Sponsored by The Victoria Junior Chamber of Commerce

The INTERNATIONAL INSTITUTE EFFECTIVE SPEAKING COURSE as originated by Frank Paulding will be commencing on MONDAY, OCTOBER 16th, 1972 at 7:00 p.m. at the EMILY CARR HOME, 207 Government St. Our instructor is Mr. Robert Jupe, who was trained originally by Mr. Frank Paulding. The Course will consist of 16 sessions — 15 class sessions and ending with a Graduation Ceremony. This will be CLASS NO. 58— approximately 1,500 people in Greater Victoria and Duncan have completed this course.

COME WITHOUT COST OR OBLIGATION TO OUR FIRST SESSION
October 16th, Monday at 7:00 p.m.
at the Emily Carr Home.
Objects of Course—1, Effective Communication; 2, Self-Confidence; 3, Human Relations.
FEE: $59.00

Faircliff

"Victoria's Only Garden Condominium"
Over 2 Acres of Natural Landscape
$16,500 to $29,000
1 DE LUXE, 1½ BATHS, SEAVIEW $41,000
ONLY A FEW LEFT
VIEW BY APPOINTMENT
385-3685
1433 Faircliff Lane off Fairfield Rd.
DAWSON developments limited

Early Warning System-$750

Finning introduces Scientific Wear Analysis — an early warning system that signals future internal failures or problems with your Caterpillar equipment. By analyzing the metals content in used oil, Scientific Wear Analysis can save you thousands of dollars in machine downtime and repairs. And for only $7.50 per analysis! Scientific Wear Analysis locates, identifies and measures minute particles of worn metal in used oil. The type and number of particles indicate how equipment components are wearing. Careful interpretation shows whether your Cat equipment is in normal operating condition or, conversely, whether future failures or problems are suspected.

Finning is the first equipment dealer to install a wear analysis lab. And the big advantage Finning's Scientific Wear Analysis gives you is that test results are interpreted by technicians who are totally familiar with Cat machines, their service history and application throughout B.C. All reports and recommendations are made with this background of experience and know how. Scientific Wear Analysis has many benefits. You save money and time. You can make inexpensive minor repairs before they become costly rebuilds. You can schedule repairs or overhauls without disrupting production. Machine availability increases, downtime decreases. Besides monitoring component wear, tests will reveal coolant leaks, dirty filters and fuel dilution.

At $7.50 per oil sample, Scientific Wear Analysis is a maintenance procedure you shouldn't be without. Get full details from your Finning service representative or, for a descriptive brochure, write: Sales Development Department, Finning, 555 Great Northern Way, Vancouver 10, B.C.

FINNING
YOUR CATERPILLAR DEALER
27 Crease Avenue
Phone 384-4144

The Hows and Whys of Effective Watering

GARDENING
jack beastall

Soil moisture so essential to the growth of plants, is part of an endless merry-go-round called the Water Cycle in which water is deposited on the soil surface, then drains away, evaporates into the atmosphere, forms clouds and rain.

As home gardeners we are interested in only a very small segment of this cycle, and depositing, retention, and removal of water from the soil in our gardens.

Gardeners are said to be conscious of weather, the assumption being that our interest is linked with the effect impending weather may have on our plants, but more often our frequent appraisal of sky conditions comes from deep in the subconscious triggered by our natural instinct for survival.

When we see clouds we expect rain. Whether that rain will be of benefit to our plants depends on several factors including the type of cloud, the type of soil, the duration of the rain period, and the size and density of the rain drops.

The most efficient garden-watering weather is warm-front rain which falls from a flat sheet of cloud over a period of hours while the warm sector of a disturbance passes over a given area.

It may be a light or heavy rainfall, but it persists for a sufficient period of time to effect penetration into the uppermost layer of soil.

★ ★ ★

While a light rainfall may only penetrate slightly, all the raindrops will effectively assist that penetration, whereas a heavy rain may go a little deeper but could result in some loss of water over the surface because the soil cannot absorb water rapidly.

Both the bathtub within the home and the soil within the home garden are essentially troughs for holding water, but with one essential difference.

The bathtub fills from the bottom to the top but the soil fills from the top to the bottom. It does not take many gallons of water or many minutes of time to obtain one inch of water in the bottom of the tub, but it takes many gallons and many hours for water to penetrate one inch into the soil.

★ ★ ★

Water is very slow to move downwards into the soil because the tiny spaces between adjoining particles of soil are able to hold drops of water in suspension against the pull of gravity. Not until the top spaces of soil are filled with all the water they can hold will a still-falling rain push water down to the second layer of spaces.

Water always takes the line of least resistance, and the greatest resistance it can meet is dry soil with spaces filled with air. Under this condition it will run over the surface rather than dwell in one spot and percolate downwards.

Conversely, if the soil is already damp to a depth of several inches additional water will quickly sink to that depth and gradually penetrate deeper.

Closely packed soil particles, clay for example, increase the resistance to the downward movement of water so that a heavy rain will spread over the surface and run off to a ditch or form a puddle in a low spot.

★ ★ ★

Water in the top spaces, or running over the surface, is of no benefit to the roots of plants which are 12 inches or more below the surface. In fact, a constantly moist surface can be detrimental because plant roots naturally grow towards a source of moisture.

The home gardener who wets the surface of the soil every day will be constantly plagued with wilting plants during hot weather, whereas watering lightly for several hours or several days will permit the water to penetrate to the root area where the plants can draw on it for three to six weeks.

The soil structure determines how long moisture will be retained. All soils have a base of sand or clay, both of which are powdered rock.

Rock does not absorb and hold water like a sponge, nor can water be stored within a rock particle as in a jug or bottle. It is the thin film of water that adheres to the surface of each particle, plus the droplets in the spaces between the particles, which add up to the amount of water any given soil will retain.

The more particles there are to the cubic inch the greater will be their total surface area. Since sand particles are giants compared to clay particles, a sandy soil will always hold less moisture than clay because there will be less particles in every cubic inch.

Also, the spaces between sand particles are greater thus offering less resistance to the downward movement of water, and permitting freer circulation of air which causes the film of moisture on the particles to evaporate rapidly.

★ ★ ★

Thus, a sandy soil may be worked a few hours after rain has ceased, but it will not hold sufficient moisture to sustain cultivated plants in a prolonged dry spell. Clay soil may need a week for the surface to dry, but it will support plants well in our dry summers.

Since the closely compacted particles of clay tend to hold too much water too long, and the loosely packed particles of sand fail to hold enough water, the predominance of either sand or clay is not to the gardener's liking.

If we could push the particles of clay further apart and close up the spaces between the sand particles we would control to some extent the moisture content at any given period, and the duration of moisture retention.

It would involve the addition of some other ingredient to the present soil, and that ingredient would need to have certain characteristics.

It must not contain anything that would be toxic to either plants or soil organisms; it should hold some moisture at all times, but readily release any excess and permit sufficient passage of air for healthy roots but not enough to cause rapid evaporation of soil moisture; it must provide a loosening effect at one extreme and a binding effect at the other.

★ ★ ★

Many attempts have been made at producing such an additive, but those most successful have proved far too expensive for the average home gardener who is still waiting for something that can be purchased cheaply in a carton or a bag.

Fortunately, we have at hand an additive more perfect than the brain of man may ever devise, containing all the attributes listed above, and beneficial to both soil and plants. It is not available in cartons, but it has been used by generations of gardeners to make what is considered a perfect garden soil. We call it manure and compost.

WEEK'S WORK

Miniature bulbs can go into sunny pockets of soil in rock garden, labelling with permanent metal or plastic to avoid disturbance in summer.

Division of fibrous rooted perennials can still be done if soil in good condition. Replant young rooted pieces in groups of three or five of same plant to make good showing.

Summer heaths and heathers should have the old flower stems cut off.

Shrub planting is continued as long as the soil is workable, but the sooner the better for the best establishing of roots.

Picking and gathering of filbets and cobs should be done from now to end of October. Dry by spreading out in warm before storing.

Bend leaves over late cauliflower and broccoli. If hard frost likely, lift plants and stand in cool basement or shed until needed.

Cut asparagus to soil level after foliage withers.

Russia Takes 11th Straight Chess Olympics

SKOPJE, Yugoslavia (AP) — Russia won its 11th straight gold medal in the chess Olympics today, collecting 42 points in 15 four-game matches in the finals group. Hungary finished second for the silver and Yugoslavia got the third-place bronze.

The Russians, playing in the 20th chess Olympics, defeated Romania 3-1 in the final round.

Hungary ran up 40 points with one game still in progress and Yugoslavia finished third with 38 points.

ROYAL OAK Esso
4508 WEST SAANICH RD. 479-1123
RAD REVERSE FLUSH SPECIAL
EVEN WITH YOUR OWN ANTI-FREEZE
$4.00 MATERIALS EXTRA

610
SEE DATSUN'S NEW LUXURY NUMBER
all you need now →
THREE POINT... DATSUN MOTORS LTD.
The Friendly, Light-hearted Personality at Government and Hillside, 385-6737

This is one house that Westwood built.
There are over fifty other styles to choose from.

The Kildare has two bedrooms, an L-shaped living/dining room, a carport and over 1000 square feet of floor space.
WESTWOOD BUILDING SYSTEMS LTD.
2 EWEN AVENUE, NEW WESTMINSTER, B.C. PHONE 526-2677
CONTACT YOUR WESTWOOD DEALER
HOGARTH CONSTRUCTION
727 Johnson
Saanich Peninsula - Sidney
Phone 383-1233 / 385-3523
REGIONAL DEVELOPMENT LTD.
303 Goldstream Ave.
Victoria - Colwood
Phone 478-4112 or 478-2752

Today
it's a matter of initiative.
Local initiative.

Last year, quite a few people stopped talking about unemployment and started doing something about it. Through the Local Initiatives Program, they created over 92,000 jobs. And improved the quality of life for thousands of their neighbours.

LIP, in short, was a real success.

This year, starting right now, it's back.

And we're looking for ideas. Ideas from private individuals, organizations, clubs and municipalities. Ideas for projects that will benefit as many people as possible while creating useful work for those who would otherwise be unemployed.

There's lots of scope for imagination. The guidelines are simple. Your Canada Manpower Centre has complete details.

Applications are being accepted any time between now and December 31st. But remember, LIP grants can cover project costs only until May 31st, 1973. So start planning your project now.

You may be surprised how far a little initiative will go.

Every week last summer, over 100 underprivileged Toronto children went to camp because a LIP grant allowed expansion of Camp Kuriou on Moffat Lake — and created 39 jobs.

A 122-man LIP task force cleared the Great White Goose wildlife refuge, a Montmagny, Quebec tourist attraction, of debris and pollution, vastly improving conditions for thousands of visiting white geese, duck and bustard.

Before the LIP grant enabled 11 of their men to dig an aqueduct, the closest drinking water for 18 families in Dingwall, Nova Scotia was 7 miles away. Now it's piped right to their homes.

3 Salvation Army "Thrift Stores" went up in Surrey, Richmond and Coquitlam, B.C. with the help of a LIP grant. 14 temporary jobs were created — plus 9 full-time ones.

It's a matter of initiative. These Canadians proved it.

Manpower and Immigration / Main-d'œuvre et Immigration
Bryce Mackasey, Minister / Bryce Mackasey, ministre

Application forms and full details are available at your nearest Canada Manpower Centre.

Welcome Set For 7,000 Refugees

OTTAWA (CP) — Government and citizens' groups across Canada are ready and waiting to welcome the bulk of an estimated 7,000 Ugandan Asians fleeing to new homes here. So far business has been light, but government officials say things should pick up shortly with daily arrivals of between 100 and 200 refugees. The seventh plane load of Ugandans arrived at Montreal early Friday, bringing to 837 the total number since the evacuation began Oct. 28. About 54 paid their own way here.

Immigration officials say the government hopes to fly in at least one plane load a day — perhaps two — until Nov. 8, the deadline set by Ugandan ruler Idi Amin for the removal of the Asians.

Despite the size of the exodus and Canada's high unemployment rate — it is currently running at 7.1 per cent of the labor force — officials say the immigrants should have little trouble finding jobs of some sort.

All are fluent in English and most have worked as professionals, skilled tradesmen or businessmen in Uganda. But officials say most have few qualms about taking jobs they are overqualified for.

As well, a state secretary department spokesman said, the citizens' groups helping them will give them advantages not open to many Canadian jobless.

The big worry right now, however, has less to do with settling the Ugandans here as it has to do with getting them out of their homeland.

Joseph Swales, national coordinator of the immigration, said there is concern, not only in Canada, that airport facilities at Entebbe outside the Ugandan capital of Kampala will be inadequate to evacuate the people before the Nov. 8 deadline.

'Just Took Orders' In Bugging Plot

NEW YORK (UPI) — A former FBI agent who took part in the Watergate bugging incident in Washington said Friday he did not question what he did because he believed he was working for former attorney-general John N. Mitchell.

"I just took my orders and did what I was instructed to do," Alfred Baldwan, 37, said in an interview broadcast by CBS news.

Baldwin was promised immunity in the Watergate prosecution in return for cooperating in the trial of five men who were indicted in the break-in of the Democratic headquarters. CBS correspondent Daniel Schorr quoted Baldwin as saying in the interview in his Connecticut home that James McCord, one of the five men charged, told him "that because he was working for Mitchell, he didn't have to worry about an unlicensed pistol that McCord issued him."

"The people around me were White House aides and consultants, and as I say I believed that we were working for the former attorney-general who was . . . the top lawman in the United States, so I couldn't question the legality of what was going on."

His job was to monitor telephone calls from a hotel room across from the Watergate complex where the Democrats had their headquarters, he said.

When Schorr asked if he monitored conversations with "important Democrats," including presidential candidates, Baldwin replied "That's correct, we did."

Socreds Assigned

The cabinet has made official the appointments of former Social Credit cabinet ministers Dan Campbell and Grace McCarthy to positions in the office of the Leader of the Opposition.

Campbell, former municipal affairs minister, appointed administrative officer to the opposition leader at a salary of $1,335 per month. McCarthy is appointed research officer at a salary of $885 per month.

The two appointments had been a source of controversy because of an apparent mixup between the Social Credit opposition office and Provincial Secretary Ernie Hall.

Also included in the cabinet orders from Thursday's meeting is the appointment of Kay Mylrea as the personal secretary to W. A. C. Bennett, Leader of the Opposition. She had been Bennett's secretary when he was premier.

Lewis Madley, former administrative officer in the department of commercial transport, had his appointment rescinded by the cabinet, under provisions of Section 69 of the Civil Service Act. Madley once ran as a Social Credit candidate.

Thomas Reginald Kelly is appointed executive assistant to Minister Without Portfolio Frank Calder at a salary of $1,335 per month.

...PSSST!!

Have you ever wished you could stroll the ancient ruins of Rome, visit the leaning tower of Pisa and drive the famous hi-speed Autostrada in one of those wild Italian cars? Drop down to Brian Holley's and we'll let you at least see what it's like to drive one of those wild Italian machines. And, when you're finished your test drive, enter our $5.00 or Rome contest and you might win one of a thousand $5.00 bills or even that trip to Rome. Winners must answer a skill testing question.

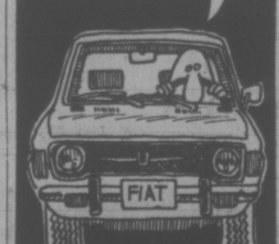

Brian Holley FIAT

SERVICE—PARTS—SALES
WIDE OPEN WEEKDAYS
8 A.M. TO 8 P.M.
3319 Douglas at Cloverdale
Phone 384-1161

1.49 DAY

MEN'S AND LADIES'

2-Piece Suits $1.49
2 Plain Skirts $1.49
2 Sweaters $1.49

Expertly Cleaned and Pressed

MONDAY, OCT. 16
Hillside Store Only
Hillside Shopping Centre

carlton's cleaning carousel

Zeller's

OPEN DAILY 9:30 to 9:30

$1.49 Day

MON., OCT. 16

CHILDREN'S WEAR

INFANTS' VESTS—Twin pack. 3 styles to choose from 1.49
INFANTS' HOODED BATH TOWELS—30"x36" terry towel 1.49
TODDLERS' TRAINING SEAT — Built-in deflector. Safety belt. Unbreakable 1.49
RUBBER PANTS—Bouncing Baby. Nyroflex ..... 4 for 1.49
TRAINING PANTS—Baby's own. Foam lined. Sizes 1-4 ..... 2 for 1.49
GIRLS' PYJAMAS—Flannelette prints. Sizes 4-6x 1.49
GIRLS' LONG SLEEVED SHIRTS—White cotton. Perma-press. Sizes 8-14 ..... 1.49

LADIES AND TEENS

LADIES' ASSORTED BIKINI PANTIES — Assorted patterns and colors. One size fits all ..... 2 for 1.49
BANDEAU BRA—Lace and Kodel with stretch straps. Sizes 32-38, A.B.C. cups 1.49
TEEN BRA—Lace and Kodel with stretch straps. 30AA-34A 1.49
ALL-SHEER PANTY HOSE—One size fits all ..... 2 for 1.49
TWIN PACK COTTON ANKLETS—100% cotton. White only. Sizes 9-11½ ..... 2 for 1.49

SEWING AND KNITTING

FIREBALL—45" width, 100% cotton. Corduroy look, yard 1.49
FLANNELETTE—36" width, 100% cotton, machine washable ..... 3 yds. 1.49
WARP KNIT—45" width. Fully washable, yard 1.49
3-PLY PHENTEX—Twin pack. Your choice of colors ..... 2 for 1.49
CORDLESS ELECTRIC SCISSORS—Battery operated 1.49

STATIONERY

CHRISTMAS CARDS—21 assorted cards per box ..... 2 for 1.49
CHRISTMAS ROLL WRAP—3 rolls per pack ..... 2 for 1.49
BIG, BIG BUY STICK-ON BOWS—25 colored bows per bag ..... 2 for 1.49
BOXED STATIONERY—Color splendor. Assorted pastel shades ..... 2 for 1.49
BIG, BIG BUY ENVELOPES — 180 envelopes for personal or office use ..... 2 for 1.49
PLAYING CARDS—Plastic coated, assorted patterns ..... 2 for 1.49
BIG, BIG BUY COLORED CUTTING PAPER—36 sheets per pack ..... 4 for 1.49

HEALTH, BEAUTY AIDS

"J" CLOTHS—Package of 26 ..... 2 for 1.49
MARGO TALCUM — 14-oz. Mitchum Lavender, Lily of the Valley or Bouquet of Flowers ..... 2 for 1.49
ZELLER'S SKIN CARE LOTION — 14-oz. non-greasy for chapped and dry skin ..... 2 for 1.49
F.D.S. ANTI-PERSPIRANT—9-oz. dry comfort underarm spray 1.49
ZELLER'S SANITARY NAPKINS—48 regular size with deodorant 1.49
ADORN HAIRSPRAY—Normal or extra hold. 13-oz. 1.49
ZELLER'S TOOTHPASTE—Anti-cavity fluoride toothpaste ..... 3 for 1.49
FOR BRUNETTES ONLY HAIR COLOR—Shampoo-in hair color 1.49
ZELLER'S PETROLEUM JELLY — 16-oz. jar. Soothing first-aid dressing ..... 2 for 1.49
TAME CREME RINSE—7-oz. bottle. Choice of three types 1.49
TONI HOME PERMANENT—Regular, gentle or super 1.49
BRECK SHAMPOO—Gold Formula. 15 fl. oz. for dry, oily or normal 1.49
F.D.S. FEMININE HYGIENE SPRAY—With timed release fragrance 1.49

HOUSEWARES

ANTIQUE GLASSWARE—Decorator design giftwares 1.49
MUGS—English coffee mugs ..... 3 for 1.49
ACCENT BEVERAGE GLASSES—4 pack. Decorator designed 12-oz. glasses 1.49
KITCHEN PLASTICS—Wide assortment to choose from ..... 2 for 1.49
LEAF AND LAWN BAGS—Extra heavy with twist ties. Pkg. of 5 ..... 4 for 1.49
KITCHEN GADGETS—Wide assortment of items. Reg. 97c ..... 2 for 1.49

"Z" BURGER IN A BASKET
Juicy beef patty on a toasted bun in a bed of golden french fries.
2 for 1.49

TOYS

MIGHTY MARX PULL TRAIN SET—With click-clack sound and removable parts 1.49
ASSORTED JUVENILE AND ADULT JIGSAWS ..... 2 for 1.49
DURHAM FREE WHEELER MOTOR BIKES—3 styles to choose from ..... 2 for 1.49
ZELLER'S "AMBER" 11½" fashion doll ..... 2 for 1.49

One Lucky Zeller's Customer
In B.C. or Alberta
WILL WIN A 1972 DATSUN SEDAN
Come in and fill out a ballot.
Contest runs Oct. 12 to 21st

CANDY

COUNTY FAIR FRUIT CAKE—3-lb. size 1.49
ROWNTREE'S SMARTIES—Reg. 1.02 per lb. ..... 2 lbs. 1.49
HERSHEY BARS—20 assorted 5c bars per bag ..... 2 for 1.49
WAGON WHEELS — 12 deliciously coated biscuits by Weston ..... 3 for 1.49

CANDY

COUNTY FAIR CHOCOLATES—2-lb. box by Moirs 1.49
LANGIS COCKTAIL MIX POWDERS ..... 2 for 1.49
WILLARD'S MILK CARAMEL BARS — Box of 24 10c bars 1.49
LICORICE GOODIES—Box of 20 5c pkts. ..... 2 for 1.49

TOYS

CHILDREN'S TEA SERVICE—26-piece tea set with setting for 4 ..... 1.49
"ANITA"—10" doll with rooted hair 1.49
MATCH BOX TOYS ..... 3 for 1.49

BED AND BATH

LAURENTIDE BLANKETS—Nylon/viscose/polyester blend. 72"x84" 1.49
FLAKED AIRFOAM—2-lb. bags of latex shredded foam ..... 2 for 1.49
LINDY LOU DISHCLOTHS—6-pack in blue or pink checks ..... 2 for 1.49
LINDY LOU WASHCLOTHS — 5-pack; green, blue, gold or pink stripes ..... 2 for 1.49
TEA TOWELS—24"x36" cotton stripes ..... 3 for 1.49
PILLOWCASES—100% fine muslin cotton. Florals, stripes or solids 1.49
PILLOWCASES—White. 100% cotton. Full size ..... 2 for 1.49

MEN'S, BOYS' WEAR

MEN'S WINTER UNDERWEAR — Thermal underwear. Short sleeved shirts or ankle length bottoms 1.49
MEN'S TOQUES—Orlon/acrylic ski patterns 1.49
MEN'S WORK SOCKS—Zelco wool blend. One size fits all 1.49
BOYS' VINYL - BACKED GLOVES — Sizes 6 to 10. Fleece lined ..... 2 for 1.49
BOYS' WOOL MITTS—One size fits all. In brown, navy or grey ..... 2 for 1.49
BOYS' STRETCH NYLON SOCKS — Assorted colors. Sizes 8½ to 10½ ..... 2 for 1.49

MISCELLANEOUS

CHILDREN'S ORLON PILE SLIPPERS—Snuggle Bugs. Sizes S.M.L. 1.49
MEN'S BLACK RUBBER OVERSHOES—Sizes S.M.L. 1.49
CHILDREN'S CANVAS RUNNERS—Sizes 4 to 10 ..... 1.49
LADIES' PLASTIC COAT HANGERS—4-pack. Heavy-duty, all-purpose hangers ..... 2 for 1.49
SLACK RACK—Holds 5 pairs of slacks in the space of one 1.49
BIG, BIG BUY BRUSH ROLLERS — Wire mesh roller set with comb ..... 2 for 1.49
ARTIFICIAL FRUIT HALVES—Oranges, apples, pears, bananas ..... 4 for 1.49
CORK COASTERS—Set of 6 assorted designs 1.49
PICTURE FRAMES—7"x9", 8"x10" with glass ..... 2 for 1.49
VACUUM CLEANER BAGS—For all canister models ..... 2 for 1.49
CASSETTE RECORDING TAPES—60 minutes long ..... 2 for 1.49
ZELLER'S COLOR PRINT FILM—126-12 instamatic cartridge ..... 2 for 1.49
TOP 30—45 r.p.m. records ..... 2 for 1.49
TRANSISTOR BATTERIES—Twin pack. Regular 80c. By Mallory ..... 2 for 1.49
TEAM CANADA POSTERS — All players and coaches; scoring statistics ..... 2 for 1.49

HARDWARE

BERNZOMATIC PROPANE FUEL — For cooking, heating and lighting 1.49
QUAKER STATE MOTOR OIL—Heavy duty, non-detergent ..... 3 for 1.49
CHAMPION SPARKPLUGS—For all makes and models ..... 2 for 1.49
BLACK & DECKER 24" SANDING BELTS—Coarse or fine grit 1.49
MAXI-CROP — Liquified seaweed organic fertilizer. Non-toxic; does not burn 1.49
KITTY TISSUE—Easily disposable. Economical, deodorizes; absorbent ..... 2 for 1.49
TREMCLAD AUTOMOTIVE PAINT—Rust preventative 1.49
PARK LAWN GRASS SEED—1-lb. bags ..... 2 for 1.49
EVEREADY BATTERIES—C and D size. Twin pack. Reg. 80c ..... 2 for 1.49
WEATHER SEAL TAPE—By Wizard. Reg. 97c ..... 2 for 1.49
GASKET WEATHER STRIP—17 ft. for doors and windows ..... 2 for 1.49

OPEN DAILY 9:30 to 9:30 HILLSIDE

Simpsons Sears

MONDAY OCT. 16

1.49 DAY

Savings for Your Home, Your Family!

ONE DAY ONLY! SALE STARTS 9.30 AM. PERSONAL SHOPPING ONLY

COFFEE HOUSE SPECIAL Luncheon For Two

Delicious Hot Beef Sandwich served with tasty gravy, whipped potatoes and vegetable. 2 for 1.49

Coffee House: Second Floor

GARDEN SHOP

DAFFODILS — Pack of 30. King Alfred daffodils. Pack 1.49

TULIPS — Pack of 25, mixed tulip bulbs. Pack 1.49

TULIPS — Pack of 12, mixed rockery tulip bulbs. Pack 1.49

POTTING SOIL— In 30-pound bag. Ea. 1.49

FISH FERTILIZER — 64-oz. liquid fish fertilizer. Ea. 1.49

EVERGREEN SHRUBS—Assorted junipers in 1-gallon containers. Ea. 1.49

LIME — 50-lb. bag to sweeten soil. 2 for 1.49

JUMBO QUICK STICK — For cleaning aquariums. 2 for 1.49

FLEA COLLAR — For dogs. 2 for 1.49

Personal Shopping: Garden Shop (71)

ELECTRICALS

LIGHT BULBS

Frosted glass with standard base. Available in 40, 60 and 100 watt sizes. 10 for 1.49

SWITCH—Single toggle type in Brown colour. 4 for 1.49

DUPLEX RECEPTACLE—With ground. Brown. 4 for 1.49

OCTAGON BOX — Complete with clamps. 4 for 1.49

SWITCH BOX—Standard size with clamps. Single gauge. 4 for 1.49

ELECTRICAL CODE BOOK—Contains latest bulletins and revisions. Has simple diagrams. Ea. 1.49

SWITCH PLATE—Single toggle in Saxony design. Ea. 1.49

EXTENSION CORD—9-foot with 16-guage wire. Triple tap on one end. 2 for 1.49

CHANDELIER BULBS— In 25, 40, 60 watt sizes. 4 for 1.49

BEDROOM FIXTURE—Colors of White, Blue or Pink in 9" square sizes. Ea. 1.49

OUTDOOR FIXTURE—Black only. Takes 60-watt bulb. Ea. 1.49

HALL FIXTURE—Gold base. Takes 60-watt bulb. Ea. 1.49

BATHROOM FIXTURE—Chrome base Approximately 9" long. Takes 2-60 watt bulbs. Ea. 1.49

Personal Shopping: Electricals (34)

DRAPERY FEATURES

JONELL BURLAP

Many uses. Available in Gold, Tangerine, Red, Natural and Olive 2 Yds 1.49

BURLAP AND DRAPERY FABRIC— Available in assorted colours. Yd 1.49

54" VINYL— Assorted colours. Yd. 1.49

DECORATOR CUSHIONS—Choose from a good selection. 14" cushions. Ea. 1.49

PLEATER TAPE— Complete kit. Ea. 1.49

Personal Shopping: Draperies (34)

FLOOR COVERINGS

READY STICK TILE

Vinyl asbestos tile that will stick to almost any surface. In 12x12" size. 6 for 1.49

VALIANT CARPET RUNNER — 36" nylon runner with rubber back. Protects your carpets. Ft. 1.49

VINYLCREST LINOLEUM — Bright patterns on vinyl surface. Sq. Yd. 1.49

BROADLOOM MATS — Choose from a variety of styles and colors. Approximately 18"x27" size. Ea. 1.49

Personal Shopping: Floor Coverings (37)

PAINTS, ACCESSORIES

VELVET LATEX PAINT

Dries in 1 hour. Featuring many exciting colors. Cleans up with soapy water. Qt. 1.49

SEMI-GLOSS WALL AND TRIM—Durable oil base paint comes in same shades as velvet latex. Qt. 1.49

CAULKING CARTRIDGE AND GUN. Ea. 1.49

CAULKING CARTRIDGE—Use for most crack filling. White or Grey. 4 for 1.49

DROP CLOTH—Keep your furniture and floors clean when painting. 2 for 1.49

MASKING TAPE—¾"x6 yds. Makes painting easier. 2 for 1.49

4½" ROLLER SET—For fast and easy painting. Ea. 1.49

Personal Shopping: Paints (30)

HARDWARE SPECIALS

COMPANION PLIERS — 6" long nose style in drop-forged metal. Red plastic handles. Ea. 1.49

COMPANION 6" ADJUSTABLE WRENCH — Drop-forged chrome alloy steel for extra strength. Ea. 1.49

CRAFTSMAN SABRE SAW BLADE SET — Includes selection of metal and wood cutting blades. Ea. 1.49

½"x10' TAPE MEASURE — Chrome-plated tape with easy-to-read numerals. Replaceable blade. Ea. 1.49

SQUARE — Blued finish with white reading in ⅛s. Ea. 1.49

CRAFTSMAN UTILITY KNIFE — Push-button slide lock, retractable blade with 5 replacement blades in handle. Ea. 1.49

4-PCE. MAGNETIC CATCH KIT—Ideal for the home or workshop. Kit 1.49

Personal Shopping: Hardware (9)

BUILDING SUPPLIES

GALVANIZED EAVESTROUGH— In 10' lengths. Ea. 1.49

GALVANIZED 2" DOWNPIPE— In 10' lengths. Ea. 1.49

2" GALVANIZED ELBOWS. 6 for 1.49

Personal Shopping: Building Supplies (64)

PLUMBING FEATURES

LUCITE TOWEL RING. Ea. 1.49

24" TOWEL BAR — Chrome plated. Ea. 1.49

FURNACE FILTERS—1" disposable. Fit most standard size furnaces. 3 for 1.49

TOILET PLUNGER — Wood handle and rubber cup. Ea. 1.49

Personal Shopping: Plumbing and Heating (42)

FAMILY CLOTHING FEATURES

INTIMATE APPAREL

LYCRA AND LACE BRA—Features stretch straps and lightly-padded lower cup. Sizes A, B, C. Ea. 1.49

CONTOUR BRA—Smooth-fitting contour features nylon tricot cups. Sizes A, B, C. Ea. 1.49

PARMA-PRES BRA — Easy-care convenience. Lightly lined with fibrefill. Sizes A, B, C. Ea. 1.49

STRETCH BRA AND BIKINI SET—One size fits all. Multi-colours. Ea. 1.49

Personal Shopping: Intimate Apparel (18)

HOSIERY

ONE-SIZE PANTIHOSE

Regular panty hose with reinforced panty part. Choose from Honey Beige, Hint O' Brown. 3 Pr. 1.49

SIZED PANTY HOSE— Available in Honey Beige or Hint O' Brown. Sizes S.M.L.XL. 2 Pr. 1.49

CLING-A-LON NYLONS—Minor flaws, petite size only. Beige. 4 Pr. 1.49

JR. MISS PANTY HOSE—One size fits 85 to 100 lbs. Hint O' Brown. 2 Pr. 1.49

CHILDREN'S PLUSH ANIMAL SLIPPERS— In case. Assorted colours. Sizes S.M.L. Pr. 1.49

Personal Shopping: Hosiery (75)

MEN'S FURNISHINGS

MEN'S BRIEFS

100% cotton in colours of Blue, Green, Gold or white. Available in sizes S, M, L. 2 Pr. 1.49

MEN'S HOSIERY—2x2 nylon, 10" ankle length. One size fits sizes 10 to 13. 2 pr. 1.49

ATHLETIC SHIRTS—100% cotton in colours of Blue, Green, Gold or White. Sizes S.M.L. 2 for 1.49

T-SHIRTS—Available in assorted colours, in sizes S.M.L. Ea. 1.49

MEN'S GLOVES—Suedene in Camel colour only. Features cotton knit sidewall. Sizes S.M.L.XL. Pr. 1.49

MEN'S UMBRELLA—A fall necessity. Black cotton cover. Ea. 1.49

MEN'S TIES—Choose from a wide assortment of high fashion ties. Ea. 1.49

EXECUTIVE LENGTH HOSIERY—2x2 nylon hose, 17½" length, one size fits 10 to 13. Pr. 1.49

HANKIES—White, package of 9. Pkg. 1.49

Personal Shopping: Men's Furnishings (33)

GIRLS' WEAR

GIRLS' BELTS — Assorted colours in vinyl or buckskin. Sizes S.M.L. Ea. 1.49

WRANGLER JEANS—Rugged denim bluejeans. Assorted colors. Zip fly front. Sizes 12 and 14 only. Pr. 1.49

LADYBIRD BRIEFS—Sizes 8 to 14, in white cotton only. 2 for 149

LADYBIRD VESTS — Sizes 8 to 14 in white cotton knit. 2 for 1.49

Personal Shopping: Girls' Wear (77)

CHILDREN'S WEAR

QUILT NYLON MITTS

Fashioned with vinyl palms and warm fleece lining. Extra long style. Sizes M (4-5), L (6-6x). Pr. 1.49

GIRLS' AND TODDLERS' MITTS

Stretch acrylic mitts. One size for girls fits 4 to 6x and one size for toddlers fits sizes 2 to 3x. Your choice. 2 Pr. 1.49

RECEIVING BLANKET—Fashioned from pre-shrunk flannelette. Size 30x36". Pack of 2. Pk. 1.49

BOYS' BRIEFS AND VESTS—Fashioned from fortrel and cotton blend in sizes 4, 6, 6x. Pkg. of 3. 1.49

GIRLS' BRIEFS AND VESTS — Fashioned from fortrel and cotton blend in sizes 4, 6, 6x. Pkg. of 3. 1.49

BOYS' OR GIRLS' SOCKS — Fashioned from long-wearing stretch nylon in sizes 5-6½; 6-8½. 3 Pr. 1.49

GIRLS' LEOTARDS — Fashioned from stretch nylon in sizes 1-3; 4-6. Pr. 1.49

BOYS' OR GIRLS' KNIT T-SHIRTS—Long-sleeve style in sizes 4, 6, 6x. Ea. 1.49

GIRLS' STRETCH NYLON FLARES—Sizes 6 to 6x. Assorted colours. Ea. 1.49

GIRLS' COTTON SHIRT BLOUSES — Long-sleeve blouses in pretty colours. Ea. 1.49

BOYS' OR GIRLS' PYJAMAS—Assorted cottons and flannelette. Sizes 4 to 6x. Pr. 1.49

Personal Shopping: Children's Wear (29)

LINGERIE

LADIES' HALF SLIP—Features taffknit fabric that won't cling. Sizes S.M.L. Don't miss out on this special. Ea. 1.49

BIKINIS—Stretch nylon bikinis in a good colour selection. Sizes S.M.L. 2 for 1.49

BIKINIS—Fashioned from 100% nylon for comfort and long wear. Choose from assorted colours in sizes S.M.L. 2 for 1.49

NYLON BRIEFS—Choose from a good colour assortment in this tailored brief. 2 for 1.49

Personal Shopping: Lingerie (38)

ACCESSORIES

UMBRELLAS

Choose from ladies' or children's sizes in a wide range of fashion colours. Ea. 1.49

GIRLS' MITTS—Choose from vinyl palms or acrylic in brown tones. Size fits 6 to 12 years. Pr. 1.49

SCARVES—A wide assortment of acrylic oblongs and squares. Variety of prints and colours. Ea. 1.49

FRENCH PURSES OR BILLFOLDS — 52 windows, coin pocket, snap closing. Assorted colours. Ea. 1.49

WOMEN'S ACRYLIC CROCHET STYLE SHELLS—Assorted colours. Sizes M.L. Ea. 1.49

WOMEN'S BELTS—Assorted widths. Black or brown colours. Ea. 1.49

Personal Shopping: Accessories (88)

WOMEN'S, CHILDREN'S FOOWEAR

WOMEN'S AND CHILDREN'S RUNNERS— Colours of White, Blue, Black in children's sizes 6 to 2 and women's sizes 5 to 10. Pr. 1.49

WOMEN'S AND CHILDREN'S SLIPPERS—Blue, Pink, Green in women's sizes S.M.L. and children's sizes 8 to 2. Pr. 1.49

Personal Shopping: Women's Shoes (54)

BOYS' WEAR

SUEDE PALM MITTS

Styled with nylon back and warm fleece lining. Choose from assorted colours in even sizes, 5 to 10. Pr. 1.49

N.H.L. TOQUES — Long-wearing 100% orlon in N.H.L. colours. One size fits all. 2 for 1.49

FACE MASK AND TOQUE — 2-ft. stocking toques of orlon. Plain and jacquard face masks. One size fits all. Ea. 1.49

McGREGOR TERRY SOCKS — Blend of cotton terry and stretch nylon. Assorted colours in sizes M(7-9); L(9-11). 2 Pr. 1.49

COLOURED BRIEFS—Fortrel and cotton blend in Green Gold, or Blue. Sizes S, M, L, XL. 2 Pr. 1.49

T-SHIRTS—100% combed cotton styled with crew neck and short sleeves. White only in sizes 8 to 16. 2 for 1.49

FLANNEL PYJAMAS—Flannelette coat style with long leg bottoms. Available in sizes 8 to 16. Ea. 1.49

BOYS' KNIT SHIRT—All-over stripe with long sleeves and mock turtle neck. Sizes 8 to 14. Ea. 1.49

BOYS' UMBRELLA—Large black rayon cover with vinyl covered handle. Ea. 1.49

SPORT SHIRTS—Perma Prest in domestic styling. Long sleeves. Ea. 1.49

Personal Shopping: Boys' Wear (40)

MEN'S, BOYS' FOOTWEAR

MEN'S AND BOYS' RUNNERS—Low cut. Black only. Boys' sizes 1 to 5, Men's sizes 6 to 12. Pr. 1.49

BOY'S SLIPPERS—Comfy brown corduroy uppers. Sizes 1 to 5. Pr. 1.49

Personal Shopping: Men's Shoes (57)

MEN'S VINYL RAINCOATS

With snap closures, mesh air vents, self pouch. Charcoal in color. Sizes M-L. Ea. 1.49

Personal Shopping: Men's Dress Wear (45)

MEN'S WORK CLOTHING

WORK SOCKS—Quality work socks with reinforced toe and heel. One size fits all. 2 Pr. 1.49

WORK GLOVES—Features long-wearing cowhide palms. Unlined. Has safety cuff. One size fits all. Pr. 1.49

Personal Shopping: Men's Work Clothing (51)

BEAUTY AND HEALTH AIDS

WHITE VELVET FACIAL TISSUE— White, Pink and Yellow. 5 Pkg 1.49

WHITE VELVET PAPER TOWELS— Pink, White or Yellow. 3 Pkg 1.49

WHITE VELVET LIQUID DETERGENT — Gentle on hands. 32 oz. size. 2 for 1.49

WHITE VELVET EGG SHAMPOO— Rich, creamy lather. 2 for 1.49

WHITE VELVET CREME RINSE— Softens and conditions your hair. 2 for 1.49

WHITE VELVET HAIR SPRAY— Holds well for longer. 2 for 1.49

CREST TOOTHPASTE— Family size. 2 for 1.49

ULTRA BRITE TOOTHPASTE— Giant size. 3 for 1.49

COLGATE 100 MOUTHWASH— 24 oz. size. Ea. 1.49

HOUR AFTER HOUR SPRAY DEODONANT—Special, consists of 9 oz. can and 6 oz. can. Set 1.49

BRITE SIDE SHAMPOO— Combination 3 oz. and 6 oz. Set 1.49

FOAMING BATH OIL—Assorted fragrances. 32 oz. size. Ea. 1.49

DROYT'S GLYCERINE SOAP— Individually wrapped. 4 for 1.49

COSMETIC GIFT IDEAS

MAX FACTOR LIP GLOSS BOUTIQUE—Contains four fruit flavoured lip glosses in round container. Ea. 1.49

PERFUMED CANDLES—Bayberry or Pine fragrance. 2 for 1.49

MISS PIXIE COSMETIC SET—For little girls. 6 pce. set includes powder, cream, etc. Set 1.49

CORSAGE DUSTING POWDER— With bath oil pearls. Ea. 1.49

BATH POWDER AND PUFF ON A HANDLE— Great new idea. Ea. 1.49

PUSSY CAT BUBBLE BATH AND BANK— Good gift idea for youngsters. Ea. 1.49

BRUSH AND COMB SET— Set 1.49

FRENCH PERFUME SET— 15 different fragrances. Set 1.49

ASSORTED SHULTON ITEMS— Your choice of bubble bath crystals, dusting powder or cologne. Ea. 1.49

Personal Shopping: Cosmetics (8)

JEWELLERY SPECIALS

STAINLESS STEEL FLATWARE— Odd pieces. 8 for 1.49

INITIAL PIN—3 initials. Custom made while-u-wait. Ea. 1.49

LEATHER KEY TABS—Genuine leather with sturdy key rings. 4 for 1.49

LEATHER WATCH STRAPS—Available in Black or Brown in assorted widths. Ea. 1.49

CUFF LINKS—Assorted stone set styles. Ea. 1.49

PIERCED EARRINGS—Chosen from our current stock. Pr. 1.49

FASHION JEWELLERY—Choose from our large selection. Ea. 1.49

FASHION JEWELLERY—Choose from a selection of popular styles. 2 for 1.49

Personal Shopping: Jewellery (4)

HALLOWEEN SWEET TREATS

SPECIAL ASSORTMENT—1 lb. Halloween Jelly Beans, 1 lb. Licorice Allsorts, 1 lb. Toasted Marshmallows. 3 lbs. 1.49

ORCHID MIX—1½ lbs. of delicious wrapped chocolates. 1½ lbs. 1.49

HALLOWEEN SPECIAL— 1 lb. candy kisses, 1 lb. tootsie rolls, and 1 lb. assorted pumpkins. 3 lbs. 1.49

ASSORTED HALOWEEN TREAT BAGS—Bags hold gum, tingles, miniature bars, suckers, hersheyettes. Your choice 2 for 1.49

MIXED NUTS— 12 oz. boxes. 2 boxes for 1.49

ASSORTED BOXED CHOCOLATES— 1 lb. boxes. 2 boxes for 1.49

Personal Shopping: Candy Counter (87c)

FASHION FABRICS

54" TAFFETA LINING— Assorted colours. 2 yds. 1.49

45" NYLON SHEER PRINTS— Yd. 1.49

45" BRUSHED COTTON CHECKS— Yd. 1.49

ASSORTED 45" COTTONS— Prints and solids. 1½ Yds. 1.49

45" YARN DYED PLAIDS— 65% Polyester 35% cotton. Yd. 1.49

45" 100% TEXTURED NYLON— Washable, colourfast. Yd. 1.49

45" DOTTED SWISS— Polyester and cotton. 1½ Yds. 1.49

BROADCLOTH— 36" broadcloth has many uses. 3 Yds 1.49

36" FLANNELETTE—Available in a wide selection of prints or plain shades. 2½ Yds. 1.49

Personal Shopping: Fabrics (36)

C-60 CASSETTE TAPES

Put your favorite music on cassette, or record messages. Complete with mailing boxes. Ea. 1.49

Personal Shopping: Records, Accessories (58)

SPORTING GOODS

TENNIS RACQUET—For the beginner. Nylon string, leather grip. Ea. 1.49

TACKLE BOX—Plastic, 2 drawer. Ea. 1.49

MONOFILAMENT FISH LINE—Limp nylon, centre pull nylon dispenser. 15 to 30 lb. test, 300 to 500 yds. Ea. 1.49

TENNIS BALLS— Tested. 3 for 1.49

ASSORTED GOLF BALLS— Seconds. 3 for 1.49

HUNTERS' HATS—Blaze orange, ear flaps. Ea. 1.49

THERMOS FLASK—1 pt. Stopper and screw down cup. 2 for 1.49

HOCKEY SHIN PADS—Boston, Montreal and Toronto. Pr. 1.49

ELBOW PADS— Montreal and Toronto. Pr. 1.49

SEARS BATTERIES — For flashlights or transistor radios. In A, C, D sizes. 8 for 1.49

BURGESS FLASHLIGHT — Complete with two D-size batteries. Ea. 1.49

HOCKEY KIT BAG— In various NHL team colors. Ea. 1.49

HOCKEY STICK AND PUCK— Intermediate model. 2 for 1.49

.177 PELLETS— Box of 500. 3 for 1.49

IMPERIAL .22 LONG RIFLE SHELLS— Box of 50. 2 for 1.49

Personal Shopping: Sports Centre (6)

AUTOMOTIVE CENTRE

STANDARD LUBE JOB. Ea. 1.49

WHEEL REPACK — Standard brakes only. Per Wheel 1.49

Personal Shopping: Automotive Centre (190)

AUTOMOTIVE SUPPLIES

S.C.T. OIL ADDITIVE — Cuts down on oil burning. 2 for 1.49

SEAL BEAMS — To fit most cars. Carry a spare for winter driving. Ea. 1.49

POPULAR BRAND SPARK PLUGS—For a sure start on cold mornings. 2 for 1.49

FLOOR MATS—Choose from assorted colors. 2 for 1.49

GAS LINE ANTI-FREEZE— Prevents gas line freeze-up. 7 for 1.49

WASH BRUSH — Attaches to hose. Ea. 1.49

TURTLE WAX—Protect your car from winter weather. 18-oz., liquid. Ea. 1.49

CHAMOIS — Approximately 15x16" size. Ea. 1.49

OIL SPOUT. Ea. 1.49

CELLULOSE SPONGES— Ideal for home or car. 2 for 1.49

COOL CUSHIONS—Makes driving a lot more comfortable during very hot or very cold weather. Ea. 1.49

WINDSHIELD DE-ICER—In convenient aerosol spray. 2 for 1.49

WINDSHIELD WASHER ANTI-FREEZE. Gal. 1.49

Personal Shopping: Automotive (28)

HOUSEHOLD LINENS

ASSORTED BATH TOWELS

All cotton bath towels are soft and absorbant. Choose from a wide range of colours. 2 for 1.49

PILLOW RENEWER—Fashioned from washable, bleached white cotton. 17x24½" 2 Pc 1.49

PILLOW RENEWER—Same as above in 21x27" size. Pr. 1.49

QUILTED PILLOW COVER—100% cotton cover is zippered for convenience. 21x27" size. Ea. 1.49

PILLOW—Polyfoam filled pillow in the standard size. Ea. 1.49

PLACEMATS—Package of 4. Choose from various colours and patterns. Pkg. 1.49

BOXED PILLOW CASES — Features fancy embroidery. Choose from assorted colours and styles. Ea. 1.49

MATTRESS COVER—100% vinyl in contour fitted style. 54x76" size. Ea. 1.49

MATTRESS COVER—As above in 39x76" size. Ea. 1.49

FACE TOWELS—100% cotton in assorted colours. 5 for 1.49

HAND TOWELS — 100% cotton in assorted colours. 3 for 1.49

Personal Shopping: Staples (96)

YARNS AND NOTIONS

NEEDLEPOINT KIT—Includes canvas, yarn and needle. Assorted printed canvas. Ea. 1.49

ACRYLIC YARN—Machine wash and dry. In 1-oz. skein. 8 for 1.49

KNITTING WORSTED, SPARKLE YARN— Assorted colours. 2 for 1.49

GARMENT BAGS—20x52" in assorted colours. Ea. 1.49

SKIRT RACKS—Metal racks that save space in any closet. Ea. 1.49

CHAMPAGNE YARN—75% acrylic, 25% wool. Machine wash and dry. Assorted colors in approx. 2-oz. ball. 3 for 1.49

Personal Shopping: Notions (23)

CHINA, GIFTWARE

CANDLE HOLDER—Wrought iron holds 4 cadles. Ea. 1.49

CANDLE HOLDERS— Jewel lite style. Ea. 1.49

WINE DECANTERS— Assorted colours. Ea. 1.49

FIGURINES—Choose from assorted styles. Ea. 1.49

GLASS VASE—Attractive coloured glass. Ea. 1.49

ASSORTED BRASSWARE By Teja of India

Selection includes brass candleholders, incense burners, bells, etc. Ea. 1.49

ASSORTED WOODEN PIECES—Lovely elephants, letter openers and jewellery boxes. Ea. 1.49

TWIN LEAF RELISH DISHES— An attractive table addition. Ea. 1.49

WOODEN SALT AND PEPPER SET — Popular in modern kitchen. Set 1.49

15" WOODEN PEPPER MILL— Grind your own. Ea. 1.49

FONDUE FORKS WITH STAND— Set of six. Set 1.49

COCKTAIL GLASSES— Kendall pattern. 4 for 1.49

Personal Shopping: Chinaware (35)

HOUSEWARES

STACKING MUGS

Ceramic mugs in assorted designs and colours. Your Choice 4 for 1.49

STEEL PAIL— Galvanized steel construction. Many household uses. Ea. 1.49

WAX APPLICATOR—Constructed with lambs wool head and long handle. Ea. 1.49

YACHT MOP— Long-handled string mop. 2 for 1.49

TEFLON PAD AND COVER SET— Standard size for ironing board. Ea. 1.49

CAKE PAN— Square aluminum cake pan measures 9x9x2". 2 for 1.49

MUFFIN PAN—Aluminum, 12 cup muffin pan. 2 for 1.49

OVEN MITTS—Decorative quilted oven mitts in gift box. Pr. 1.49

SPRAY KLEAN—24 oz. spray bottle and 32 oz. refill. 2 for 1.49

SPONGE REFILL— For average single-head mop. 2 for 1.49

CORN BROOM—4-string corn-fibre broom. Ea. 1.49

VINYL MACTAC—Large selection of assorted patterns and colours. 3 yds for 1.49

FREEZER PAPER—Medium weight, 18" wide, 100' roll. Ea. 1.49

3-PCE. FOOD SAVER—Seal-lite plastic food saver. Ea. 1.49

Personal Shopping: Housewares (11)

STATIONERY SPECIALS

CRIB BOARD—Made from moulded plastic in 3-track style. Ea. 1.49

SCOTCH TAPE—Good quality tape in a handy dispenser. 4 for 1.49

SHEAFFER PEN—Stylist ball point pen with clipped flip top. Ea. 1.49

WRITING PAPER—140 sheets of 5½x8⅝" size quality paper. 4 for 1.49

ENVELOPES—Good quality letter-size envelopes. Pack contains 44. 5 Pkg 1.49

Personal Shopping: Stationery (3)

CAMERA ACCESSORIES

PHOTO ALBUM

Features 6 magnetic pages that require no photo corners. Refill pages also available. Ea. 1.49

MAGICUBES—For Instamatic cameras without batteries. 3 for 1.49

CAMERA CASE—For Instamatics. Holds camera film and flash cubes. Ea. 1.49

MOVIE REEL AND CAN—200 foot size for Super 8 or Regular 8 film. 3 for 1.49

UNIVERSAL SLIDE TRAY—40 slide capacity. Fits most projectors. 4 for 1.49

Personal Shopping: Cameras (39)

TOY FEATURES

16" GAS BALL—Your choice of a selection of multi-coloured balls. Hours of fun. 2 for 1.49

PUNCH BAG CLOWN—Strong vinyl construction with weighted bottom. Bounces right back. 2 for 1.49

HOLSTER SET—Two gun set for the young cowboy. Ea. 1.49

OUIJA—A mystical phenomenon. Fun for the whole family. Ea. 1.49

DIAL PHONE—Sounds almost real. Polyethylene plastic with coin slot for bank. 2 for 1.49

COLOURING BOOKS—Choose from our big selection for indoor fun. 5 for 1.49

BUDDY L BRUTES—Die cast metal construction. Choice of grader, scooper or scraper. Ea. 1.49

MATCHBOX CARS—A large assortment of your favorite toys. 4 for 1.49

FRISBIES— 2 for 1.49

Personal Shopping: Toys (49)

* FREE PARKING

* Free Parking · No Time Limit · No Tickets While You Shop SIMPSONS-SEARS...

* Satisfaction Guaranteed Or Money Refunded When You Shop SIMPSONS-SEARS!

Simpsons-Sears Hillside; 3190 Shelbourne Street. Lots of Free Parking... No Tickets... No Time Limit

(10-58)

Just Like Opening Night on Broadway

By IAN MacLAINE
Canadian Press Staff Writer

It was just like opening night of a Broadway musical and Quebec Les Nordiques, alert to the occasion, responded to the accolades of more than 10,000 in the Quebec Colliseum.

Les Nordiques, making their first start at home in the fledgling World Hockey Association, stunned favored Alberta Oilers 6-0 Friday night in one of four scheduled games.

Elsewhere, Friday the 13th proved an unfavorable omen in Philadelphia where the Blazers were to open their home season against New England Whalers only to discover the ice-making machine—which arrived after the 7:30 p.m. starting time—was unsafe for the floor structure of Convention Hall and the game had to be cancelled.

In other games, Duke Asmundson scored in the final two minutes of play to give Winnipeg Jets a 4-3 victory over Minnesota Fighting Saints at St. Paul, Minn., and there were more than 10,000 at the Sports Arena in Los Angeles to see the Sharks lose 3-2 to Houston Aeros.

A Bavarian band, which normally performs in a local beer garden, and military band entertained the fans in Quebec and French-Canadian songstress Ginette Reno led the crowd in a spirited post-game songfest to celebrate the Les Nordiques' win.

Renald Leclerc scored twice to pace Quebec including one with his team playing a man short. Francoise Lacombe, Yves Bergeron, Robert Guindon and captain J. C. Tremblay completed the route.

Les Nordiques, coached by former National Hockey League star Maurice (Rocket) Richard, directed 38 shots at Alberta goaltender Jack Norris while Serge Aubry, in the Quebec goal, stopped 28 for the shutout.

Blazer president Jim Cooper walked into a shooting gallery when he ventured onto the ice 30 minutes after game time to announce the New England-Philadelphia game was being cancelled.

The 5,000 fans, who braved heavy traffic to attend the game in the 9,000-seat arena, pelted him with all types of debris in voicing their displeasure.

"Maybe this is what we get for trying to open on Friday the 13th," he remarked wrily after reaching safety beneath the stands.

The Jets, still playing without player-coach Bobby Hull and defenceman Bob Woytowich— both out while their playing status is still being considered by U.S. courts—trailed 2-1 in the first period and 3-2 in the second before Ab McDonald and Asmundson tallied in the final 20 minutes.

Chris Bordeleau, who scored four goals the previous night, and Danny Johnson were the earlier Winnipeg scorers. Wayne Connelly, Fred Speck and Mike McMahon replied for the Saints in front of 7,892 fans.

The ice in the Sports Arena, laid just the previous night, wasn't much improved over the Philadelphia sheet but it didn't stop the Aeros and Sharks from putting on a spirited battle for 10,830.

The Sharks led early, on a goal by Steve Sutherland, only to have the Aeros extend their unbeaten streak to two games— the same as Winnipeg—when Murray Hall and Larry Lund scored 79 seconds apart in the second period and Dunc McCallum made it 3-1 early in the third.

Bill Young closed out the scoring late in the game.

sports

DOUG PEDEN - EDITOR

bill walker

On The Tube, Baseball —An American Pastime

Baseball, as everyone is aware, used to be the only game in town, newspapers even ran inning-by-inning, play-by-play. But all that was before television.

Now the baseball fans are scattered in every direction. They must be. Certainly they weren't at the ball parks this week in baseball's mini playoffs for the league championships.

Even in Detroit, usually a red-hot pennant town, there were 18,000 fewer fans in the stands Wednesday than there had been just a week earlier when the Tigers were battling for first place in the American League East.

Thursday, it was better, because this was for all the marbles; and hopefully, the World Series would follow. It will, but not in Detroit. Cincinnati is at home today to Oakland for this fall's opener.

Massive TV coverage of other major sports has splintered baseball's following. One only has to look at the attendance figures for this year for proof. Mostly, the crowds are down, and only the four-team AL flag race helped the senior league save face.

If the take from the tube has helped to enrich the club owners, and the players' pension fund, that is commendable, but baseball hasn't come off as well on the screen as other sports have.

Some of the arts have been lost in the translation. Missing are many of the finer points of the game. The TV camera just can't get them all in.

Designed for Home Viewing

Professional football now reigns supreme in sport on the tube, if you discount the recent Team Canada-Team Russia hockey series.

For a single sports event, there has never been one to match it, and that includes the first moon landing. More people took off work to watch it at home and in Europe, than ever before, and the North America viewing audience was a new record in itself. It even surpassed the Super Bowl.

Football, however, is the real culprit. It has been rammed down the viewer's throats on the theory that if enough people see enough of a good thing, they can't help but get to like it.

The sheer violence of the sport excites fans. Even the mildest clerk can cry out for more fury and invariably get it on the next play. And there isn't a game that is better done for the living-room fan either. It's a viewer's world. The fan in the stand is the one who might feel cheated. Besides, he never does see the replay.

Hockey has its very own brand of excitement. And in a comparatively small area, it all comes out on the big screen. Well, nearly all of it. Sometimes, some of the byplay is missing. But if the game is the thing, the real fans can do without the sideshows.

Where the Action Is Continuous

"Hockey," Lester Patrick once said, "is the only game in sport in which the action is continuous for 60 full minutes. Once the puck is dropped, it is in play. When a whistle blows, time and play both stop. There can be no let-up."

Not so in football. In actual time consumed, the ball is in play only about 17 or 18 minutes in a 60-minute football game. In hockey, the action is endless. Step out of the room and you may miss a goal.

Meanwhile, the TV channels are crammed with sports of all sorts. So take your pick, and don't forget the other spinoffs either — golf, tennis, track and field, basketball. Never has so much been offered to so many.

The knockers against baseball on TV say it has a limited scope; there is little to get excited about (unless a fan is at the park); it is slow and time consuming, and compared to the show that football and hockey give the viewers, the baseball club owners are stealing the advertising dollar.

Maybe so, and maybe too, baseball is mostly a narrow, one-on-one situation, with the batter facing the pitcher, and vice versa; and sometimes the flight of the long ball is lost, in the high sky; and often the graceful finesse of a fielder running down a fly ball really can't be appreciated; and the commentators may even be linguistic cop-outs. . . . but now, if you'll excuse me, I'm off to lunch.

Besides the World Series is on.

THE LOOK OF THE ATHLETICS is displayed by these mod-styled members of the Oakland baseball club that opened the World Series playoff today against the National League champion Reds in Cincinnati. Hirsute heroes of the Athletics, American League pennant-winners (left to right) are: Top—Don Mincher, Mike Cullen and Bob Locker; centre—Sal Bando, Dick Green and manager Dick Williams; bottom—Dave Duncan, Ted Kubiak and Mike Epstein. Reds are rated 3-2 favorites to win series, which continues Sunday at Cincinnati and resumes Tuesday at Oakland. (AP Wirephoto)

Storm Subsides At Bucharest As Heroes Fall

BUCHAREST (CP) — The United States took a 2-1 lead over Romania in the Davis Cup tennis final round today when Stan Smith and Erik Van Dillen won a one-sided doubles match 6-2, 6-0, 6-3 over Ilie Nastase and Ion Tiriac.

The U.S. now needs only a split in Sunday's two singles matches to win the best-of-five series. The doubles went contrary to expectations. The crowd of 6,000 at the Progresul Stadium, keyed up to see their two heroes win, were shocked into silence as the Americans strode easily to victory.

The Americans needed just 67 minutes to dispose of the Romanian stars, who split their singles matches Friday.

The day began with a warning from Enrique Morea, the Argentine referee, that any players disputing line calls and refusing to play would be disqualified. This followed Friday's stormy scenes when Morea frequently intervened and over-ruled linesmen's decisions.

The Romanian crowd was as noisy as ever at the start of today's play, roaring for Nastase and Tiriac. But they became quieter and quieter as their stars slid to defeat and the final point by Smith was greeted almost in silence.

After the first two singles matches Friday, the Americans were bitter over bad line calls and the attitude of their opponents and fans.

American team manager Dennis Ralston said it was "the most disgraceful day in the history of the Davis Cup."

He said Nastase and Triac were a disgrace to the game and should be barred from international tennis unless they showed much better court manners.

Morea had to step in several times to overrule calls by the Romanian line judges.

In the first singles, Stan Smith gave his finest display to date on clay to crush Nastase in three straight sets, 11-9, 6-2, 6-3.

It was an anti-climax for fans hoping to see a repeat of the memorable Wimbledon final earlier this year in which Smith beat Nastase, who later went on to win the U.S. title at Forest Hills, N.Y.

In the second singles, Tiriac came from behind to beat Tom Gorman, 4-6, 2-6, 6-4, 6-3, 6-2. Gorman's concentration was shattered by the crowd, who whistled and booed decisions against Tiriac and cheered the American's mistakes.

Ralston said Tiriac had adhered to none of the ethics of tennis and added he had called referee Morea "all the four-letter words in the book — he even grabbed him once."

Oil Kings May Help Cougars to Decision

Trial by combat.

It may not produce a final solution, but tonight's Western Canada Major Hockey League encounter at Memorial Arena could start Victoria Cougar coach Mitch Pechet on his way towards deciding a goal-tending problem.

Sam Clegg or Blaine Ferguson?

Sir Coach has to decide on one of the two. 19-year-olds. Pechet was still mulling over the problem this morning, and he hadn't discounted the possibility of throwing both into combat tonight.

Certainly, there could be no better trial than Edmonton Oil Kings, who have come out snarling to start the 1972-73 campaign. The Kings have cut loose for 24 goals in their first three starts.

Game time is 8:30.

Clegg played in Cougars' first two games. He turned in an alert effort when Victoria beat New Westminster 4-2 in the opener on Bruins' ice, but was deemed to have a mediocre game when the Cougars dropped a 5-2 decision to Calgary Centennials last Saturday.

Ferguson arrived on the scene, via Swift Current Broncos, on a "make-good" basis. A choice between the two must be made because, Pechet feels, Cougars can not afford the luxury of two last-year golaies. It also is assumd that 15-year-old Dan Rogers, a pre-season sparkler, will serve as Victoria's backup goalie and will be groomed for the future.

On a more definite note, Pechet will install two newcomers in the Victoria lineup. They are Neil Melnyk and Leif Jocobsen.

Melnuk will start on a line with Al McLaren and centre Dave Faulkner while Jocobsen will centre Frank Hyndman and Dale Cook. Meanwhile, Two Friday games both wound up in deadlocks. Regina Pats picked up their first point of the season by tying Saskatoon Blades 2-2 while Brandon Wheat Kings salvaged a 5-5 draw with Winnipeg Jets.

Ron Chipperfield scored with 80 seconds remaining in the game, and after Brandon coach Rudy Pilous pulled his goalie in favor of an extra attacker, to give the Wheat Kings their split.

JUNIOR HOCKEY SUMMARIES

WESTERN DIVISION

	P	W	L	T	F	A	Pts.
Edmonton	3	3	0	0	24	3	6
Medicine Hat	3	2	1	0	22	14	4
Calgary	4	1	1	2	12	10	4
Vancouver	5	1	3	1	12	21	3
VICTORIA	2	1	1	0	6	7	2
New West.	2	0	1	1	4	6	1

EASTERN DIVISION

	P	W	L	T	F	A	Pts.
Saskatoon	3	2	0	1	8	4	5
Swift Current	3	2	1	0	13	4	4
Brandon	2	1	0	1	11	10	3
Flin Flon	4	1	3	0	12	26	2
Winnipeg	1	0	0	1	5	5	1
Regina	4	0	3	1	14	21	1

Next games: Tonight—Edmonton at VICTORIA; Calgary at Medicine Hat; Winnipeg at Brandon; Sunday—Edmonton at New Westminster, Calgary at Swift Current, Winnipeg at Flin Flon, Regina at Brandon.

BRANDON 5, WINNIPEG 5

Brandon—Rick Blight 2, Ron Chipperfield, Robbie Neale, Clarke Lang; Winnipeg—Don Larway 2, Gary Doerkson, Randy Knight, Dave Elliott.

REGINA 2, SASKATOON 2

Regina—Glen Ing, Bill Bell; Saskatoon—Ralph Klassen, Bob Bourne.

WEISKOPF TOPS TREVINO FOR PICCADILLY CROWN

VIRGINIA WATER, England (AP) — Tom Weiskopf defeated Lee Trevino 4 and 3 today in the all-American final of the Picadilly match-play golf championship.

Trevino needed a final-hole birdie to survive Friday's semi-final battles while Weiskopf appeared in command all the way.

Weiskopf defeated Peter Oosterhuis of Britain 4 and 3 and Trevino topped Tony Jacklin of Britain by one hole in a dramatic finish.

Jacklin had led Trevino one up after 27 holes of their 36-hole match after getting hot and wiping out a four-hole deficit from the morning round.

The two golfers reached the 36th all square. Then Trevino triumphed with a heart-stopping birdie.

Jacklin shot an incredible 11-under-par 63 on the second 18 in his bid for victory. Winner Trevino had a stroke score of 67 for each 18.

On the 36th hole, Trevino got his winning birdie by hitting his second shot to the heart of the green and two putting. Jacklin missed the green with his second shot and then missed a seven-foot birdie putt.

The long-hitting Weiskopf built a four-hole lead on Oosterhuis, who had upset Gary Player Thursday but failed to win a hole in the first 18 Friday.

Just Exercise For Lions Against Esks

By THE CANADIAN PRESS

Three Canadian Football League games are scheduled this weekend in the West—two of them count for something and the third will just be exercise.

The crucial one is Toronto at Calgary, with last year's Grey Cup winners and runners-up fighting to keep their 1972 playoff hopes alive in an interlocking game Sunday night.

The other game which means something has a fired-up Saskatchewan squad charging into Winnipeg Sunday for a shot at the current co-holder of first place in the Western Conference.

And then there's tonight's game in Vancouver, Edmonton against British Columbia. A win for the Lions means Vancouver fans may hold off criticizing coach Eagle Keys quite so much while a win for the first-place Eskimos will be just what Ray Jauch undoubtedly expects.

Stampeder coach Jim Duncan looks forward to a make-or-break weekend.

STILL FIGHTING

"We're not out of it and they're still fighting," he said of the Toronto-Calgary match. "We're both in there, but we're hanging on by our toenails."

Those Calgary toenails and playoff hopes could be clipped this weekend by either another Stampeder loss or a Saskatchewan win. The third-place Roughriders are 7-5 while the Stamps are 4-8.

In Vancouver tonight, Eskimo coach Jauch gets a chance to make it three for three this season against the down-and-out Lions. Keys and Co. get a chance to duplicate their giant-killing win against Winnipeg a couple of weeks ago.

Ex-Lion Tom Wilkinson continues to spearhead Edmonton's attack. Jauch said Friday that Bruce Lemmerman, who guided Edmonton to five straight wins at the end of last season and scored three at the beginning of this season before a dislocated shoulder stopped him, will be the back-up quarterback when he returns to action, probably in about two weeks.

Keys continues to play musical rosters, dropping import flanker Larry Highbaugh to make room for Carl Non-import Mike Leveille takes over for Highbaugh tonight. Highbaugh is now in Edmonton where Jauch says he will sign him for a five-day trial. But Jauch says there is "no way" Highbaugh will see action tonight against B.C.

Sunday's Toronto-Calgary game will be shown over CTV's national network starting at 2 p.m. MDT. (4 p.m. EDT).

Weathers.

PRO BASKETBALL

NBA

Boston 112, Los Angeles 104.
Buffalo 104, Philadelphia 101.
Baltimore 115, Atlanta 98.
Houston 109, Cleveland 108.
Detroit 100, Chicago 91.
Milwaukee 117, Phoenix 105.
Seattle 92, Portland 84.

Soccer Playoff Hits Roadblock

A B.C. Soccer Commission-instigated dispute has set back the start of the Pacific Coast League and cast a big cloud of doubt over a scheduled "Canadian open" final in Toronto.

Vancouver Columbus of the B.C. Premier League was scheduled to meet Toronto Croatia in the Ontario capital Sunday in the Canadian final.

The Canadian Soccer Association, however, has advised Croatia and game officials that the match has not been sanctioned.

The B.C. Commission's suspension of the Premier League a week ago also forced postponement of today's PCSL opener in Vancouver between Paul's Canadians and Victoria-West United as well as a Sunday match between North Shore and New Westminster.

In Victoria, however, Gorge Molson officials announced they will go ahead with plans to play Inter-Italia (starting at 2 p.m.) at Royal Athletic Park on Sunday. The provincial commission started it all recently when it suspended the Premier (summer) League when clubs failed to pay signing fees of $100 per player. The suspension means that many of the Premier League players may be allowed to campaign in the PCSL.

Green Reaches Quarter-Finals

SEATTLE — Phil Green advanced but two other Victoria Racquet Club players were knocked out of the College Club's 33rd annual squash invitational tournament here Friday. Green moved to the quarter-finals by defeating John Hungerford of Vancouver 3-1. Racquet clubmates Dave Cowan and Tony Carlson lost their matches Friday while John Dowling, former Victorian playing out of Vancouver Jericho Club, bowed to Dick Keefe of Seattle, 3-2.

UVic Girls Split a Pair

EDMONTON — University of Victoria split its first two starts while British Columbia and Alberta set the best pace in the opening round of the Canada West University Athletic Association women's field hockey tournament Friday.

UBC and Alberta both won two games to launch the two-day, five-team affair.

UBC trounced Saskatchewan 5-1 then edged Calgary 2-1 while Alberta blanked Calgary 1-0 and followed up with a 2-0 shutout over Victoria.

Victoria, getting two goals from Jenny Terpenning, rebounded from the opening loss by defeating Saskatchewan 2-1.

Sparky's Idea Tested

CINCINNATI (AP) — Oakland Athletics got a chance today to prove that Sparky Anderson's theory was wrong when they opened the World Series against Cincinnati Reds.

The Cincinnati manager has long insisted that his team faced tougher competition to win the National League pennant than Oakland did in winning the American flag.

"I'm not saying that Oakland can't beat us," said Anderson.

"But I'm saying that you can't compare our league to theirs.

"Our league is tougher from top to bottom."

Naturally, Oakland manager Dick Williams doesn't agree with the assessment.

If it meant anything, Williams had a former National League pitcher starting in the first game at sold-out Riverfront Stadium but southpaw Ken Holtzman didn't look for any advantage over the Reds, a team that he pitched a no-hitter against last year while a member of Chicago Cubs.

Bert Campaneris, the Athletics' shortstop, suspended from the last three American League playoff games after throwing his bat at Detroit Tiger pitcher Lerin La Grow, was reinstated for the series by baseball commissioner Bowie Kuhn.

However, another element of the Oakland offence was missing from the lineup — the bat of centre fielder Reggie Jackson.

The bearded slugger injured his left leg in Thursday's playoff game in Detroit and will miss the entire World Series.

Top Retriever

CALGARY (CP) — Hal's Toba of Win-Toba, a black Labrador, won the national retriever championship last weekend. The 5-year-old is owned by T. C. Eaton of Winnipeg and was handled at the four-day trial by breeder Kevin Howarth.

VICTORIA COUGARS
W.C.H.L. HOCKEY
TONIGHT
8:30 p.m.
COUGARS
vs.
EDMONTON
— All Seats Reserved —
Adults $2.50, $2.00
Students, O.A.P. $1.75, $1.25
Children $1.50, $1.00

Young Rinks Rate At Racquet Club

THE CURLING SCENE

By Jim Crerar

It could be another banner year for junior curlers from the Racquet Club of Victoria.

For one thing, the club's two top junior rinks from last year are back intact. For another, Gary Webster and Ann Thow have a full complement of 64 curlers, age 18 and under, in their junior program. Along with more than 30 youngsters competing in the family league, manager Lloyd Kearns figures he has more junior club members than any other rink in Victoria.

The returning rinks are Kathy Taylor's foursome of Debbie Camp, Pam Taylor and Lori Skillings, who went all the way to the provincial girls' playdowns at Williams Lake last year before losing a sudden-death final.

Steve Skillings, Liri's brother, has his rink of Murray Walker, Bruce Coulter and Bill Okell back. They won the Pacific Coast Curling Association boys' bonspiel last year in Vancouver.

★ ★ ★

Miss Taylor, a 17-year-old first-year student at University of Victoria, also has entered a rink in the business girls' league at the Racquet Club, as well as returning in the 16-rink junior league.

Steve, Kathy and Lori joined Racquet's Frank Mayhood last weekend to finish second against adult competition in the "C" event of the Thunderbird mixed.

Kearns figures his juniors are in excellent condition because of a variety of year-round sports offered by the club

"These kids tend to play all sports in the club — badminton, tennis, squash and swimming — and they're in good shape when the curling season comes around," he said.

Kearns, meanwhile, is busy preparing for the Racquet Club Mixed Master for the Sportsworld Trophy starting at 3 p.m., Sunday. Sixteen top mixed rinks will curl for the next 10 weeks as a tuneup to the Lower Island mixed playdowns.

Entries include Racquet's Don Matheson, who competed in the Pacific Coast mixed last year, Thunderbird winner Harvey Thompson of Esquimalt and Duncan's Bob Fulford, who lost to Thompson in the Thunderbird "A" event final.

The darkhorse could be a Racquet Club rink of Sam and Salley Snobelin and Darrell and Pat Collins. Mr. and Mrs. Collins curled last year at Vancouver's North Shore Winter Club where Mrs. Collins coached the B.C. girls championship rink that beat Miss Taylor in the final.

Table Tennis Week

OTTAWA (CP) — Table Tennis Week in Canada, Oct. 23-29, has been declared by the Canadian Table Tennis Association.

Playland

Fifteen men's rinks have entered Playland's $5,000 cash bonspiel, an invitational affair Nov. 9-12. It's a 32-rink competition.

Top names so far include the winner of the last two cash 'spiels, Glen Pierce of Burnaby Winter Club, along with Ed Risling of Seattle, Fred Duncan of Duncan, Trev Fisher of Vancouver, Gordon Moore of Victoria, Don Matheson of Racquet Club, Jack Tucker of Vancouver and Keith Dagg of Victoria.

Esquimalt

Harvey Thompson, only three-time club champion at Esquimalt Sports Centre, broke Duncan's hold on the Thunderbird mixed when he won the event last Monday.

The two previous winners were Glenn Harper in 1970 and Gwynne Hughes last year.

An all-women's rink skipped by Phillis Bird is among five unbeaten foursomes after two rounds in the Dockyard Mixed League. Others are Al Patterson, Joe Iannarelli, Pete Bishop and Vern Bowes.

Seniors president Ernie Wassen is looking for spares for his 12-rink league each Tuesday and Friday from 10 a.m. to 12 noon. Any interested curler over 50 and retired is asked to call the Sports Centre at 386-3261.

First bonspiel of the season is a 24-rink shorty tonight from 6 to 10 with a social gathering afterward.

Victoria

Play in the men's "A" square draw started this week and after two rounds only Keith Dagg and Jim Fennell have perfect records. One of the week's better matches came when veteran playdown campaigner Don Moss battled Gary Leibel to a draw.

Dick Samson, Dave Johnston, Lloyd Larsen and Gordon Moore round out the eight-rink competition.

BOWLER OF WEEK

First men's tenpin winner in 10th annual Times Bowler-of-the-Week competition is Sheldon Nipp, who rolled 644 triple on scores of 210, 227 and 207 in Northridge League at Mayfair Lanes. It marks fourth time since 1967-68 Nipp has taken weekly award.

Oak Bay Pulls Ahead

Five points up and six games left . . .

That's Oak Bay's position in front of the pack but a king-sized dog-fight has developed in the run for the second playoff berth in the eight-team Victoria Senior High School Soccer League.

The Bays took a big step towards clinching one of the two playoff spots by tripping visiting Belmont 3-1 Friday.

Belmont's defeat and Claremont Spartans' loss to Mount View Hornets, also by a 3-1 score, enabled Reynolds Roadrunners to create a four-way tie for second following a 7-2 victory over Esquimalt.

Mt. Douglas, also included in the four-way tie, and Victoria Tyees postponed their schedule Friday meeting until next Wednesday.

The Bays, who last won the city title seven years ago, built up a 3-1 lead by the half and then held off Belmont. The Braves enjoyed an edge in the second-half play but couldn't solve Jeff Davidson's goaltending.

Pete Saunders scored Oak Bay's first two goals and Steve Bowers, on a penalty shot, added the third. Darryl Ward was Belmont's marksman.

Last-place Esquimalt jolted Reynolds by racing to a 2-0 lead on goals by Glen Barton and Dennis Anderson. The Roadrunners then turned on the power with Howie Kirk scoring three times, Bob Barnes twice, and George Sheard and Bill Beischer getting one each.

At Royal Athletic Park, Mount View captain Brad Clarke broke a 1-1 tie early in the second half and Sam Bender rapped in the insurance goals a few minutes later to power the Hornets.

Mount View's Ed Murray and Mike Costello of Claremont swapped first-half goals.

	P	W	L	T	F	A	Pts
Oak Bay	8	7	1	0	23	14	14
Mt. Doug	7	4	2	1	13	12	9
Belmont	8	4	3	1	11	13	9
Claremont	8	4	3	1	17	21	9
Reynolds	8	4	3	1	26	24	9
x—Victoria	7	2	4	0	23	8	4
x—Mt. View	8	2	5	0	14	12	4
Esquimalt	8	1	7	0	9	32	2

x—No points awarded for match between Victoria and Mount View on Sept. 22.

SPORTS MENU

TONIGHT

HOCKEY

8:30 p.m. — Western Canada League, Edmonton Oil Kings vs. Victoria Cougars, Memorial Arena.

9 p.m. — South Island Junior "B" League, Cowichan Lake vs. Racquet Club Kings, Racquet Club.

SOCCER

7 p.m. — Premier League; Eintracht vs. Victoria Regals, Royal Athletic Park.

SUNDAY

RUGBY

1 and 2:30 p.m. — Canada West University Athletic Association tournament (final games: British Columbia vs Alberta, Victoria vs. Calgary; Centennial Stadium.

2:30 p.m. — Victoria Union, second division; Camosun vs Nanaimo, Nanaimo.

HOCKEY

3 p.m. — Victoria Intermediate League, James Bay vs Stockers, Juan de Fuca Arena.

4:30 p.m. — South Island Junior "B" League, Juan de Fuca Gulls vs Victoria Nixons; Memorial Arena.

SOCCER

11 a.m. — Vancouver Island League, Royals vs Lusitanos, Topaz Park.

1:30 p.m. — District League, third division; William Head vs. London Boxing Club, William Head.

2:15 p.m. — Vancouver Island League, University vs. Oak Bay, Heywood Avenue Park; Courtenay at Nanaimo.

2:15 p.m. — District League, first division; Prospect Lake vs Royals, Central Park; Oak Bay vs Longhorns, Henderson Park; Gorge vs UVic Norsemen, UVic campus; London Boxing Club vs Victoria West, Blanshard Street Park.

2:15 p.m. — District League, second division; Labatts vs Village Green, Carnarvon; London Boxing Club vs Oak Bay, Victoria West; Gorge vs Victoria West, Hampton; Saanich Braves vs Castaways, Central Saanich.

2:15 p.m. — District League, third division; East Saanich vs Kickers, Sidney; Prospect Lake vs Royal Roads. Prospect Lake; PPCLI vs Longhorns, Work Point Barracks.

FOOTBALL

11 a.m. — Vancouver Island Bantam League; Juan de Fuca vs Cowichan, Duncan.

MONDAY

HOCKEY

8:15 p.m. — Victoria Intermediate League, Ingraham vs James Bay, Memorial Arena.

SOCCER

3:30 p.m. — Greater Victoria Senior League; Oak Bay at Mt. Douglas, Belmont at Reynolds, Esquimalt at Mount View, Victoria at Claremont.

Soviets Upset

PARIS (AP) — France, a soccer weakling, upset the Soviet Union 1-0 Friday night in a World Cup first-round qualifying match.

The French goal came at the 61st minute on a superbly placed free kick by Georges Bereta.

HOCKEY TRAIL

AMERICAN LEAGUE
Providence 9, Richmond 3.
Rochester 5, Nova Scotia 3.
Boston 10, Springfield 6.
Tidewater 4, New Haven 1.

CENTRAL WESTERN
Omaha 5, Tulsa 3.
Dallas 3, Salt Lake 2.
Fort Worth 4, Denver 3.

INTERNATIONAL LEAGUE
Dayton 4, Des Moines 4.
Toledo 6, Muskegon 4.
Port Huron 5, Saginaw 4.
Flint 4, Columbus 2.

ONTARIO SENIOR
Orillia 4, Galt 3.
Barrie 6, Oakville 3.
Kingston 6, Brantford 5.
Belleville 13, Owen Sound 3.

WESTERN INTERNATIONAL
Kimberley 5, Nelson 0.
Trail 4, Cranbrook 3.

QUEBEC JUNIOR
Shawinigan 5, Drummondville 4.
Quebec 8, Laval 3.
Cornwall 6, Sorel 4.
Sherbrooke 8, Trois Rivieres 6.

ONTARIO JUNIOR
Ottawa 8, Sault Ste. Marie 2.
Toronto 7, Kitchener 2.
London 9, St. Catharines 5.

MANITOBA JUNIOR
Portage 9, Selkirk 2.
St. James 5, Dauphin 3.

SASKATCHEWAN JUNIOR
Regina 7, Moose Jaw 5.

B.C. JUNIOR
Vancouver 8, Vernon 4.
Kamloops 8, Chilliwack 3.
Penticton 13, Kelowna 6.

LUCRATIVE PACT ERASES THREAT

SAO PAULO, Brazil (AP) — Soccer king Pele signed a rich two-year contract Friday to end the Brazilian superstar's threat to retire at 32.

Pele will receive various fees expected to bring him more than $300,000 during the next year while playing for the Santos team that he has made internationally famous.

The man born Edson Arantes Do Nascimento has played for 17 years in a Santos uniform, but has openly feuded with the management over his new financial agreement.

Pele will receive a nominal base salary of $2,500 a month plus $1,666 for each game played elsewhere in the world.

"Happily, the serial has come to an end," said Pele at the signing.

In the second year, Pele will get a $5,000-a-month salary, which he said would go to charity in his hometown of Santos, a port city in Southern Brazil.

Butlers Record Second Straight

Esquimalt Butler Brothers skated to their second straight Vancouver Island Hockey League victory Friday by defeating CFB Esquimalt 3-1 Friday at the Sports Centre.

Victory pushed Butlers into sole possession of first place, one point ahead of Labatts, who edged London Boxing Club 4-3 in Friday's other game.

Clearly dominating play, Butlers grabbed a 3-0 lead on two goals by Bill Westover and done by Don Jones before Vern Neilson wrecked Brian O'Neill's shoutout hopes with eight seconds left in the game.

Neilson's goal was the first direct shot on O'Neill in the third period as Butlers outshot the Servicemen 19-1 in the final session and 38-14 over the route.

Graham Brown banged in two goals and Joe Geridge and Bob Bowen added singles as Labatts built up a 4-1 lead after two periods. Bob Buie scored the Boxers' first goal while Tom Connors and Mark Purdy added the others in the final period.

	P	W	L	T	F	A	Pts.
Butlers	2	2	0	0	5	2	4
Labatts	2	1	0	1	6	5	3
Chemainus	1	1	0	0	9	7	2
Norsemen	2	0	1	1	9	11	1
Esquimalt	1	0	1	0	1	3	0
Boxing Club	2	0	2	0	4	6	0

France Provides Challenge to U.S.

BUENOS AIRES (Reuter) — France provided a major challenge to the United States in the third round of the women's world amateur golf championship Friday when it cut the Americans' lead.

France's Claudine Rubin blazed around the 6,117-yard course at the Hindu Country Club in a four-under-par 68 and team-mate Brigitte Varan got added a useful 71 to put France four strokes behind the Americans' 438.

Although losing second place, Sweden also closed up on the Americans and now are only seven strokes behind in third place.

Marlene Streit of Fonthill, Ont., bolstered the Canadians' hopes with a one-over-par 73 but team-mate Marilyn Palmer of Vancouver took a five-over-par 77 and Gayle Borthwick of Toronto carded 81.

McCormick Gets Berth in Tourney

VANCOUVER (CP) — A total of 32 players, including two Canadians, will start play Sunday in the $50,000 Rothmans International tennis tournament.

The two Canadians, Tony Bardsley of Vancouver and Don McCormick of Victoria, are last-minute replacements — Bardsley for Mike Belkin of Montreal, who was unable to compete, and McCormick for Ray Ruffels of Australia, who has been hampered by a bruised heel and decided to skip the event.

Tennis powers John Newcombe of Australia, leading the world tennis tour point standings, Arthur Ashe of the United States, Cliff Drysdale of South Africa and Rod Laver of Australia are all entered in the event.

Newcombe is the top seed, followed by Ashe, Drysdale and Tom Okker of the Netherlands.

Laver, the top player in the world for several years, is unseeded. He has been slowed by a back injury and has not reached top form this year.

Bardsley, who played for Canada's Davis Cup team against Mexico this year and lost his two singles matches, will play Fred Stolle of Australia in the first round.

McCormick will face Phil Dent of Australia.

Play continues through Oct. 22 with the winner of the singles receiving $10,000. Runnerup gets $5,000.

The 32 players also will take part in a doubles tournament. Favored are the team of Marty Reissen of the U.S. and Okker.

The two have won 48 matches and lost only 13 this year.

CAMOSUN COLLEGE
COMMUNITY SERVICES DIVISION
P.O. BOX 490 VICTORIA TELEPHONE 592-2411

In Co-Operation With
The British Columbia Provincial Museum

NOON HOUR FORUM

MONDAYS, 12:10 P.M. TO 1 P.M.—STARTS OCT. 16
at
THE B.C. PROVINCIAL MUSEUM, ROOM 112

On October 16th Mr. Sam Bawlf will speak on RENOVATION OF THE BELMONT BUILDING IN RELATION TO THE INNER HARBOUR DEVELOPMENT.

NO FEE—BRING YOUR LUNCH AND A FRIEND—FREE COFFEE

BICYCLE
Parts and Accessories Always Available
REPAIRS
Cook at Pandora 384-8670
MAC'S

FLYING Y SWIM TEAM
Special Session for
PRE-COMPETITIVE
OR NOVICE SWIMMERS
(1-Hour Session Approx.)
Mon., 6:30; Tues., Wed., Thurs., 6:15 p.m.
Saturday, 7 a.m.
Please phone: Ian Black, coach, 5972-7496
or Hugh Sparo, president, 592-0174.

TAX REDUCTIONS
COMMITMENT

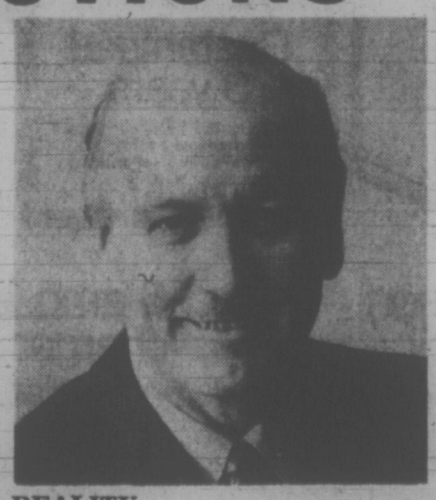

A PROGRESSIVE CONSERVATIVE GOVERNMENT will, when elected, eliminate the 11% federal sales tax on building materials, which will encourage construction—and more construction means more jobs.

Further, a Progressive Conservative Government would stop the personal income tax increases now scheduled by the Trudeau government for introduction two months AFTER the election—1 Jan. '73 and would introduce immediate tax cuts to put more money in the hands of consumers—you. This, too would stimulate production and so help create jobs.

MAKE THE ABOVE A REALITY
VOTE
ALAN McKINNON FOR VICTORIA
Progressive Conservative
Tel. 383-2824 821 FORT ST Tel. 386-3188

The touch of a hand. And "each other" become the only important words in the world.

A diamond ring may be part of your discovery. If so, Birks can help you get the same value in a diamond that you expect from life. Because we buy and sell a lot of them, our prices in each of our many qualities are lower than you'll find elsewhere. Lower than what many catalogues call wholesale prices.

Birks Diamonds
have the look of love.

Convenient terms.

Theatre Adds New Dimension

By MARVIN ZIVITZ

EDMONTON (CP) — The scuffed floors in the old school are spotted with paint and squeak if one of the actors treads too heavily.

But the shabby surroundings have not deterred a company of young performers from adding a new dimension to theatre in the city through a series of original productions delving into controversial subjects such as rape and Western Canada nationalism.

Known as the Edmonton Experimental Theatre, the company started two years ago when Edmonton native Isabelle Foord, a staunch feminist and self-proclaimed Western Canada nationalist, was looking for an outlet for young performers who did not want to leave the city or go to university. She prefers to be known as Ms.

Ms. Foord, who has a master's degree from the University of Alberta and has performed in television in New York, started workshops and the actors mounted a few productions.

But facilities were a problem. "We went from day-to-day looking for a place to work. We scrounged around, going door-to-door scavenging for props and costumes."

The actors passed the hat to survive, and in February, 1971, received a $21,800 Local Initiatives Program grant.

"There's not one theatre in Canada that is not subsidized in one way or another," said Ms. Foord.

The company, which plans to change its name to Theatre West, has received a $25,000 extension of the grant. Fourteen performers and production workers are each paid $100 a week.

Performances are held in a converted school building.

Six of the first seven productions were original plays written by individual members of the group or as a team effort. Plays have dealt with what Ms. Foord called "the politics of rape," Louis Riel and "the simple, ordinary people of the West."

WOMEN HELP RUN IT

Ms. Foord is determined to make a place for women in the theatre.

"Theatre is the sexiest institution in the world. There are few women directors and few good roles for women."

In addition to Ms. Foord, the theatre management includes a female general manager, assistant director and production assistant.

The Edmonton Experimental Theatre also puts on children's productions, one aspect Ms. Foord said "is the most downgraded brand of theatre in Canada."

This year's children's season includes a play on the Russian Revolution.

Ms. Foord hopes the theatre may be a prelude to a western theatre with western performers dealing with western themes. "The West was built on the bones of Indians and women," she said. The theme is explored in Cowbones, a play written by Ms. Foord.

VOLCANIC PARK REMOTE

KINASKAN LAKE, B.C. (CP) — The people who visit Mount Edziza Provincial Park say it presents one of the most breathtaking spectacles in Canada.

Pictures don't do it justice, these visitors say, and only a trip to British Columbia's newest park can really give the tourist an idea of the rugged grandeur of the area.

That's the problem. The 326,000-acre park, which contains outstanding examples of volcanism, sits between the Stikine and Iskut rivers, just west of the newly completed Stewart-Cassiar Highway in northwestern B.C.

Unfortunately, most of the park's impressive scenery is not visible from the highway, and there are no roads into the park.

Instead, sightseers must hire a plane to fly over it—too expensive for most—or hike in—all right for a man who knows his way around the bush, but not a good idea for the city man out for a two-week holiday with his wife and children.

The old Collins Overland Telegraph trail is the likely choice to provide an eventual access road into the park from the Stewart-Cassiar Highway. Until then, tourists won't be visiting in large numbers.

Volcanic residues provide a spectrum of color with the 9,143-foot peak of Mount Edziza the dominant feature in the park.

Red and purple lava flows, glaciers, cinder cones, barren plateaus, waterfalls, lakes and forests create an unusual park.

Dr. Jack Souther, a North Vancouver geologist who has been studying volcanic activity in the area since 1956, says the volcanic features are so fragile they need to be protected.

He was instrumental in getting the park established and says he is glad to see that interest in the area is increasing.

Dr. Souther contends the latest eruptions in the area have taken place within the last 200 years.

INDEPENDENT STATUS ANGERS REDS

VANCOUVER (CP) — Nigel Morgan, leader of the Communist Party in British Columbia, said Wednesday the party is upset that its candidates will not be designated as Communists on the ballot in the Oct. 30 federal election.

"We feel it denies us our rights and we're very disturbed about it," he said in an interview.

The Elections Act stipulates that candidates can be listed by party label only if the party runs at least 50 candidates. The Communists are running 31 candidates, including six in B.C.

Morgan said the Communists could be listed as "independent" but have elected to go with no designation at all.

SPECIAL
Reg. 55c each
CHEESE BURGERS
2 for 65¢
Drive to 378 Gorge Rd.
MELLO-SPOT

HOW TO MAKE HIS CHRISTMAS
Special — 2 Weeks Only
Oct. 15 - 31
For Christmas Delivery
MADE-TO-MEASURE
Men's Suits
Sport Coats
Trousers
Tailored from our extensive stock of fine fabrics . . . perfect for every occasion during the festive season — and all year through.
Suits from 112.50
Sport Coats from 77.50
Trousers from 29.50
British Custom Tailors
1311 Blanshard 383-2632

MULLINS MARINE
10-SPEEDS
LOW DOWN PAYMENT
925 YATES STREET

WHOSE RESOURCES? OURS OR THEIRS . . .
IN VICTORIA VOTE NDP WITH
FLEMMING HANSEN
Inserted by Victoria NDP, 386-8497

Shawnigan Lake Country Club

at Shawnigan Beach Estates

And it's all yours with the purchase of a beautiful big fully-serviced lot in this fine development. Formerly the Shawnigan Beach Hotel, this magnificent property has undergone complete renovation and refurbishment and is now under the very capable management of Mr. Anthony Davis.

Shawnigan Beach Estates is now offering this absolutely unique concept of property and club ownership. Here you may purchase a superb treed lot with piped water, blacktop roads, power and phone and with it you become an owner member of The Shawnigan Lake Country Club. Yes, you have this terrific sand beach lakeshore facility and here's what you get: clear warm water swimming, free use of sailboats, rowboats, canoes, waterskiing, 9-hole pitch and putt golf course, tennis courts, volleyball, indoor pool, saunas, exercise room, billiards, fine dining and dancing, big lounge with roaring fireplace, free use of rooms and club's saltwater marina facilities at Mill Bay, and there's much more. Just imagine what all this would cost you if you tried to provide it yourself! But now you can enjoy all these benefits from the moment you purchase your property. Just 35 minutes from Victoria, Shawnigan Beach Estates is the ideal answer for investment that you can use and enjoy for your family fun and later for a happy active retirement. Here you have things to do and friends to enjoy with all the sports and activity you could ever wish for! Yet a few minutes walk takes you to the peaceful quiet solitude of your own private property.

There's only one Shawnigan Lake and now is the time to make your choice. The prices and terms are excellent and we invite you to call this weekend and get all the particulars and a free color brochure. Better still, drive up and have coffee and see the whole concept for yourself There's no obligation and it could be just the answer for your family's vacations, weekends. Year round, permanent residence or retirement.

DRIVE TO THE SHAWNIGAN LAKE COUNTRY CLUB ON RENFREW ROAD AT THE NORTH END OF SHAWNIGAN LAKE OR CALL
743-9411 or 743-2312 Collect

SHAWNIGAN BEACH ESTATES LTD.
1701 WEST BROADWAY, VANCOUVER, B.C.
TELEPHONE 736-7358

Sears SIMPSONS
High performance shocks

Guaranteed for 30 months or 30,000 miles
Sale Price 7.97 Ea.

a-These high performance shocks give you high speed control and a powerful comfort cushion. Great stability and positive control. Recommended for rough roads, pulling trailers and for pulling any heavy weight.

Booster shocks
b-Carry more weight without harder steering. Ends side sway
Sale Price 29.97 Pair

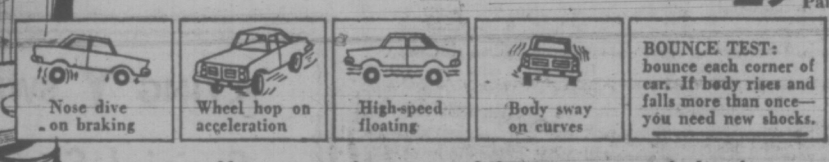

If your car does any of these, you need shocks:

High voltage polypropylene battery
Sale Price 21.97 Exchange—installed

c-Priced as low as old style rubber case batteries. But thin polypropylene walls mean more acid and bigger plates inside; and that means more power and longer life. And they're five times stronger than rubber case batteries. Available for most General Motors, Ford, Chrysler and American Motors cars.

All season motor oil
Sale Price 2.97 Gal.
d-Allstate oil is made in Canada by a major oil company and meets or exceeds new car warranty requirements.

6 amp. battery charger
Sale Price 19.97
e-Full charge in about 12 hours. For 6 or 12 volt batteries. With polarity light and thermo-breaker.

Anti-freeze 1-gallon
Sale Price 2.67 Gal.
f-Will protect your car to -67° and has a higher boiling point than water. So there's no need for draining and refilling every year.

Advertised prices in effect 'til Sat., Oct. 21
Simpsons-Sears Automotive: 2nd Floor and Automotive Centre. Phone enquiries 388-9111
Simpsons-Sears Hillside: 3190 Shelbourne Street. Lots of Free Parking . . . No Tickets, No Time Limit
(10-49)

Canadian 'Discovered'

By VICTOR STANTON

TORONTO (CP) — Robert Iscove had been choreographer for numerous stage and television shows in Canada, Britain and the United States, including a Burt Bacharach television special last season, but his name scarcely evoked a flicker of recognition in his homeland.

Then came the word earlier this year that the Toronto-born Iscove would be choreographer for the film version of the rock opera Jesus Christ Superstar, and suddenly his previous work took on prominence.

"I'm not surprised by the notoriety I'm getting because it's Superstar," he said before leaving for Israel where filming is taking place this autumn.

"But I'm a little upset that all of a sudden what I'm saying and doing is valid and before it was 'pretty.' People just didn't see it because it was Canadian."

It was another native Torontonian, Norman Jewison, the film's director, who hired him for Superstar.

They met in London, where Iscove was doing the Bacharach show, and "we had a nice talk about Canada and expatriate Canadians, but in a movie like this I'd like to think he picked me because of my talent."

APEX OF CAREER

Iscove admitted that "in terms of prestige and money," the Superstar assignment is the apex of his career to date.

However, "there are things I have done in Canada that are as important to me in what I'm saying and what I'm doing and where I want to go."

The 25-year-old former dancer has built up a lot of experience in a few years.

As scholarship student at the Juilliard School of Music in New York, he quit the school in his second year—"most of the people I know who have done anything and went to Juilliard didn't finish; it's so involved in that intellectual process"—and landed a role in the Broadway musical, Henry Sweet Henry.

Choreography was "something I always wanted to do," and while he was assisting a choreographer in summer stock shows, a friend who was doing the choreography for a London West End musical needed an associate choregrapher who was a British subject, and Iscove fitted the bill.

About a year and a half later, another friend called him back to Canada to work on a television special for the CBC.

"I came back and have been here for three years. The work's been very steady. I've been very lucky."

TEACHES DANCE

This year he also did the choreography for an original Canadian ballet, presented in Toronto by the National Ballet of Canada. He also teaches at a Toronto dance school operated by Lois Smith, a former ballerina with the National company.

He teaches "either really little children, who have no preconceptions of dance at all, or professional people."

"I'm very committed to what I do, and I would like them to be as committed to whatever they do. If you're doing something because you have to, or you don't really want to be there, it's just very difficult."

Iscove said he sees great potential in his field in Canada, "if people would realize that it's a wonderful place and stop being ashamed of it."

"The things that you can do here experimentally because they don't cost as much as any place else are phenomenal.

"But you come back and you get treated like, 'if you're so good, why are you here?'

"But you keep coming back. Most Canadians I know keep coming back because it's a fabulous place to live."

MIGHTY MINE of Second World War vintage posed an exercise in futility Thursday when members of the Bastion Theatre tried moving it 12 feet at the Maritime Museum. David Dague, Cameron More and Bill Leighton moved the monster to make partitions in space used by the theatre. Muscles ached before mission was completed.

Arctic Pipeline Puzzle Sorted Out by Computer

By WALTER KREVENCHUK

EDMONTON (CP) — The human mind couldn't handle the problems involved in moving men, equipment and material into place for construction of a natural gas pipeline to Alaska and the Canadian Arctic so Canadian National Railways has turned the job over to a computer.

The electronic brain is fitting together pieces of a puzzle that include 1.2-million tons of pipe, 5,200 units of equipment, 7,400 men, 8,600 beds and 59-million gallons of fuel.

That's what the pipeline construction industry figures will be needed to build a 1,800-mile line from Alaska to Alberta through the harsh Arctic wilderness.

Canadian National is doing the logistics studies for the Gas Arctic Northwest Project Study Group, the 16-company consortium backing the pipeline to rich gas reserves on Alaska's North Slope and in the Mackenzie River delta.

MACHINE DOES BETTER

"When we first got going on this," said J. R. O'Rourke, CN's research co-ordinator, "we tried manually to select the optimum routes for reaching the various stockpile sites along the line.

"We could soon see it was going to be impossible because you had a lot of options. You could take action here that would have a chain effect back here and that in turn might affect something else.

"There was just no way we could come up with a real fast answer by hand.

"We could rough it out but we weren't going to be sure we were right and you can't afford to be wrong when you're looking at a transportation bill of $300 million, or about 10 per cent of the project cost. One boner could cost a million dollars. . . ."

Mr. O'Rourke decided to turn the thing over to a computer in Montreal.

The computer gobbles up such data as the origins of materials, the volumes at origin, the volumes required at destinations, transportation costs, handling costs—"thousands of bits of information we shove in."

"We can tell the machine that certain transportation systems are available only at certain times of the year so the machine doesn't try to use a barge during the winter or a snow road during the summer."

ALL MODELS USED

Mr. O'Rourke said that for every destination along the pipeline route C N personnel have tried to identify at least two if not three ways of getting there.

He said CN' work has covered men and groceries or emergency parts, but a study of the possibilities indicated the equivalent of two large aircraft would have to fly out of Edmonton seven days a week to service the manpower rotation, turnover, groceries, spare parts, mail "and this sort of stuff."

Findings are not yet conclusive but preliminary data indicate that to meet pipeline demands CN must purchase about 300 freight cars and lay additional track.

Neither the railways, barge companies nor trucking firms have the equipment to handle the massive traffic movement and Mr. O'Rourke said if the project goes ahead "all three carriers are going to be in the market for equipment."

It's going to be a major task getting ready, he said.

"It takes time to locate the sites, get your land-use permits for them, do your clearing, get your gravel pads all set up. . . . You're not just going out to some farmer and using a quarter section of his land that's already levelled, cleared and everything."

MAN 'MURDERS' MOTORCYCLE

PITTSBURGH (AP) — Creeping around outside his home with his .357-magnum pistol still smoking, Ralph Zelik bumped into two policemen.

"I just killed my motorcycle," Zelik, 34, admitted.

Nearby lay the cycle — with five slugs in it.

At a hearing Thursday on charges of firearms violations and intoxication, Zelik said the shooting followed an argument with his wife over the motorcycle.

The charges were dismissed by the magistrate who said Zelik had inflicted no harm.

PUERTO VALLARTA HOLIDAYS
INCLUDING:
★ Air fare from Vancouver and return.
★ 14 nights accommodation.
★ All transfers.
★ Some meals.
Departures: Dec. 23; Jan. 6, 20; Feb. 3, 17; Mar. 3, 17, 24. April 7, 20.
FROM $309
SIMILAR PACKAGES AVAILABLE FOR MAZATLAN ACAPULCO HAWAII CARIBBEAN
BOOK NOW 382-3121
TRAVELWORLD A FULL SERVICE TRAVEL AGENCY
BANK OF COMMERCE BUILDING on View at Douglas Street

WEST COAST TRAVELLERS
DAY TOURS
SUN. OCT. 22
QUALICUM BEACH
$6.50
Incl. excellent lunch at Island Hall Hotel, Parksville. Enjoy the Autumn foliage.
SUN. OCT. 29
Lake Cowichan and Forest Museum, Duncan
$5.75
Includes excellent lunch at lovely Riverside Inn, admission to museum and train rides.
SUN. NOV. 5
SAANICH PENINSULA TOUR
$4.00
Includes excellent lunch at beautiful Brenta Lodge, Brentwood Bay
Pensioners—special rates
Reservations only
478-2973

ENJOY A PLEASANT WINTER VACATION
By the Sea
Free Brochures
FISH · GOLF · SWIM
SAN CLEMENTE
CALIFORNIA
Home of the Western White House
Box 338 VT CHAMBER OF COMMERCE San Clemente Calif. 92672

Puerto Vallarta Mexico
where its sunny and warm all winter long
14 DAYS FROM $309
★ THRU FLIGHTS BY PACIFIC WESTERN ★
★ SPECIALLY SELECTED HOTELS!
★ MEALS ★ BEACH AND FIESTA PARTIES!
DEPARTURES: December 23; January 6, 20; February 3, 17; March 3, 17, 24; April 7, 20.
A new horizon ★ from Vancouver HOLIDAY AVAILABLE FROM:
YOUR LOCAL TRAVEL AGENT

CANADA'S ONLY I+I
Charter Flight DISCOUNT CLUB
OFFERS LOWEST FARES FOR
● FALL ● CHRISTMAS ● SPRING
Vancouver-London Return from $224
London - Vancouver, One Way $80
—ALSO—
HAWAII CHRISTMAS SPECIAL. 17 days from Vancouver $325
For Details of Membership Apply to
430 Bentall Building Victoria, B.C.
1070 Douglas Street 385-9725

THE ENGINE REBUILDERS
IF WE CAN'T GUARANTEE IT, WE WON'T FIX IT
A COMPLETE ENGINE JOB
Here's what we do to engine:
● New Piston Rings.
● Grind Valves.
● New Oil and Filter.
● Steam Clean Engine.
● New Gaskets.
● Check Main Bearings.
● New Points and Condenser.
● Tune and Road Test Car.
FULL PRICE ONLY 189.50 6 cyl.
Parts and Labor
'60 to '70 Canadian Cars
4-Cyl. Models Slightly Less
V8's Slightly More
EASY TERMS
TED PINFOLD, MANAGER
FREDERICK MOTORS LTD.
NOW AT 616 QUEENS AVE. • 383-6632

Exhaust Device Developed

MOSCOW (AP) — Soviet engineers have announced a "radically new" purification device to help combat air pollution by the growing number of automobiles on the country's streets.

Tass news agency reported Thursday that the Moscow Auto and Engine Research Institute had developed "a radically new device" which, contrary to normal practice, is installed in an engine's intake pipe rather than the exhaust pipe.

"During engine braking or at a sharp reduction of engine speed," Tass said, "the device automatically connects the intake pipe with the atmosphere and simultaneously cuts off the fuel supply to the cylinders."

N.F.L. FOOTBALL
NOV. 12
San Francisco 49ers vs. Baltimore Colts
DEC. 10
San Francisco 49ers vs. Atlanta Falcons
DEC. 16
San Francisco 49ers vs. Minnesota Vikings
INCLUDING:
★ Round trip air fare Vancouver/San Francisco.
★ Football tickets.
★ All Transfers
★ 2 Nights at the Stewart Hotel
From $144.95 Sharing
BOOK NOW 382-3121
TRAVELWORLD A FULL SERVICE TRAVEL AGENCY
BANK OF COMMERCE BUILDING

EAST AFRICA
from $685
Choose from 14 Safari holidays amidst Africa's unique wildlife reserves and tropical beaches. Year-round weekly Jet departures. For free color brochure contact:
NILESTAR TOURS
1084—709 Dunsmuir, Van., B.C.
(604) 687-1131 Res. 224-0087

FLY/TOUR
New Zealand Australia and Fiji
For
$930.00 U.S.
21-day group departures leave from San Francisco every Friday via Qantas for 21 days to New Zealand, Australia and Fiji. 4 nights in Auckland, 3 nights in Christchurch, 2 nights in Melbourne, 2 nights in Canberra, 7 nights in Sydney and 3 nights in Nadi. Includes round trip air fare from Vancouver, arrival and departure transfers and unlimited sightseeing pass in each city, first class Travelodge Hotel accommodation every night. For brochures—call:
PAULIN'S
382-9168
1006 Government Street

SOUTH PACIFIC
AIR/SEA CRUISE
Dec. 19
for 21 Days
● Air fare Victoria to Sydney and return.
● 12-day South Seas Cruise on S.S. Orohsay
● 14 nights accommodation in Australia and/or New Zealand
● Rent-A-Car for 13 days.
From $1299
Free Cruise Guide Available
BOOK NOW 382-3121
TRAVELWORLD A FULL SERVICE TRAVEL AGENCY
BANK OF COMMERCE BUILDING on View at Douglas Street

WARDAIR
AND ALL CANADIAN LICENSED
CHARTER FLIGHTS
FALL, CHRISTMAS AND SPRING '73
NEW FLIGHT LIST
FOUR SEASONS TRAVEL 384-7108

SPECIAL
Reg. 30c each
HOT DOGS
2 for 35¢
Opp. B.C. Forest Products
MELLO-SPOT

Another small complimentary service to the clients of
FOUR SEASONS TRAVEL
FREE
REGULATION PASSPORT PHOTOGRAPHS
Phone 384-7108 for appointment

fast personal service on passports
a special convenience for Vancouver area travellers
Save time, eliminate correspondence by bringing your passport application in person to this Regional Office.
VANCOUVER REGIONAL PASSPORT OFFICE
Rayonier Building
1111 West Georgia Street
Telephone: 668-1221
Note: all mailed applications should be sent: Passport Office, Ottawa.

GRIPSHOLM or KUNGSHOLM
631 feet; 22,726 gross tons — 660 feet; 26,678 gross tons
A Wonderful World of Cruises in '73
Now is the perfect time to make your plans. There's another world awaiting you aboard the Swedish American Line's Gripsholm or Kungsholm. You will be taken with their luxury and warmth as well as with the courtesy and hospitality of the ship's personnel, who in the finest Swedish tradition cater to your slightest wishes. There are things to do 'round the clock—from a leisurely stroll on the gleaming decks to glamorous evenings of dancing, parties and entertainment. To top it off there's a superb gourmet cuisine. In fact there just isn't a happier, more elegant life to be found anywhere.
GREAT CRUISES WITH SPECIAL WEST COAST APPEAL
Our two exotic WINTER CRUISES leave New York in January and return in April. However if you find it more convenient you can debark in Los Angeles and shorten your cruise by 14 days for which an allowance in fare will be made.
Our exciting SPRING CRUISE leaves New York in April and returns to New York. But you may begin this cruise in LOS ANGELES, and sail via Acapulco and the Panama Canal to New York. Then on to Springtime Europe!
ALL CRUISES FROM NEW YORK
JANUARY 12, 1973
THE SOUTH SEAS AND THE FAR EAST
KUNGSHOLM ■ 94 DAYS ■ 30 PORTS
Also from Ft. Everglades, Fla., Jan. 14
Leave winter far behind as you cruise to the exotic South Seas, and the always intriguing Far East: A fabulous itinerary that includes Cristobal, Canal Zone; Taboga, Panama; crossing the Equator; Galapagos; Moorea and Tahiti, Society Islands; Apia, Western Samoa; Suva, Fiji; Tauranga Bay, Lyttleton, Wellington, New Zealand; Sydney, Brisbane, Australia; Noumea, New Caledonia; Vila, New Hebrides; Rabaul, New Britain; Thursday Island; Bali, Indonesia; recrossing the Equator; Singapore; Bangkok, Thailand; Hong Kong; Keelung, Formosa; Kobe, Yokohama, Japan; Honolulu; Los Angeles; Guadalupe Island, Puerto Vallarta, Acapulco, Mexico; Balboa, Canal Zone; Port Everglades, Fla. RATES FROM $3,685 TO $10,430
JANUARY 23, 1973
A CRUISE AROUND THE WORLD
GRIPSHOLM ■ 86 DAYS ■ 19 PORTS
Join us on this superlative "Cruise of a Lifetime", you'll be so glad you did! To Dakar, Senegal; crossing the Equator; Fascinating ports in Africa like Luanda, Angola; Cape Town, Durban, Republic of South Africa; Mozambique; Mombasa, Kenya; timeless India with calls at Bombay, Mormugao, Cochin—and exciting overland tours in the Orient: Colombo, Ceylon; Singapore; bustling Hong Kong; and Keelung, Formosa; ancient and modern Kobe, Yokohama, Japan; Honolulu; Los Angeles; Acapulco, Mexico; Balboa, Cristobal, Canal Zone.
RATES FROM $3,180 TO $10,075
APRIL 3, 1973 (from L.A.) ■ (from N.Y.) APRIL 17, 1973
SPRING ADVENTURE CRUISE
KUNGSHOLM ■ 37 DAYS ■ 20 PORTS
Follows blossoming Spring northward from the south of Europe visiting Ponta Delgada, Azores; Villagarcia, La Coruna, Santander, Spain; Pauillac, Concarneau, Brest, Le Havre, France; Rotterdam, Holland; Ryde, Weymouth, Torquay, Plymouth, Avonmouth, England; Dun Laoghaire, Ireland; Llandudno, Wales; Isle of Man; Brodick, Scotland; and Helensburgh, for Scotland's famous lochs.
Rates (from L.A.) $2,075 to $4,620 ■ (from N.Y.) $1,475 to $4,020
MAY 25, 1973
SPRING CRUISE TO THE BALTIC
KUNGSHOLM ■ 33 DAYS ■ 9 PORTS
June bloom will be breaking out all over during this delightful voyage to South Queensferry, Scotland; the spectacular Norwegian Fjords; Stavanger, Norway; Gothenburg, Sweden; Copenhagen, Denmark; Visby, Sweden; Gdynia, Poland; Kiel Canal, Hamburg, Germany; Le Havre and Concarneau, France. Included in cruise fares are exciting land tours in Scandinavia, to Oslo, Stockholm and Copenhagen. Tours to Russia, Berlin, Rhineland, Normandy and Paris are available at nominal additional cost.
RATES FROM $1,250 TO $3,260
Two North Cape Cruises in '73
JUNE 28 ■ KUNGSHOLM ■ 47 DAYS
JULY 6 ■ GRIPSHOLM ■ 48 DAYS
Exhilarating Nordic summertime travel to Reykjavik, Iceland, then north to the Arctic Ocean, and the North Cape, Hammerfest, Trondheim, Andalsnes, Geiranger, Bergen and Oslo, Norway. Thence to Gothenburg, Sweden; Copenhagen; Kertaminde, Gudhjem, Denmark; Karlskrona, Visby, Stockholm, Sweden; Helsinki, Finland; Leningrad, Russia, with optional tours to Moscow; Kiel Canal, Hamburg, Germany; Amsterdam, Isle of Jersey, Dun Laoghaire and Glengarriff Ireland for tours of the Irish lake country.
RATES FROM $1,800 TO $5,520
AUGUST 24, 1973
GREEK ISLANDS, MEDITERRANEAN, BLACK SEA
GRIPSHOLM ■ 46 DAYS ■ 24 PORTS
A delightful cruise on a delightful ship. Enjoy the beautiful Mediterranean, travel the seas of mythology, see the temples of the ancient world. This fabulous cruise includes Funchal, Madeira; Cadiz, Spain; Tangier, Morocco; Motril, Spain; Valletta, Malta; Kusadasi, the Dardanelles, the sea of Marmara, Gemlik, Turkey; Varna, Bulgaria; Constanta, Rumania; Istanbul, Turkey; Epidaurus, Hydra, Piraeus, Delos, Mykonos, Rhodes, Itea, Greece; Messina, Sicily; Palma, Mallorca; Gibraltar; Lisbon, Oporto, Portugal; Ponta Delgada, the Azores. This is the cruise of cruises.
RATES FROM $1,655 TO $4,510
In our wide range of rates minimum is based on double occupancy and availability.
Call your travel agent or contact our nearest office for full information and literature on the cruise of your choice.
Ships under Swedish registry with Swedish seamanship and seaworthiness traditional since Viking times.
Swedish American Line
THE WHITE VIKING FLEET
1 Embarcadero Center, San Francisco, Calif. 94111
OFFICES AND AGENTS IN ALL PRINCIPAL CITIES

Bomb Shredded Belfast Still Has Spirit

Washington Post

BELFAST, Northern Ireland — The green grass of Ireland grows in the North, too, a fact that travel agencies have forgotten since 1969.

Belfast's spanking new airport is surrounded by shaggy pastures and ripening fields. As an almost empty bus sped along Crumlin Road toward the city, we passed unpretentious farmhouses and herds of cattle shepherded by small boys. Occasionally traffic must halt while a fat holstein makes up her mind about giving way. It was a quiet grey morning, and it required caravans of drab military vehicles to remind one that the calendar read 1972, not 1872.

It wasn't too long a drive through the pockmarked city before we arrived at an unroofed area next to the railroad tracks. It is called Great Victoria Station, but it was bombed this summer.

I stood in some confusion beside a little sign that mentioned taxis, but none appeared and no one else seemed to expect one. When I asked about the prospects of finding one, I was answered softly and non-committally, as if everyone were afraid of breaking the peace. Finally a driver who didn't really want to drive anywhere appeared, and he pleasantly explained to me that the huge grey shaft behind the station was a hotel.

When I am hauling a 50-pound suitcase, I am not at all choosey about hotels, and this one turned out to be the Europa, a glossy symbol of the new Belfast that was emerging until the advent of the troubles three years ago. It has, I read, been bombed eight times since it opened a year ago, which explains why so many of the plate glass windows in front are boarded up. Most of the rear ones have just been replaced for the fourth time.

At the entrance to this grandest hotel in Belfast, the casual guest may be a bit put off by portable metal guardrails that restrict and channel access to the front door. To one side of this barricade stand two wooden huts whence emerge security guards to frisk the weary traveller.

★ ★ ★

The first frisk came as a small shock and led to naive introspection regarding the diminution of man's individual importance. That kind of thinking fades fast. After I saw my first bombing, I was all for more security guards. After the first 20 frisks in a day, the stranger feeling you for a gun becomes as close a friend as you are likely to encounter in this city of shuttered faces and shuttered windows.

The Europa is said to have room for 250 guests. The desk clerk claimed they had 80 in residence. I judged the figure to be nearer 30, and it diminished with each bomb attempt.

The hotel is noted for providing quarters for news reporters and TV men. The reason may be that they are the only guests in town. It is popular with city folks for lunches and dinners and drinks, however, and it is quite the centre for meetings between government leaders (if there are any) and such men of renown as have dealings with the press.

Sometimes the Europa is thronged with glib English reporters, bustling and prosperous citizens and any number of important looking personages who zip through the lobby to the third floor, where no doubt serious — if useless — meetings are in progress.

★ ★ ★

At other times, such as after a bomb hoax, you are able to get wonderfully quick service in the sandwich shop. The day after a 200-pound package of gelignite left in a truck parked at the north end of the building failed to detonate, I had the place almost to myself.

I thought they were practising extremely strict security when they kept the entrances locked on those quiet days, but perhaps they only intended to keep me from skipping without paying my bill. I would never call the Europa a hotel with a big heart.

Belfast was founded by the British in the early 1600s, but until recently it was marked by ponderous Victorian architecture dating from the period of its greatest growth. The heavy red brick office buildings, factories and arcades most suitably resemble fortresses, but their bulk is no defence against gelignite, and I have seen their grim walls crumble in bombings.

How many of the great hulks that today stand empty, albeit with slates replaced and windows boarded to keep out the weather, will ever be rehabilitated in the event that the troubles end, I don't know. As often as not, shops on the ground floor have been restored, or have signs hanging where their windows used to be, gaily announcing "bomb sale" or "business as usual." Other brick piles, including the Union Jack Society, stand silent, grim and empty.

Retail trade in the downtown area has fallen 37 per cent this year. People are afraid to come downtown to do their shopping, although there is reason to doubt that the remoter streets are any safer.

Despite the figures, sidewalks are crowded with people on the go. The appearance is maintained of any boisterous, prosperous metropolis. The constantly replaced shop windows display a nice range of merchandise, although little of it would be called high style. It runs more to quiet tweeds and things you might expect to wear for a long while, like maybe 30 years. For such stuff there is always a market.

No doubt the besieged Protestants who dieted on rats in Londonderry in 1690 still felt need for coats, shirts and shoes, whether or not they could lay hands on them.

In Northern Ireland, a parked car is considered a worse menace than a speeding one. The IRA's favorite sport is to load a vehicle with bombs, park it at a secluded spot, and then call by telephone to warn that the neighborhood has only 10 minutes to evacuate. Sometimes there is no warning. Sometimes the bombers manage to blow themselves up, a fair retribution.

★ ★ ★

Sometimes the warning is merely a hoax, but when there are 30 hoaxes in one working day they become a drain on the productivity and the nerves of the people. And there is always the possibility that a warning may not be a hoax at all. Troops evacuate and cordon the street for a block in each direction of a threatened area. If there is a bomb, it will probably go off within a half-hour at most. If it hasn't gone off after one hour, the army sends in its demolitions experts to make sure all is clear before they reopen the area.

Another hindrance to automobile transportation is the fact that almost every side street in the centre of town is closed off by barbed wire. Pedestrians can enter them only by passing through check points. Men are sometimes frisked. Women must open purses and shopping bags, which have become popular as bomb containers.

The citizens are co-operative, and women invariably smile and make it as pleasant as they can for the troops. In districts of greater tension, there is probably less grace displayed by either party. Residents of Catholic neighborhoods complain of harassment and insults when frisked by troops.

Business goes on as usual, but only doorways to busy shops with heavy trade are kept open. At banks, offices and places less dependent on human flow, the doors are kept locked. Behind them are security men who answer when you ring and give you close looks. Small wonder, all things considered. How can any stranger be trusted in these days? One bomber eluded security at a heavily guarded office by briskly delivering a television set that shortly exploded.

People begin vanishing from the downtown city as soon as the working day is over. Belfast was never known for its night life, and bars have always been forced to close at 11 p.m. or so. Today most of them close earlier unless they cater to a close-knit community. For some reason pubs have been a favorite target of the bombers. Most of those still remaining in business show evidence of damage.

Maybe there isn't enough glass to go around or maybe some publicans feel safer behind a boarded window than behind glass and so don't bother to call in a glazier after a blast. A lot of Belfast's old "spirit houses" were museum pieces and it is a shame to see them go.

Hawaii
$230
Air Fare Round Trip
Victoria to Honolulu
Fine Hotels from $10
per day, per couple
SEE US TODAY
WILLIS TRAVEL SERVICE
578 Yates 385-4312
Opposite Post Office
For Personalized Service

PASADENA Rose Parade
December 27th, 1972 January 9th, 1973
See it live in glorious technicolor this year. Anaheim—5 nights, (near Disneyland), San Francisco — 2 nights. Reserved seats for the Grand Floral Parade. Deluxe guided tour at Disneyland, Lion Country Safari, day at Palm Springs Universal Studio, Redwoods, Monterey, Carmel and many miles of sightseeing.
$245 Ea. Dble. $255 Ea. Twin
Call in or Phone for your Detailed Itinerary.
B.C. TRAVEL
402 - 1029 Douglas 385-4732
Open Mon. through Fri. 9:30 to 12 — 2 p.m. to 5 p.m.

CALL IN TODAY FOR DETAILS
P & O CRUISES
Sea Travel for People Who Thought They Couldn't Afford It
BLANEY'S TRAVEL
"The Travel Planners"
VICTORIA AGENT P & O LINES
Victoria Office: 920 Douglas — 382-7254
Oak Bay Office: 1503 Wilmot Place 598-4531

HAPPY NEW YEAR!
A little early for the greeting but not too early to plan an unforgettable Holiday; taking in the Fabulous Rose Bowl Parade in Pasadena, Disneyland, Universal Studios, Shopping in Tijuana, Mexico, and an adventure in Intriguing San Francisco. Fourteen days, Dec. 27th to Jan. 9th. $235 Double.
MERRY CHRISTMAS!
We're just full of these greetings. And with suggestions for fulfilling them. If you're alone or, if you'd like to get away from the slavery that Christmas has become to many, try our little four day outing in the luxury of the Imperial Hotel in Portland, Oregon, with forty others who feel as you do. Relax, Sight-See, be pampered and just do as you wish. No Dirty Dishes. No Messy Beds—Just what the man said: "Merry Christmas." Dec. 23rd to 26th. Priced at $83 Double.
RENO TOURS
We're filled up until October 21st, but after that we have space available on three more "Reno's" this fall: Oct. 21st, Oct. 28th and Nov. 11th. More and More People are realizing that there's just nothing in the Holiday Market for the price, to compare with an Eight-Day Capital Tour to Reno: Just $95 Double.
"The Best in Bus Tours"
Capital Tours
645 FORT ST., VICTORIA B.C. / TELEPHONE 604 384-8131

WINTER CRUISING . . .
P & O
NASSAU
AIR-SEA $727
Three Weeks
January 15 to Feb. 3
Includes:
★ Air Service, Victoria to Nassau Air Canada
★ Four days at Beach Hotel
★ 16 day cruise Nassau to Vancouver aboard P & O Liner, sharing first-class two-berth cabin; all meals on ship — fun, sun, games.
★ Call in today for full details from the cruise specialists . . .
WILLIS TRAVEL SERVICE
578 Yates 385-4312
Opposite Post Office
For Personalized Service
from your P & O Agent

REIFEL BIRD SANCTUARY
Wednesday, Oct. 18, 10 a.m.
$10.00
The fall migration of thousands of water birds should be in full swing. A most interesting place for bird lovers to spend an afternoon. Home via the 5 p.m. ferry.
JORDAN RIVER
Tuesday, Oct. 24, 11:30 a.m.
$7.50
A picturesque drive along the south coast. Stopping for luncheon. Then on passing Otter Point, Orveas Bay, Point-No-Point to Jordan River. Don't miss this popular trip.
B.C. TRAVEL
402 - 1029 Douglas 385-4732

Bomber 'Could Hit U.S.'

WASHINGTON (AP) — United States military intelligence sources say Russia may have started quantity production of a new supersonic bomber believed capable of reaching the United States.

U.S. officials have been monitoring Soviet progress in testing the new swing-wing bomber, code-named Backfire, for about three years.

They estimated the Russians have completed about 12 of the new bombers so far, but do not yet know how many the Russians plan to build.

The Backfire is rated capable of operating against targets up to 3,000 miles from Russian bases and returning home without refuelling, meaning the Backfire could strike against the U.S.

There is nothing in the nuclear-arms-limitation agreement to bar the United States and Russia from pushing ahead with new bomber development.

The U.S. is working on an advance bomber somewhat similar to the Soviet Backfire but it could not be ready until 1977.

Case Dismissed

VANCOUVER (CP) — The first case ever heard in provincial court under the Mediation Commission Act ended in dismissal of 41 counts against a produce company of failing to bargain collectively with a union. Judge Darrell Jones dismissed the case against Pacific Produce Delivery and Warehouses Ltd. Dismissal followed argument by the company that the union did not give the firm exact notice as specified under the act.

Carnival in Rio
Climax of 1973 BCAA Escorted South American Tour
Have FUN

This fascinating fully escorted tour offers, besides leisurely sightseeing in the main cities and towns, a visit to Cuzco and the fabulous ruins of Machu Picchu, a night in a jungle camp on the Amazon, a walking tour to Iguassu Falls, and finally the frenzied excitement of the world-renowned "Carnival in Rio de Janeiro."
The itinerary includes Peru, Chile, Argentina, Paraguay and Brazil.
Tour leaves Vancouver February 14th, 1973, returns March 9th.
Tour cost — $1,765.20 (U.S.)—sharing accommodations.
Send for colorful brochure with complete itinerary.
For tickets and reservations call
BCAA TRAVEL AGENCY
1075 Pandora Ave., Victoria
382-8171
A MOST TRUSTED NAME IN TRAVEL.

Fly to Nassau.
Sail home.
14 days.
From $519.
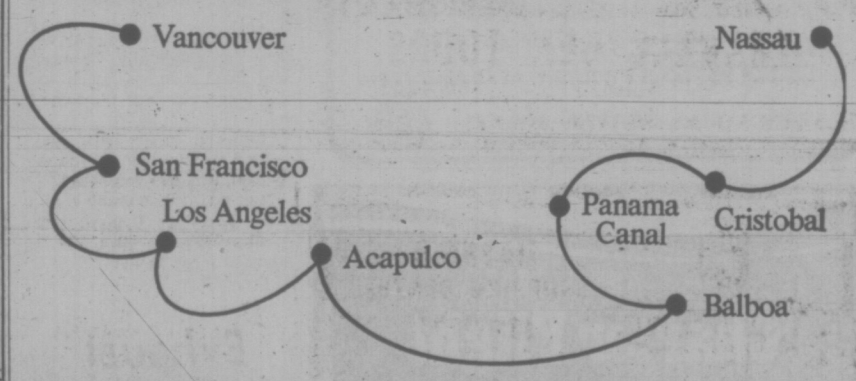

First of all, you'll fly to Nassau to meet your cruise ship—P&O's SS Arcadia. Like all P&O ships, the Arcadia is of British registry, so don't be surprised at the professional service and personal attention. It's a tradition with English cruise ships.
On January 3, you'll sail from Nassau, and the fun begins. You'll cruise the warm, clear waters of the Caribbean, stopping at Cristobal. There's an interesting passage through the locks of the Panama Canal, and a stop at Balboa. Then one morning, you'll find yourself in the blue Pacific on your way to Acapulco, Mexico. And then home. 14 glorious days in all. (Fare includes flying and cruising.)
For more information on our Caribbean cruise, fill out the coupon below, and send it to us. Or call any travel agent.
P&O, The British Cruise Line
409 Granville Street, Vancouver 2, B.C. (604) 682-3811
20 (10/14)
Please send me more information on the Arcadia's Caribbean Fly/Cruise.
Name _____
Address _____
City _____ State _____ Zip _____
Travel Agent _____
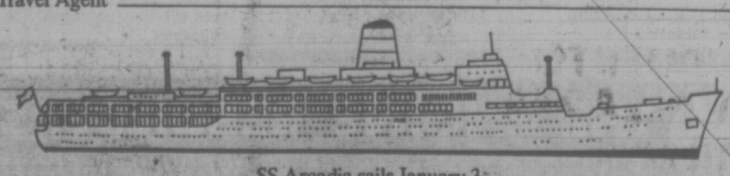
SS Arcadia sails January 3.
There's a new spirit at P&O The British Cruise Line
BURRITT TRAVEL
635 Yates St.
386-7574
BCAA
1075 Pandora Ave.
382-8171
Northbrook Shopping Mall, Nanaimo
758-7377
TRAVELWORLD
382-3121
On View at Douglas

Be kind to your car.
CN train travel. Almost a holiday in itself.
'Traveliving.' CN's special brand of hospitality and service. Comfort and relaxation.
Good food. Variety of accommodations on most trains.
CN's Red, White & Blue fares. Family, 65 Plus, Youth and Group discounts.
It feels good to take the train. Try it.
And do your car a favour.

Take the train once in a while.
Sample CN fares: Vancouver-Edmonton $20.00
Vancouver-Winnipeg $36.00
Arrive happier, take the train.
Call your Travel Agent or CN Passenger Sales Office
CN
Vancouver

Acupuncture Always Works, Says Kim

By ANITA DAHLIN
Sault Ste. Marie Star

SAULT STE. MARIE, Ont. (CP) — Andrew Kim, a 25-year-old Sault Ste. Marie resident, is an expert in the oriental healing art of acupuncture.

"It never hurts and it always works," he says.

The technique involves the insertion of different-sized needles into various parts of the body.

Mr. Kim is a believer in the superiority of the technique in treating almost all illnesses, without drugs or anesthetics. The Chinese have a method of anesthetizing a patient through acupuncture before a major operation.

Acupuncture is based on a 5,000-year-old tradition of oriental philosophy which is confusing to the Western mind. The body, like the universe, is assumed to be composed of a balance of positive and negative forces, which can occasionally become unbalanced. When this happens, there will be a pain, or an illness, and the acupuncturist is the person who attempts to restore this balance.

The body organs are also grouped into positive and negative categories, each positive organ having a corresponding negative one. In addition, the organs in each group are seen to have special harmonies with one another, depending on how the ancient philosophy perceives their relationships to the elements of the universe.

DIFFICULT STUDY

Mr. Kim, a native of Korea, studied with a Korean acupuncturist, a Dr. Park. But he still had to learn the Chinese language, because many of the textbooks are untranslated.

"The art originated in China, where it has been passed from generation to generation," Mr. Kim said.

To learn the basics of the technique, how to recognize the symptoms and insert the needles correctly, took Mr. Kim, at the time 20 years old, one year of study with Dr. Park. The rest of the work involved in more fully understanding the anatomy and physiology of the human body was accomplished by the student alone, through intensive study of textbooks.

The textbooks reveal more than 900 points where the fine steel or gold needles may be inserted without causing pain to the patient.

"These points were determined thouusands of years ago, and students take them for granted," Mr. Kim said. He said there are no nerves in these areas and this is why the patient feels no pain.

KIM
. . . needle artist

QUESTIONED BY WEST

A spokesman for the Algoma West Academy of Medicine said Western scientists are not willing to take the accumulation of ancient knowledge on faith.

He said: "Western medicine has to be satisfied not only about how a technique works, but why it works. It must be demonstrable. An experiment must be set up, controlled and repeated again and again to prove the value of the technique."

Although more information was available on acupuncture through increased contact with China in recent months, acupuncture was generally unacceptable to the Western medical profession.

In Korea, Mr. Kim said, "there are two kinds of doctors, the modern doctor and the acupuncturist. The modern doctors repeatedly warn their patients against the practitioners of acupuncture, saying they are quacks. But many times when the doctor himself becomes ill, he visits the acupuncturist. I have worked in a hospital in my country and have seen it happen many times."

The conflict between the modern doctors and the acupuncturist have made licences difficult to obtain, Mr. Kim said.

The academy doctor disagreed with Mr. Kim's claim that acupuncture "always works." He said that if that were true there would be no dead people in China.

AMBUSH which killed South Vietnamese bus driver is ignored by motorcyclist, who passes bullet-riddled minibus on highway near Trang Bom this week. Driver, slumped over his seat, was one of five killed when Viet Cong terrorists blocked the road they were travelling and raked a line of vehicles with machinegun fire. (AP Wirephoto)

Communications Fight Anticipated

EDMONTON (CP) — The four Western provinces have banded together for an expected showdown with the federal government about who should have jurisdiction over communications, Alberta Telephones Minister Len Werry said Thursday.

The minister said in an interview he expects a re-elected Liberal government in Ottawa would introduce White Papers on communications shortly after the Oct. 30 general election, with the purpose of bringing jurisdiction of all communications into one federal department.

"This scares me," Mr. Werry said.

The four provinces established a ministerial committee to prepare for the expected federal government move, he said.

Mr. Werry, along with Manitoba Attorney-General Alvin Mackling, Saskatchewan Telephones Minister John E. Brockelbank, and British Columbia Public Works Minister W. L. Hartley held a one-day closed meeting here "to get prepared."

Mr. Werry said he expected the White Papers would deal with all avenues of communication, including costs and computer communications.

"The federal government wants to get into the communication business entirely, and we're concerned with provincial jurisdiction."

The committee is similar to ones already established between Quebec and Ontario and between the three Atlantic provinces, and all provinces will meet in November in Quebec City to plan common strategy.

Mr. Werry said the provinces had to begin getting involved now, "before the federal government takes control of the communications industry by default."

The minister predicted that the federal government would place the Canadian Radio Television commission and possibly the Canadian transport commission under one department, and would demand over-all powers to regulate the communicatons field.

Miners Fear Blast

SALISBURY, Rhodesia (Reuter) — More than 200 miners at the Wankie Colliery in Western Rhodesia refused to go underground Thursday for fear of an explosion similar to one which killed 300 persons at the mine in June, a mine spokesman said Thursday night. The men refused to work after hearing a radio report of evidence given to a commission of inquiry. The report quoted a witness as saying an explosion at No. 3 colliery—next to the colliery where the disaster occurred—was imminent.

RENO
FUN TOURS
$84.50 EACH DOUBLE
—Weekly, on Saturday, from Victoria
Oct. 28 to Nov. 11
—Special Tour
Dec. 25 and 29
—Vancouver every Sat.

CALIFORNIA ARIZONA
Oct. 21 — 16 Days

PALM SPRINGS
Nov. 11 — 14 Days
$240 Each Dbl.
The first night in Eugene, the second in Sacramento, tour of city. One night in San Francisco, tour of city. Fourth day visit Solvang on way to Los Angeles. Two nights in Los Angeles, tour of city, and full day at Disneyland. (Admission and 10 attractions included). Two nights at La Jolla Beach in San Diego, tour of city and side trip to Tijuana. Two nights in Palm Springs with golf tour; one night Las Vegas and then two nights Reno (Gift package included) to Eugene and then home.

DISNEYLAND
Dec. 23 — 10 Days
Family Rates

PASADENA
ROSE PARADE
Dec. 20 — 17 Days
Dec. 27 — 14 Days
WRITE OR PHONE FOR FREE BROCHURE
383-9123
Anytime

All Fun Travel
818 DOUGLAS ST.
VICTORIA

HAWAII
$219.00
Plus Ground

● AIR FARE, Victoria to Honolulu and return, via Pan-Am, economy class jet, including meals and movies.

● WEEKEND DEPARTURES OCT. 15 and 28; NOV. 12 and 25; DEC. 12; JAN. 6 and 29; FEB. 3 and 17, and MARCH 31.

PLUS

14-DAY PACKAGES

● Honolulu	$125.00 Sharing
● Honolulu and Maui	$159.00 Sharing
● Honolulu—Kaui-Maui	$169.00 Sharing
● Honolulu—Maui-Hawaii	$206.00 Sharing

BOOK NOW 382-3121

TRAVELWORLD
A TOTAL SERVICE TRAVEL AGENCY
BANK OF COMMERCE BUILDING

VANCOUVER ISLAND COACH LINES
PASADENA
Pasadena Rose Parade Tour
Departs December 27th, 1972, 12 Wonderful Days $230.00 ea. dbl occupancy — or twin. $285.00 Single occupancy. Tour price includes 5 nights in Hollywood, 1 night Las Vegas, 2 nights Reno, guided tour of Disneyland, visit to Marineland of the Pacific, reserved grandstand seats at the famous Tournament of Roses Parade, and many miles of sightseeing. All this in your B.C. Parlour Car Coach accompanied by an experienced escort. Phone now for further information on this exciting tour. 385-4411 Local 26. Vancouver Island Coach Lines Ltd. 710 Douglas Street.

Sunflight
Acapulco. 2 weeks from $389.
Bahamas. 2 weeks from $369.
Hawaii. 2 weeks from $309.
Jamaica. 2 weeks from $429.
Mazatlan. 2 weeks from $276.
Fiji/Hawaii. 21 days for $799.
All it takes is a phone call or a visit to make a Sunflight happen for you. . . . then you can start packing!!
CALL US TO-DAY
TRAVELEYDEN TOURS
768 FORT STREET 388-4201
"Sunflight....a lot more vacation for a lot less money."

P.S! They're Here!
KANGOL HATS
Various Styles and Colors
BEAUTIFUL!
Piccadilly Shoppe
1017 GOVERNMENT

TOTEM TRAVEL
MAYFAIR SHOPPING CENTRE
386--3277
Hillside SHOPPING CENTRE
PHONE 388-6281
MEXICO
14-day Winter Holidays in Sunny Mexico. Including: Air fare (Vancouver return) hotel accommodation, some meals.
FROM $276.00
MAZATLAN
Departures every second Saturday commencing Dec. 23 and every second Sunday commencing December 24.

Neville Huson
Mayfair

PUERTO VALLARTA
Departures every Saturday commencing Dec. 23rd.
• Extra departures — Dec. 16th and 24th. No departure on Dec. 30th.
CALL US NOW FOR YOUR FREE COLOR BROCHURE, INCLUDING HOTEL LIST
19 DAY HOLY LAND TOUR
Escorted by Rev. Walter Donald. Departs Victoria January 11, 1973.
$1,219

Gordon Korber
Hillside

★ MAYFAIR OFFICE: Open 9-6; Thurs. and Fri. 9-9
★ HILLSIDE OFFICE: Open 9-5:30; Wed., Thurs., Fri. 9-9

MEXICO
Cat PACKAGED VACATIONS
Two weeks in PuertoVallarta
only $319.00
La Paz $399.00
INCLUDES . . .
Return Airfare • Hotels • Meals • Transfers
Ten Departures
DECEMBER THROUGH APRIL
Cat AIR TOURS LTD.
Ask Any Travel Agent For Free Brochure
FLIES WITH CP Air
VANCOUVER • EDMONTON • CALGARY • TORONTO • MONTREAL

WILLIS TRAVEL SERVICE
578 Yates Street
385-4312

NEWSPAPER ADVERTISING SELLS THE MOST

BLANEY'S HAWAII
Blaney's Travel is pleased to announce bargain priced package tours to Hawaii.
Commencing on December 3rd, 1972, and every Saturday thereafter until April 21st, 1973, your C.P. Air jet will leave from Vancouver.
There are three different packages available:
1. Two weeks in Honolulu
2. Two weeks in Maui
3. One week in Honolulu and 1 week in Maui.
Prices start as low as $329.00
Contact Blaney's Travel for additional information and reservations.
Plan now for Christmas and New Year's in Hawaii.
BLANEY'S TRAVEL SERVICE
"THE TRAVEL PLANNERS"
Victoria Office: 920 Douglas 382-7254
Oak Bay Office: 1565 Wilmot Place 598-4331
AMERICAN SOCIETY OF TRAVEL AGENTS
AMERICAN EXPRESS
"Ask for an American Express Money Card Application"

PASSPORT PHOTOS
NO APPOINTMENT NECESSARY
Jus-Rite Photos
716 Yates St.
384-8041

For mature couples and singles . . .
TRAVELEERS TOURS
CHRISTMAS AT JASPER PARK LODGE $178 UP
Dec. 22nd to 28th
INCLUDES—
● Rail service
● Breakfast and dinner daily
● Lodge Accommodation
PASADENA ROSE FESTIVAL PARADE $348
Dec. 22nd to Jan. 6th
INCLUDES—
● Deluxe Coach
● Grand Stand seats, some meals
● First-class hotels, Disneyland admissions
Finest coaches, congenial company, first class hotels, escorted. For brochure, call your Victoria agent
WILLIS TRAVEL SERVICE
385-4312 • 578 Yates St., Victoria, B.C. • 385-4312

CHRISTMAS HOLIDAYS?
JET TO HAWAII
Departs Dec. 16 - 21
15 Days From 329.00
LIMITED SPACE
Includes:
★ Return jet flight from Vancouver
★ Transfers
★ Hotel accommodation
★ City tours
★ All taxes
Limited Space—Book Now!
BURRITT TRAVEL
635 Yates Street 386-7574

HEAD SOUTH
. . . this time choose a leisurely vacation . . . just two hours scenic freeway drive south of Los Angeles . . . across the bay from San Diego. Coronado offers you an economical, casual village vacation. Breathe clean ocean air. Choose a budget-fitting hotel or motel. Stroll miles of uncluttered beaches. . . . golf, tennis, sail or ocean fish. Visit the famous San Diego Zoo or shop duty-free in Mexico . . . all a few leisurely minutes from here.

Write: P.O. Box 396 Coronado, Cal. 92118
Coronado

72/73 CHARTER BARGAINS
Fall - Christmas - Winter - Spring
LONDON RETURN, from $225
HAWAII 7 Nights All Inclusive. From $215
14 Nights from $255
MEXICO 14 Nights All Inclusive. From $276
ALL MEXICO AND HAWAII PACKAGES INCLUDE:
1. Round Trip Jet Flight
2. Free Meals and Beverages During Flight
3. Transfers from Airport to Hotel Return
4. Transfer of Baggage
5. Hotel Accommodation
For Free Brochure and Complete Information Phone or Write to:
CHARTER FLIGHT CONSULTANTS
116 - 645 Fort St. (Opposite Eaton's Carpark)
VICTORIA - 386-2485

Town & Country SHOPPING CENTRE

MONDAY IS 1.44 DAY

COLOR PRINTS

From Kodacolor, G.A.F. or Fujicolor negatives only, Regular 25c each

8 FOR $1.44

TOWN AND COUNTRY STORE ONLY

SPECIAL CLEARANCE TABLE
UP TO 50% OFF
STILL AND MOVIE CAMERAS AND PROJECTORS • VIEWMASTER PACKETS • FILM • DARKROOM PAPER AND CHEMICALS

JUS-RITE PHOTOS
"SERVICE THROUGH EXPERIENCE"

SCORPION

MEN'S WEAR
TOWN AND COUNTRY — NEXT TO WOOLCO

FANTASTIC SAVINGS ON CASUAL and DRESS SLACKS
Sizes 28 to 38
Regular $15.95 to $27.95
NOW 7.44 - 11.44 - 13.44

200 SPORTS and DRESS SHIRTS
"Priced Low to Clear"
Sizes S.M.L.
Regular $8.00 to $10.00
NOW, each 3.94

200 BELTS Plain and Fancy
Black, White, Brown, Navy
Regular $6.00 to $8.00
NOW, each 4.44

REITMAN'S

1.44 DAY SPECIALS

Slippers 2.44
Panty Hose 3 for 1.44
Panties 2 for 1.44
Scarf and Tam Sets 2.44
Sweaters Reg. 4.99 20% OFF 3.97
DUSTERS Reg. 4.99 20% OFF 3.97

3595 DOUGLAS STREET 383-0212

BAPCO PAINT

PACEMAKER
FLAT INTERIOR LATEX
and
SEMI-GLOSS ENAMEL
$1.44 Per Quart
COMPLETE ROLLER SETS Each $1.44
CHARGEX
BAPCO PAINT
Town and Country Shopping Centre

PIZZA PIEMAN

MONDAY ONLY
Small COMBINATION Pizza
(Any Toppings of Your Choice)
Regular 2.25
$1.44 SPECIAL
Sorry, Pick up only on this sale. Available at all 4 Locations.
PIZZA PIEMAN
Town and Country Shopping Centre 383-1177

SHOPPERS DRUG MART

$1.44 DAY SPECIALS

Pot of Gold Chocolates — By Moirs. 1½-lb. box. Reg. 4.00 — 1.44
Lander Lilac and Roses Body Talc — 14-oz. size. Reg. 84c — 2 for 1.44
Poppycock — Plain or Hawaiian. 10-oz. tin. Reg. 1.69 — 1.44
Wash 'n Dry Towelettes — Packet of 22. Reg. 98c — 3 for 1.44
Faberge Aphrodisia Hair Spray — Delicately perfumed. Reg. 2.75 — 1.44
Satina Shampoo and Satina Foaming Bath Oil — Reg. 1.39. Mix or match — 2 for 1.44
Hour After Hour Spray Deodorant — Scented or Unscented. Buy 7-oz. can—get 6-oz. can for 1c more. Special price 1.99 NOW — 1.44
Woodbury Shampoo — Coconut Oil, Castile.. 15-oz. Reg. 1.59 — 2 for 1.44
Oh de London Cologne Mist — 2-oz. size. Reg. 3.50 — 1.44
Pears Bath Size Soap — Box of three. Reg. 2.25 — 1.44
Baby Magic Lotion — 16-oz. Reg. 1.76 — 1.44
Souvenir of B.C. Coasters — Set of 4. Gift boxed. Reg. 1.29 — 2 Sets 1.44

We also take B.C. Hydro & B.C. Telephone & Saanich Water Collection

MODISTE

KNIT TOPS
Long sleeved body shirts, skinny rib knits, turtle necks. Jacquards, stripes and plains. 10 styles to choose from. 2.44

PANTS
100% Nylon crimpknit, pull-on style. Colors navy, gold, green, rust, purple and wine. Sizes 12 to 20. 3.44

PANTY HOSE
First quality panty hose. Mostly light or opaque shades.
4 Pair for 1.44

3625 DOUGLAS 382-6212

CARLTON CAROUSEL

1.44 DAY
MEN'S AND LADIES'

2-Piece Suits $1.44
2 Pair Slacks $1.44
2 Sweaters $1.44

Expertly Cleaned and Pressed MONDAY, OCTOBER 16
TOWN & COUNTRY STORE ONLY
carlton's cleaning carousel
TOWN & COUNTRY SHOPPING CENTRE

SCANDIA FOOD PALACE

POLISH HAM lb. 1.44
BAVARIAN **MEAT LOAF** lb. 1.09
HOMEMADE **Garlic Sausage** lb. 1.19
ASSORTED **COLD CUTS** lb. 1.44

In Our Restaurant
BRATWURST
POTATOES
RED CABBAGE
and COFFEE
1.44

SAFEWAY

$1.44 Day
Specials at Town and Country
SAFEWAY
CANADA SAFEWAY LIMITED

Silk Brand
Bathroom Tissue
White. 1-ply, 1-roll pkg. 15 rolls $1.44

Catelli Brand
Macaroni Dinner
Serve for Lunch. 7¼-oz. pkg. 10 for $1.44

Empress Brand
Creamed Honey
For an After-School Snack. 4-lb. Plastic $1.44

Manor House Frozen
Meat Pies
Beef, Chicken or Turkey. 8-oz. pkg. 6 for $1.44

G.E. Shadow Ban
Light Bulbs
40, 60, 100 watts. 3 PKGS FOR $1.44
Pkg. of 2 bulbs

Neilsons, Cadbury, Hershey, Rowntree
Chocolate Bars
Pkg. of 20 5¢ Bars
2 PKGS FOR $1.44

Prices Effective: Monday, October 16th
In Your Town and Country Safeway Store Only
WE RESERVE THE RIGHT TO LIMIT QUANTITIES
SAFEWAY
CANADA SAFEWAY LIMITED

Personal Shopping Only Please!

NOVELTY WALL PLAQUES
Many assorted Disney-type character plaques, also birds, fish, animals.
2 for 1.44
Woolco Lamp Dept.

FURNACE FILTERS
With bacteria-fighting hexachlorophene and dust-catching fibres. Many popular sizes to choose from.
3 for 1.44
Woolco Hardware Dept.

HOME WORKSHOP TOOLS
Great gift for the home handyman. Wide selection to choose from.
2 for 1.44
Woolco Hardware Dept.

Shop Early While Quantities Last!

Woolco MONDAY IS 1.44 DAY

TREMENDOUS SPECIALS FOR YOUR FAMILY, YOUR HOME, AND YOURSELF JUST SAY "CHARGE IT"

Ladies' Wear

Ladies' Flannelette Sleepwear—Choose from long and shift gowns or pyjamas with lace or piping trim. Variety of floral prints in pink, mauve, or aqua in sizes S.M.L. 1.44

Ladies' Panty Girdles—Short let, elasticized lace trim, Made in Canada, white only. S.M.L. 1.44

Ladies' Kodel Filled Bras—Nylon lace with plunge neckline. Feature adjustable straps and come in white only, in sizes 32-34-36 B. 1.44

Women's Half Slips—Clingless arnel featuring front shadow panel and lace trim. Come in white, nude, aqua, and pink. Comes in OS. 1.44

Ladies' Briefs—Pegot elastic let. Nylon tricot. White aqua, pink, mint maize. S.M.L. 3 for 1.44

Ladies' Bikini Brief—100% opaque nylon or stretch nylon. Assorted prints in a wide variety of shades. S.M.L. 2 for 1.44

Ladies' Antron Anti-static Briefs—Elastic or band leg in white, navy, nude, mint, aqua, pink in sizes S.M.L. 2 for 1.44

Junior Sports Brief—Nylon lycra, made in Canada and come in colors white, and nude. S.M.L. 1.44

Girls' Flannelette Pyjamas—Cotton and rayon blend, lace and piping trim, assorted floral prints in pink, aqua, mauve. Sizes 7-14. 1.44

Girls' T-Shirt—100% stretch nylon, long sleeves, zipper or button front. Navy, gold, red, white. Sizes 7-14. 1.44

Children's Wear

Children Boys' T-Shirts—100% stretch nylon or polyester and nylon, long sleeves. Brown, red, navy, grape. Sizes 4-6X. 1.44

Toddler Boys' and Girls' Pyjamas—100% cotton flannelette, lace and piping trim, variety of prints and shades.. Sizes 2-3X. 1.44

MADE IN CANADA

Toddlers' Combed Cotton T-Shirts—Crew or turtle neck, long sleeves, sizes 2-3X. White, red, green, turquoise, gold. 1.44

Toddlers' Slims—½ boxer waist, flare legs, red, brown, green, navy. Sizes 2-3X. 1.44

Infants' Receiving Blankets—Soft fleecy flannelette, machine washable, 100% cotton, white with nursery prints. Made in Canada. 2 for 1.44

Baby Plastic Pants—Full cut, non-irritating, 6 per package. S.M.L.XL. Made in Canada. 2 for 1.44

Infants' Combed Cotton T-Shirts—Long sleeves, 2-snaps at shoulder, crew neck, plain pattern. White, pink, red, gold, green. Sizes 12-18-24 mon. 1.44

Hosiery - Accessories

Ladies' Terry Mule Slippers—Sponge sole, machine washable, red, blue, yellow, pink. S.M.L. 1.44

Ladies' One Size Panty Hose—Great styling on a budget priced fashion accessory. Beige and spice. 6 prs. per package 1.44

Ladies' All Nude Panty Hose—One size fits 95-160 lb. Tremendous savings, made in Canada. Beige and spice. 4 for 1.44

Men's and Boys' Sport Hose—Combed cotton and nylon terry, made in Canada. Gold green, mauve, beige, blue. Sizes 8-10 and 10-12. 3 pr. 1.44

Men's Casual Hose—Acrylic and nylon, elastic, many terrific shades. 2 pr. 1.44

Men's Work Hose—Nylon reinforced heel and toe. White and blue. Size 11. 2 pr. 1.44

Ladies' Lined Vinyl Gloves—Acrylic seamless fleece lining, 3 dressy styles to choose from. Sizes A and B. Colours of brown and black. 1.44

Ladies' Rayon Scarves—Geometric and floral prints in a wide range of colours. 27"x27". 2 for 1.44

Ladies' 100% Knitted Acrylic Scarves—2-toned striped in navy, red, green, white and others. 8"x60". 1.44

Childrens' Ski Mitts—100% waterproof nylon, thermal lining, variety of colours. Sizes 2-7. 1.44

Ladies' 100% Acrylic Mitts—Double weight, fancy multi-coloured designs. 1.44

Misses 100% Acrylic Mitts—Heavy weight, bulky knit, jacquard design in fancy colours. Fits 6-11. 1.44

Junior Miss Handbags—Patent vinyl, sturdy construction, variety of styles. Black, brown, tan, navy burgundy. 1.44

Men's & Boys' Wear

Men's Penmans Briefs—100% cotton, made in Canada, white only. S.M.L. 2 for 1.44

Men's Hip Briefs—100% stretch nylon, assorted designs to choose from. S.M.L. 2 for 1.44

Men's "Fruit of the Loom" T-Shirts—100% cotton, white only. S.M.L.XL. 1.44

Men's Work Sox—Nylon heel and toe, 2-ply double twist, grey with white and red trim. One size. 3 pr. 1.44

Penmans Pep-Cat Sox—Stretchy, assorted plain shades, one size. 2 pr. 1.44

Men's Ties—Regular and Redi Knot, 4" width, assorted styles and colours. 1.44

Boy's Pyjamas—Rayon and cotton blend, assorted patterns to choose from. Size 6-16. 1.44

Boys' Gym Shorts—Elasticized waist, black with white stripe. S.M.L.XL. 1.44

Boys' Knit Turtlenecks—100% nylon, zipper front, assorted plain shades 1.44

Boy's Briefs—Assorted fabrics, regular cut, assorted colours to choose from. S.M.L. 2 for 1.44

Boys' T-Shirts—100% cotton, lightweight, white only. S.M.L. 2 for 1.44

Boys' Denim Jeans—100% cotton, patch pockets, flare leg. Size 8-16. 1.44

Family Footwear

Misses' and Ladies' House or Street Moccasins — Colours of brown and bone. Sizes 11-3 and 6-9 1.44

Ladies' and Teens' Canvas Running Shoes White. Sizes 5 - 9 1.44

Children's and Misses' City Boots — Black only. Sizes 8 - 10 and 11 - 3 1.44

Misses' and Ladies' Teddy Bear Slippers—Various colours to choose from. Sizes 11 - 3 and 6 - 9 1.44

Ladies' Orion Slippers—Wood wedge heels, various colours, Sizes 6 - 9 1.44

Men's Toe Rubbers — Black only. Sizes S.M.L.XL 1.44

Woolco Drugs

Resdan — Hair treatment and dressing. 6-oz. bottle 3 for 1.44

Old Spice After Shave Lotion — Save at this price. 4.3-oz. 3 for 1.44

Desert Flower Hand and Body Lotion — Soothes and softens the skin. 4-fl. oz. 3 for 1.44

Utra Brite Toothpaste— Giant size 3 for 1.44

Dimetapp Elixir — Relieves colds and hay fever. 8-oz. 1.44

Lysol Deodorant Spray— Eliminates odours and kills bacteria. 14-oz. 1.44

Anacin Tablets—The extra strong pain relief tablet. Bottle of 200 1.44

Bromo Seltzer — Relieves upset stomach, headache, edgy nerves. Economy size 8-oz. 1.44

Smoke Shop

"Congress" Plastic-Coated Playing Cards 2 for 1.44

Ashtrays — Small diamond cut, specially priced 3 for 1.44

Red Grille Special

Roast beef dinner, mashed potatoes, vegetable, roll and butter, pumpkin pie with ice cream, choice of 15c beverage 1.44

Paint & Wallpaper

Vinyl Coated, Scrubbable Wallpaper—Your choice of many patterns in this beautiful, durable wallcovering. In stock now for your convenience. Single roll 1.44

Save on Trelspar Spray Enamel — Large 13-oz. can in your choice of aluminum, gold, black, red, green, antique gold and white. Reg. Woolco Price .99 each 2 for 1.44

Save on all your Painting Aids — Large selection includes: brush sets, roller sets, roller refills, etc. Regular Woolco Price .99 2 for 1.44

Jewellery Department

Ladies' Fashion Belts— These metal belts are available in numerous styles. Just the accessory to complete your outfit 1.44

Men's Wallets — Made of Valhyde. There are two styles available in either black or brown 1.44

Men's Cuff Link Sets—The styles are many in this selection of cuff link sets. Choose either the tie tack or tie bar styling 1.44

Pierced Earring Tree — These are gold colour in an attractive flower design 1.44

Pierced Earrings — In various styles, these earrings are available in 14 kt. ear wires 1.44

Floor Coverings

Carefree Foam-Back Scatter Mat—An all-purpose mat to preserve heavy traffic areas in your home 1.44

Remnant Broadloom Mats—A large selection to choose from, in many popular colours. Ideal for door mats or for heavy traffic areas 2 for 1.44

2-Pce. Bath Mat Set—Pre-shrunk, machine washable, skid-resistant back 1.44

"Tiger Mat" — To preserve heavy traffic areas in auto, home or business. All-purpose, everlasting value for inside-outside use 1.44

Bedding - Draperies

Pleater Tape — 3" wide, white 7 yds. 1.44

Cottage Window Blinds—Green and white. 36" wide, 70" long. Ea. 1.44

Inflatable Bath Pillows — Daisy pattern, bright colours 2 for 1.44

Sporting Goods

Old Pal Tackle Box — 2-tray model 1.44

Hockey Blades — Durable plastic hockey blades, ideal for street hockey 3 for 1.44

Goalie Blades — Durable plastic, ideal for all goalies playing street hockey 1.44

Bike Tubes — Assorted sizes to fit most popular bikes — 20x1⅜, 24x1⅜, 26x1⅜, 26x1½ and 28x1½ 2 for 1.44

Bike Tires — Top quality bicycle fires — 20x1⅜, 20x1¾, 24x1⅜, 26x1½, 28x1½ 1.44

C-I-L 22 Long Ammunition—Imperial C-I-L long ammunition, box of 50 2 for 1.44

Dart Board—Standard size black and yellow dart board. Made in England 1.44

Men's Gym Shorts — Sizes S.M.L. Made of 100% cotton, assorted colours 1.44

Christmas Needs

Mini Light Set — 20-light Christmas mini light set, push-in style bulbs 1.44

Glass Ornaments — Beautiful selection of 2" glass ornaments, 24 to a pkg. Canadian made 1.44

Christmas Bows — 25 instant stick-on Christmas bows per package 2 pkgs. 1.44

Christmas Roll Wrap — 10-roll variety pkg. 26" wide, 600" per pkg. 1.44

Stationery Department

Leatherette Exercise Books — 72 pages. A must for school 10 for 1.44

Jumbo Garbage Bags—25 per pack, 26"x36", 1¼ mil. 2 for 1.44

Reveal Roasting Bags—6 bags per box, 10"x16" 3 for 1.44

Scotch Tape—Transparent tape, ½"x1010" 6 rolls 1.44

Viva Paper Towels—2-roll pkg. White, pink, blue 3 for 1.44

Cashmere Bathroom Tissue—4-roll pkg. Green, white or pink 3 for 1.44

Candies - Cookies

Lowney's Bar Pack — Forty .05 bars per pack 1.44

Kraft Caramels — More than 200 caramels per pack, 3-lb. pkg. 1.44

Candy Kisses — 2-lb. bag 3 bags 1.44

Wagon Wheels — 20 chocolate-coated biscuits per packs 2 packs 1.44

Sugar Stick Candy — A Hallowe'en shellout treat, all individually wrapped 3 for 1.44

Licorice Assortment — Twenty .05 Hallowe'en treats, family pkg. Ideal for handouts 2 for 1.44

Smarties — Delicious and fresh, great any time, family favourite 3 lb. 1.44

Hershey's Milk Chocolate Bars— 48 bars per box 1.44

Lowney's O'Henry Miniatures — 37 miniatures per bag 2 for 1.44

Allan's Lollypops—Twenty .05 lollypops per box 2 for 1.44

Hallowe'en Costume — By Collegeville Costumes. Small, medium, large, complete with matching mask 1.44

Towels - Fabrics

Celanese Lining—All purpose lining suitable for most fabrics, 54" wide. Good colour choice, fully washable 2 yds. 1.44

Printed Cotton—Assorted cottons and prints in 45" width. Terrific value here. Washable, colorfast 2 yds. 1.44

Vinyl Upholstery—Printed vinyl upholstery in floral patterns. 54" wide. Good for 1001 uses around the home. Yd. 1.44

Woolco Knitting Worsted — 100% pure wool for patterns that call for quality knitting worsted. Washable, many colours 1.44

Woolcrest 4-Ply knitting Yarn—100% acrylic; approx. 4-oz. Many colours 2 for 1.44

Knitting Bag — Keep all your knitting supplies neat and tidy. Assorted colours in floral design 1.44

Bath Towels—Plains or florals, fringe ends. Approx. 22x44 1.44

Camera Department

Universal Trays—40 capacity, for Sawyer, Ansco, Bell & Howell and other projectors 4 for 1.44

Fujicolor 126 Cartridge Film—20 exposures 1.44

Recording Tapes — 3" reel, 150', for all reel-to-reel recorders 5 for 1.44

Sylvania Flash Cubes — 4 cubes for 16 flashes 1.44

Sylvania M3 Flashcubes — Clear for Polaroid cameras 1.44

45 RPM Records — Current top hits 2 for 1.44

Household Needs

Anjou Stemware—4 per pack. Choose from a wide variety of glasses. Ideal gift 1.44

Kitchen Gadgets — Your choice from our large assortment; quality and economy 4 for 1.44

Luminac Glasses—4-pack set of swirl crystal-like glasses; 11-oz. beverage size 3 sets 1.44

Glad Garbage Bags—10 per pack, 26"x36", complete with ties, green in colour 3 for 1.44

Coffee Mugs—Assorted colours. Enjoy your morning coffee in one of these fine mugs 3 for 1.44

Wooden Pant and Coat Hanger—with the genuine non-slip bar to prevent pants from slipping down 3 for 1.44

Duralex Tumblers — Virtually unbreakable crystal-type cut glassware. Demonstration in our Centre Aisle Monday 6 for 1.44

Sunlight Liquid—24-fl.-oz. giant size, lemon fresh 3 for 1.44

Gleem Sponge Mops — O Cedar Gleem sponge mops; quality and economy. Every house can use one of these fine mops 1.44

Scotch Guard — Waterproof your winter clothing, your hunting gear. Watch for demonstration commencing Monday 1.44

Garden Shop

Flower Bulbs — Choose from Jumbo Pack Mixed Tulips or Economy Pack Daffodils and Narcissi, 18 bulbs to box. Your choice 1.44

Shrubs — Evengreen and flowering shrubs. Consists of Junipers, Thuja Pyramidal, Hetz Midget, Cham Obtusa, Azaleas, Camellias, Rhododendrons and others. Each 1.44

Liquid Fertilizer—Organic fertilizer in 64-oz. bottles. Choose from Reindeer's Maxi Crop or Fish Fertilizer 1.44

Soil — All-purpose soil, screened, weed-free. 30-lb. bag 1.44

Tropical Plants — Beautiful selection of tropical plants in 4" plastic pots 2 for 1.44

Planters — Debut Planter, 10¾" deep x 11¾" high; colours of white, avocado, orange, gold 1.44

Lawn Seed—Canada No. 1 Mix, front lawn seed, 2-lb. pkge. Covers 400 sq. ft. 1.44

Starter Kit—Choose from Budgie or Canary starter kit, complete with seed, gravel, basket 1.44

Bird Seed — Woolco Brand wild bird seed. 7½ lbs. to package 2 pkgs. 1.44

Flea Collars—Dog flea collars. Effective up to three months 1.44

Auto Specials

Seal Beams — For safer and easier night driving. Carry a spare. No. 4001 and No. 4002 1.44

Valvoline Automatic Transmission Fluid — For all types of automatic transmissions and power-steering units. Limit of 6 3 for 1.44

Lubrication — Prepare for the hazard of winter driving. Lube for all cars with Zerk grease fittings 1.44

STP Gas Treatment—Helps restore power, increases gas mileage while cleaning carburetor. Limit of three 3 for 1.44

C-Kleer Safety Shield—Prevents mist from forming on inside of rear window. Have summer visibility all year round. 13"x25" 1.44

Compact Anti-Freeze Tester and Compact Battery Tester—Anti-freeze tester tests hot or cold register to —40's F. Sutrdy construction. Battery tester has floating balls that indicate all charge conditions. Acid resistant case. Both for 1.44

Sporting Goods - Toys

Tina Doll Clothes — Fits all 11½" dolls. Assorted styles 2 for 1.44

Jig Saw Puzzles—400 pcs. Choose from wide variety. 2 for 1.44

Bowling Sets — 10 giant-size pins, 2 plastic balls 1.44

PERSONAL SHOPPING ONLY, PLEASE! SHOP EARLY WHILE QUANTITIES LAST!

Woolco Department Stores

Division of F. W. Woolworth Co. Ltd.

Because We're Woolco... Your Shopping Costs You Less!

TOWN AND COUNTRY SHOPPING CENTRE, DOUGLAS ST. AND SAANICH

OPEN MONDAY TO FRIDAY, 10 A.M. TO 10 P.M. SATURDAY, 9 A.M. TO 10 P.M.

What Made the Beaver Run and Run and Run . . .

By TORCHY ANDERSON

He was a little man, physically; mentally he was bursting with BIG ideas, and never a hint of inferiority complex. From a standing start he juggled millions and was delightfully at home bringing into being multi-million mergers. But he achieved no mergers in politics; in the soft mass of politics he found no solid footing from which to operate.

The little man came to England before the First World War as Max Aitken, son of a Presbyterian parson, born in a New Brunswick manse. He died

BEAVERBROOK, by A. J. P. Taylor. Hamish Hamilton. $14.95.

Lord Beaverbrook, an old man, very rich and with the power of newspapers circulating to more than four million. He died proud of his Canadian birth and with considerable of his vast fortune in Canada.

The life of Beaverbrook, 600 pages of it, was written by A. J. P. Taylor, to my mind perhaps the greatest historian of this day. Taylor, now honorary director of The Beaverbrook Archives, a collection including the papers of Lloyd George and Bonar Law — one of the richest lodes of modern British history. Taylor has a long list of books to his credit, none more interesting than "Beaverbrook."

Taylor enjoyed the advantage of intimacy with Beaverbrook in the later years of his subject's life and encouraged the preservation of much that might have been lost. While the irrepressible Beaverbrook stands out from every page of this long book, it is in reality a splendid history of Britain in the first 60 years of this century. Taylor takes no shortcuts; no platoon of researchers for him; he does his own digging.

From the day that young Max looked out of the office window of R. B. Bennett in Calgary, saw a bowling alley, bought it, he never looked back. In Calgary the story was that it was a pool room — maybe it was both. But young Max was off and running and he kept on the run for the next 80 years. Soon they were calling him the "J. P. Morgan of Canada."

In two world wars Beaverbrook left British civil servants gasping when they were not frothing at the mouth. Even his most violent enemies — and there were many of them — admitted that the little Canadian kicked and cajoled British industry into vast feats of production in both world wars. In this he was supreme, in politics an impatient failure.

Up to the disability of his last few years Beaverbrook was a tremendous, and constant, worker. In that way he avoided boredom. His newspaper employees had to put up with a constant, exasperating nagging, but many of them reaped rewards of great generosity. Make money, yes; make it to spend it, make it to be put to work.

The little man from the old Presbyterian stock took delight in playing darts on the hides of politicians whom he judged were not doing the right thing by the British Empire. Austen Chamberlain said in 1931 he "loved France like a mistress." "Poor Austen," snapped Beaverbrook, "he doesn't know anything about mistresses!"

Of Halifax he remarked, "A Jesus in long boots."

One of his editors wanted to criticize Duff Cooper. The Beaver asked him if he loved his wife. Yes. "Well," said the boss, "I love Duff Cooper's wife." The matter was closed.

Beaverbrook always observed Christmas and his own birthday by giving very generous gifts to a long list of friends, including many beautiful and intelligent women. He gave away far more than he spent on himself.

Taylor appears merciless to his subject when it comes to facts. You have Beaverbrook mixing acid with honey, giving away thousands yet scrutinizing hotel bills and domestic accounts. It seemed it was not important to keep money, but to know where it went. He was an unreasonable terror to his editors — and their best friend. Every day was a "state of emergency." He believed that the shortest way out of The Depression was to spend money. And he did just that.

When the first Canadians reached Britain in 1914 they became "my Canadians." He fought their cause when the stiff British army attitude was, "jolly fine chaps, but, of course, they really could not measure up to major commands." It seemed they thought "colonials" utterly unfit to command anything more than a company — maybe a battalion. Maybe the colonials did not measure up to making really grand mistakes!

Through Beaverbrook war artists were organized, and he sent moving picture and still photographers to France. Result: Canadians had the finest war record collection, a documentation by word and picture excelled by none. Later in the war the British followed his example.

He became a great supporter, and friend, of Churchill. It was not a fair weather friendship and perhaps it was warmer because both men disagreed, emphatically and often.

Perhaps Beaverbrook's greatest achievement in the Second World War was his establishment of warm friendship with Roosevelt. But even more important, ranking close to his organizing production of fighter planes to win The Battle of Britain, was his personal "conquest" of Stalin.

Stalin took a liking to this little "Lord" who could make him laugh and bring him to talk war business. As a friend and representative of Churchill and a pal of Roosevelt, Beaverbrook took many of the awkward bumps off the road to Allied co-operation against Hitler.

Beaverbrook's incisive, positive summary of a situation is best exampled in his letter to Paul Block in New York in October, 1938:

"The pacifists want war for the sake of peace. The socialists want to fight Italy because they hate Fascism. The big navy people want war because it strengthens their arguments for more naval expenditure. Some of the imperialists want to defend our possessions in the Mediterranean and the road to India.

"There is an odd mixture of tents pitched in the field.

"But the mixture in the next field is as queer. Super-pacifists who won't fight, even for peace. Socialists who won't fight because The League of Nations is an imperialists' racket. Isolationists who won't fight because The League of Nations is an anti-imperialistic racket. Imperialists who don't see why the other fellow shouldn't have an empire too — The Labour party wants to fight but their leader wants to pray."

The leader was George Lansbury and the author comments, "This was a correct description."

This is the sort of book you will begin with the reservation that you may skip bits of it. Probably you won't. Aside from the fact that it is gripping history of a time that many of us lived through and remember, it is well printed and illustrated with many historic photographs.

books

PETER MURRAY - EDITOR

An Epitaph of Hate For Drunken Father

By DOROTHY HUMPHREYS

Whatever happened to Beverley Nichols? Those who think of him in terms of cottage gardens, country houses, music, or lilies under moonlight are in for a shock. This Beverley has dipped his pen in vitriol and written an

FATHER FIGURE, by Beverley Nichols. Collins. $8.95.

epitaph of hate to his father's memory. The book begins, "The first time I remember my father, he was lying dead drunk on the drawing room floor."

NICHOLS
. . . vitriolic pen

Agreed that John Nichols was a devil — if not The Devil — how far should a son lay all the painful, ugly facts before the public gaze? What must his two brothers feel as they read that their youngest brother hated their alcoholic parent to the point of attempted murder? (The description of this is theatrical, as though the would-be murderer were following stage directions for an early Agatha Christie play.)

For 40 years, at regular intervals, Nichols senior drank himself into a stupor, passing through familiar stages which the family regarded with dread, disgust and fear. Servants left. Visitors never called.

He seemed to take a sadistic pleasure in wrecking the life of his wife, in particular. She was his complete opposite, gentle, sensitive and "refined."

When she died, it seemed as though the reason for his drinking had been removed, and he stopped, cold.

The father's treatment of their mother made the boys, especially Beverley, excessively fond of her. This is completely understandable. What perhaps seems odd is that three sons suffer the same treatment. Two sons can forgive and one cannot — the one who is spurred on to the greatest success in his eagerness to get away.

He says frankly, "In this book I must try not to let the vision be blurred by the miasma of hatred, which even to this day seems to rise through the soil of his grave."

Either he did not try hard enough or the hatred was too strong. "Father Figure"— very readable — exudes hate. Poor John Nichols. Poor, poor Beverley!

ROMANTIC IDYLL WITH SUSPENSE

By MARION JENKINS

The pursuit of the romantic ideal with its emphasis on the impermanence of youth and beauty is the key idea behind this fascinating and mysterious novel.

Telling the story through recollections, the narrator pieces together, as objectively as possible, the puzzling relationship between Emily Hallam and Christopher Dowson.

DO YOU REMEMBER ENGLAND, by Derek Marlowe. Clarke, Irwin. $7.75.

Once Dowson sets eyes on Emily, his search for part of his romantic ideal is over. Envied, consequently hated, for his charm, honesty and all-around inoffensiveness, he manages to capture the attention of the much sought-after Emily.

Less puzzling, Emily Hallam eventually divorces her estranged husband to marry Dowson. She is the ideal English Pre-Raphaelite beauty who blossoms to perfection in a romantic country setting.

The third figure in the mystery, Leith, is an aging down-and-out actor whom Dowson befriends and who acts as a link between the lovers. All three reflect a romanticism which is passing.

As Emily and Leith gradually reveal their less-complicated natures, Dowson remains an enigma to his friends. No one, except the narrator, ever discovers the real person behind the mask Dowson presents to the world. But then it is too late. The tragic consequences are conveyed through a cruel, ironic twist at the end.

This is an absorbing little novel which is skillfully constructed and perceptively witty. Written in four parts, under the titles of characters' names, each section relates significantly to the main theme.

The characters, although types belonging to the past as well as the present, are made very real in the way they try to deal with their fears.

Whether through travel, drink, solicitude or regression to childhood, they manage to escape but only temporarily.

The romantic settings — a stately English home, Korcula, Rome, a country village in Wiltshire — are all used effectively to enhance the mystery behind this romantic idyll. Yet it is the suspense and irony which keep one glued to the story, forcing one to finish it in one sitting.

Regretful Nostalgia

By JUDITH TERRY

An English public school is the setting for R. F. Delderfield's novel, To Serve Them All My Days, and for a novelist whose style and outlook rather than experimentation are firmly based on tradition nothing could be more appropriate.

English public schools belong to a 19th century tradition that may be criticized by

TO SERVE THEM ALL MY DAYS, by R. F. Delderfield. Musson. $8.95.

educationists but still commands a good deal of popularity and respect. Much the same might be said of Delderfield's work and his relationship with his readers — it has an old-fashioned solidity and substance that are still going strong.

Delderfield traces the career of David Powlett-Jones, who goes to Bamfylde School as a kind of therapy after his experiences in the First World War, and stays on to become its headmaster. Watching David through his gradual rehabilitation, after neurasthenia, through two marriages and two headmasters, deciding always to stay on at the school despite various other possibilities that become available to him, it is clear that the school itself is really the central character: it has absorbed so much love and effort from so many human beings that it cannot fail finally to be the sum of them all.

Basically Delderfield's is a conservative approach of course: nowhere does he confront the elitist foundation of the public schools' existence. But, as all Delderfield's novels, this is primarily a good tale, satisfyingly rich in character and incident, and he so organizes his material that one is not conscious of a blinkered view of education.

Instead he distils into Bamfylde what is best in the public schools idea, and in this as in all aspects of the book his brand of liberal conservatism is very persuasive. David's gradual process of self-discovery, for instance, is not made by cutting loose or breaking away, as is now the fashion, but by digging in; by committing himself to Bamfylde and its people, despite his recognition of its limitations.

"An island in the torrent" is David's view of Bamfylde, and although an isolated English public school over 30 years ago may seem worlds away, the sense of impending dissolution this implies brings it very close. Indeed even to radical educationists it may well give a sense of regretful nostalgia.

'So Much to Forget'

The Shannon Sailors is Leonard Wibberley's account of a journey he made by boat up the Shannon river and into the heart of Ireland, accompanied by his four sons and an Irish expatriate friend. He

THE SHANNON SAILORS, by Leonard Wibberley. George J. McCleod. $7.50.

rambles brightly over any number of topics, more or less related to his travels, from the derivation of the word "shanty" (from the Gaelic "sean"— old "tigh" — house) on which he manages to correct the Oxford Dictionary, and the vagaries of boats, to a gentle but timely reminder of the centuries of mistreatment Ireland has suffered from the English.

WIBBERLEY
. . . a journey home

"The Irish, they say, have long memories. They haven't really. It is just that there is so much on every hand to forget."

Leonard Wibberley was himself born in Ireland and his good-natured light-hearted chat covers up the occasional casting-around for material with the inventiveness of genuine Irish blarney.—J.T.

An Excess of Valor But No Discretion

By PAT BARCLAY

When I was young, real people used to go around saying things like, "Discretion is the better part of valor." Quaintly though this particular phrase may ring today, there is still a lot of truth in it, I suppose. It might even, someday, the way things are going, replace "A mari usque ad mare" as the national motto.

Still, I can't help thinking that it's a pity. The trouble with modern literature, they told us in university, is that

SOLDIER OF FORTUNE, by Ella Pipping. Translated by Naomi Walford. Macmillan. $7.50.

nobody writes about heroes any more. (Contemporary man seems to have turned out more of a victim.) Genuine old-fashioned valor, like homemade ice cream or a good man, is hard to find.

If you sympathize with this line of complaint, you'll probably enjoy reading Soldier of Fortune, the biography of a man who had too much valor for his own good and almost no discretion at all.

He lived, of course, in the 19th century; from 1807 to 1838, to be exact. His name was Nils Gustaf von Schoultz, and he was hanged by the neck until he was dead for attempting to deliver Canada from British rule.

Von Schoultz was the second son of Finnish parents of "good family," and a career officer in the Swedish army until the age of 23. From then on his life took a rapid turn for the dramatic. He volunteered for the defence of Warsaw during the Russian invasion of 1831.

After capture and escape, "wounded, ragged and hungry, he made his way through Europe to France." There he seems to have been clapped into the Foreign Legion and sent off to Africa.

By the year 1832 he was in Florence, where he met and won a Scottish bride, one Ann Campbell, whose misfortune it was to marry at leisure and repent in haste. Her young husband, although universally described as "polished" and "charming," was also extraordinarily restless and consistently unlucky at cards. After two years he vanished, leaving wife and children and a history of bad debts behind. The author, who is his great-granddaughter, delicately sums up the family reaction: "Time passed, and silence fell upon his name."

What happened next turns a simple biography into what Robert Fulford has described as "a genuine curiosity of Canadian history." Von Schoultz came to North America in search of a new life. U.S. friends enlisted him in the cause of "poor, enslaved Canada," which the secret societies, newly formed along the frontier, had sworn to "free." (Unknown to von Schoultz, most Canadians of the time wanted only moderate reforms.)

When in 1838 the "liberators" actually landed at Windmill Point, near Prescott, von Schoultz found himself in charge of a force which had dwindled from 1,000 to 108 men, and surrounded by more than 2,000 British troops. Worst of all, the "oppressed Canadians" who were supposed to flock to his aid were nowhere in sight.

An eyewitness, observing the throngs cheering from the safety of the U.S. shore, commented grimly, "it embittered our hearts to know and feel that they whose tongues could beguile so successfully had not the moral courage to aid us in the hour of trial. We loaded our guns with pieces of broken iron, butts and screws, that we tore from the doors and fixtures of the mill."

Other contemporary accounts describe von Schoultz's ensuing fate and do their best to fathom the character of this enigmatic man. His fascination for Miss Pipping is obvious — and understandable. Discretion might have saved him, but it was valor that made a place for him in history.

Back to the Days of Old Broadway

By AUDREY JOHNSON

In the 70-odd years since Broadway began to develop as the theatrical mecca of North America, many stars have been born, not all of them to glitter in the public eye as actors.

Equally important have been the writers, directors, designers, producers and critics.

All have contributed equally to the phenomena that was Broadway at its prime — the

PEOPLE IN A DIARY: A Memoir, by S. N. Behrman. Little, Brown. $11.50.

GEORGE S. KAUFMAN: An Intimate Portrait, by Howard Teichmann. McClelland and Stewart. $10.95.

Broadway that many believe may have now entered upon a phase of inevitable decline.

And the hour, it seems, has struck for the nostalgic look backward, the recording of the days of roses and wine by those who partook.

Books have been emerging in the past two or three years written by people who were there — a dean of critics, an actress and most recently memoirs by and about playwrights.

Shortly to come off the presses is an autobiographical splurge by Jed Harris, a legendary superstar from the days of Broadway ascending.

In reading Sam Behrman's People in the Diary and Howard Teichmann's admirable discussion of George S. Kaufman, it is fascinating at the same time to refer to Brooks Atkinson's comprehensive biography of the Great White Way itself.

Here we see many of the same people but it is like viewing them in a three-way mirror where each image is substantially the same yet modified by the angle of view.

When the images are fitted together or overlaid, there emerge fully dimensioned portraits of such people as the Gershwins, the Marx brothers, Moss Hart, the Lunts, Alexander Woollcott.

Intriguingly too, the authors present vivid impressions of themselves without indulging in lightning storms of ego.

Of Behrman, poet Siegfried Sassoon once remarked that "The years have made that face a map of kindliness and sagacity."

And, to be sure, that is exactly how he comes out of the pages of People in a Diary— a temperate, warm-hearted man of great tolerance, wisdom and sensibility.

He does not set out to tell you primarily about himself. He refers only briefly to his origin and childhood in "a poverty-stricken household . . . in the Providence Street ghetto in Worcester, Massachusetts" . . . where everyone was equally poor.

It is one of the better comments on the workings of American democracy that this poor Jewish lad was able to go to Harvard, where he studied playwriting under the noted George Pierce Baker.

But aside from telling us something of the writing of his 20 plays and the sources of their inspiration — The Second Man, No Time for Comedy and Biography are among them — Behrman tells mostly of the gifted and famous who populated his world, and the cities he loved, with London and New York in the forefront.

Now in his 80th year, Behrman has faithfully kept a diary since his undergraduate days. And it is from these 60 volumes that he has culled and recreated the incidents and scenes that lead one on from page to fascinating page.

His descriptions of the writing of the play Jacobowsky and the Colonel, how it came to be and the strange animosities that were generated through it, his poignant account of the last years of Somerset Maugham, reflect a nature that is profoundly humane.

Instinctively one warms to the author as much as one is intrigued by the people of whom he writes.

Teichmann's "Intimate Portrait" of George S. Kaufman is just what its title proclaims.

When you have browsed through this considerable volume — 371 pages including bibliography and index with dozens of photographs — you feel that you have actually spent some hours in Kaufman's dry, intensely dedicated and witty company.

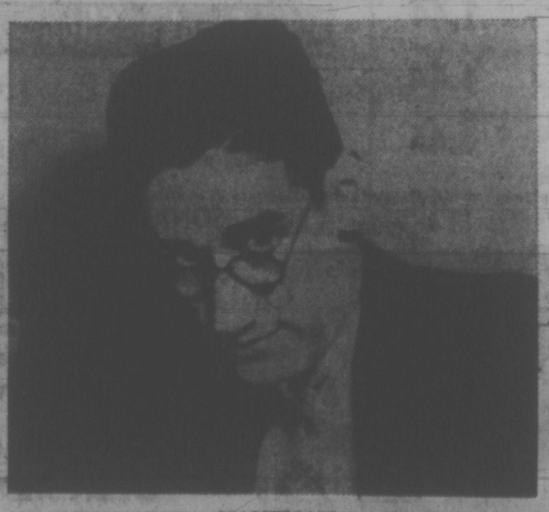

KAUFMAN
. . . witty company

You know the man and the artist, his uncompromising attitude toward the craft of the theatre whether he was writing, collaborating, play-doctoring or directing.

His motivations, hang-ups, idiosyncracies, are revealed anecdotally and little by little as over a period of time one discovers these traits in a friend.

We are thus spared the effect of clinical dissecting that is a problem with some biographers.

The author, formerly a stage manager for Orson Welles, an award-winning writer of television shows and collaborator with Kaufman in the great comedy, The Solid Gold Cadillac, among others, never obtrudes but "gives the show" throughout to Kaufman.

A man of strong individuality, morose, plagued by deep anxieties, undeviated by his enormous success; so gentle and sensitive in his relationship to others that his directions to actors were given in whispered asides, and firing anyone was an agony to him.

Teichmann, out of an obvious devotion, has given us a portrait in depth that the reader will return to time and again.

THE THINKER is Old Bob, patriarch of orangutans at the San Diego Zoo in California. He gazes wearily out from his cage, perhaps reflecting on the kind of animals looking in. (AP Wirephoto)

'Pornography Cuts Crime'

By BERNARD D. NOSSITER
Washington Post

COPENHAGEN — In Denmark, Europe's pornography centre, authorities are convinced that the policy of tolerance toward purveyors of pornography has not only been harmless but a positive good.

Berl Kutschinsky, a 37-year-old research associate at Copenhagen University's Institute of Criminal Science, is the nation's foremost expert on the link between pornography and crime. He says flatly that Denmark's experiment "could not have turned out better."

The freedom here has produced "a dramatic fall" in several kinds of sex crimes, notably child molestation and exhibitionism, he says.

★ ★ ★

"There is a very small group of people who have this need for a psycho-sexual stimulant," says Kutschinsky, a psychologist who teaches at the Copenhagen Law School. "They want to touch a child or peep at a naked woman because they are afraid of an adult relationship with a woman. For them, appparently, pornography is a substitute for these activities. It provides sufficient psycho-sexual stimulus without the risk of arrest."

The hardest core pornography is widely available at a price here, in books, pictures and sound and color movies for home screens. Those who can't afford projectors, can rent them with film for about $1.50 a day.

★ ★ ★

As early as 1965, all these pornographic materials were more or less openly sold in Copenhagen. That was the year that a Danish commission of establishment doctors and lawyers concluded that the stuff was probably harmless and police all but stopped prosecuting dealers. The legal curbs on sales of pornographic books were removed in 1967 and those on other materials, including pictures, were abolished two years later.

The crucial statistics are those that measure sexual offenses against females in Copenhagen, where the pornography trade flourishes most strongly. Kutschinsky says that the appropriate base year is 1965, when the tide of available materials reached its crest.

The figures are striking. The total number of reported offenses has dropped each year, from 723 to 310 in 1970, a decline of 58 per cent.

★ ★ ★

In the same five-year period, exhibitionism or indecent exposure has dropped steadily, from 203 to 84, or 58 per cent; peeping is down from 76 cases to 11, or 85 per cent; verbal indecency has fallen from 40 to seven, or 83 per cent; and "other offenses against girls," largely molesting of children, has dropped from 220 to 96, a fall of 56 per cent.

★ ★ ★

Unsurprisingly, rape and intercourse with minors (the age of consent here is 15 but changing public attitudes are likely to lower it to 14) have been unaffected. They fluctuate in no determinable pattern at between 20 and 35 reported offenses yearly in each category.

Kutschinsky, who will publish his findings next year in a book, "Pornography and Sex Crimes in Denmark," says that pornography will not substitute for a victim in the case of rapists and those who seek intercourse with children. It reduces crimes only for those "who are not very aggressive."

He readily concedes that changing public attitudes have played a role in lowering the crime figures. The greater tolerance for nudity, a more permissive attitude toward a greater variety of sexual behavior means that fewer offenses are reported.

★ ★ ★

"Ten years ago, perhaps one in ten women would report a man exposing himself at a railroad station," he says. "Now it may be one in 25."

But his tests indicate there is no change in public hostility toward child molesters. The big fall in these offenses, he says, can only be explained by the easy availability of pornographic substitutes.

Kutschinsky, who wrote some technical studies for the United States commission on obscenity and pornography, thinks that Danes in need are well stocked with pornographic materials and the bulk of the trade is now directed at foreigners.

A check at the "sexy centre," one of the largest purveyors in Copenhagen, bears this out. Jan Howard, the 28-year-old manager, says that "99 per cent of the customers are foreigners." Americans, he says, are the most numerous and Japanese are the biggest individual spenders. The business, says Howard, peaked five years ago and has been falling steadily year by year, despite the fact that customers can use credit cards from American Express and Diners' Club.

Envoy Arrives

DAKAR (Reuter) — Senegalese President Leopold Senghor received Thursday the credentials of the new Canadian ambassador here, Raoul Grenier. President Senghor said that he intended to send more Senegalese students to study science and technology in Canada.

Greenlanders Balk At Danes' Culture

GODTHAAB, Greenland (AP) — This is a place where murderers serve their time in an open prison whose inhabitants go out to earn money for use on release.

Once, remote settlements of seal hunters meted out traditional Eskimo justice. An assault was punished with a beating up by other men. A murderer would be exiled — certain death under arctic conditions.

Sometimes a troublemaker would be ostracized until in shame he committed "qivitok," or self-exile. The offender harnessed up his dog team and mushed into the white wilderness, never to be seen again.

CHAFE AT BARS

When the Danes began modernizing this island they concentrated the population in small townships along the coast and introduced European-style treatment of crime. They found the idea of being locked up was alien to the Greenland temperament. The open detention centre, serving all Greenland, was started in 1967. Called the Institution for Convicts, it has places for 18 male prisoners, but sometimes has to take a few more.

It is as comfortable as a typical hostel for young workers. It is that in effect, because prisoners average 23 to 25 years of age. So long as they behave they go out to work in the town every day at union rates.

Every week authorities deduct about $17 for board and lodging, and allow $6 pocket money.

After deductions for fines, damages, child support and clothing, the balance is banked for the prisoner's release.

Per Hamann, chief of the institute, says the longest-serving inmate has 29,000 kroner — more than $4,000 — to his credit.

Police Chief J. R. Carlsson reports that 90 per cent of crime is committed under the influence of alcohol. Until 1954 Greenlanders had only a home-brew kind of beer. When the island ceased to be a colony and became part of the Kingdom of Denmark the inhabitants received the rights — and temptations — of Danish citizens.

When the time comes for parole the apparatus of the Danish welfare state is mobilized to see that ex-prisoners have jobs, somewhere to live and free medical treatment.

The geography prevents fugitives from getting far, and most return voluntarily. Punishment for "a little excursion" is loss of privileges for a time.

LIVE IN COMFORT

Long-term prisoners have single-bunk rooms, with drapes hiding the window bars. Others have two-bunk rooms. One long-termer displays shelves of books.

Meals, served cafeteria-style, are taken in the rooms.

The guards, half Danes and half Greenlanders, are unarmed but have police dogs which the inmates fear.

As a part of Denmark, this island has no death penalty.

Five murderers are serving indefinite sentences — release is determined by a board on the basis of behavior.

It is roughly estimated that recidivism, meaning repeat crimes, is about 25 per cent, half the rate in Denmark proper.

DOCTORS TOP SALARY LIST

EDMONTON (CP) — Medical doctors and surgeons had the highest incomes in Alberta during 1970, the Alberta Bureau of Statistics says.

The September issue of Alberta business trends shows the salaries of doctors and surgeons were at least $12,000 higher in 1971 than all other professions.

Based on 1970 income tax returns, the statistics show doctors with an average income of $37,500, followed by dentists at $25,259, lawyers at $23,399, engineers and architects at $21,557 and accountants at $16,067.

The average income in Alberta was $6,355, five per cent above the 1969 level.

Teachers and professors earned $8,577 while employees of businesses averaged $6,416 and of institutions $4,717.

Among the lowest paid were entertainers and artists with $4,226 and pensioners with $3,272.

Farmers averaged $5,381 and fishermen $6,825. Salesmen averaged $6,725 and construction workers $6,262.

In August, 1972, 3.9 per cent of a total labor force of 717,000 were unemployed.

STUDY SAYS HASHISH NOT DAMAGING

HOUSTON (UPI) — A long-time study in Greece shows it is possible to smoke hashish for 20 years without any obvious signs of brain abnormality, an assistant professor of psychology at New York Medical College said this week.

Dr. Jan Volavka, speaking to the American Electroencephalographic Society, said the study involving about 30 persons ran over at least 20 years in co-operation with the University of Athens.

"There was no sign of chronic brain damage," Volkavka said, of brain wave tests taken of the subjects. "The extent and number of brain abnormalities did not exceed what you would expect with any group of the same age."

He said the only conclusion from the study was that hashish, which is similar to marijuana, does not necessarily lead to brain damage.

Live in luxury on less than $400 per month*
Oak Bay Manor—Victoria's brand new 5.5 million dollar residential hotel. Rates are all-inclusive.
Drop by anytime — we'll be happy to show you around.
* rates based on double occupancy.
Oak Bay Manor Ltd.
2251 Cadboro Bay Road, Victoria, B.C., Canada
Telephone: (604) 598-3326
a subsidiary of N.B. Cook Corporation Ltd.

WHY PAY MORE FOR GASOLINE?
CHECK OUR PRICES
REGULAR 44.9 PREMIUM 49.9
NO GIMMICKS — NO GIVEAWAYS
NO SERVICE CHARGES
These Are Everyday Honest, Low Prices
— FILL UP TODAY —
ROBO CAR WASH
756 HILLSIDE AVENUE
OPEN 7 DAYS A WEEK

Integrity at time of need
We Care
A Member of the British Columbia Funeral Services Association
Six Chapels Dedicated to Service
SANDS MORTUARY LTD. "Memorial Chapel of Chimes" 1803 Quadra, Victoria, B.C. 388-5155 — 388-7511
SANDS "CHAPEL OF ROSES" 9838 Fourth St., Sidney, B.C.
LADYSMITH FUNERAL CHAPEL (SANDS) Formerly Ladysmith Funeral Home 910 1st Ave., Ladysmith, B.C.—245-3331
SANDS "CHAPEL OF HEATHER" 317 Goldstream Ave., Colwood, B.C. — 478-3821
HIRST FUNERAL CHAPEL (SANDS) Formerly Hirst Funeral Chapel Ltd. 187 Trunk Rd., Duncan, B.C. — 746-5212
WESTWOOD "CHAPEL OF FLOWERS" (SANDS) No. 1 Newcastle Ave., Nanaimo, B.C. — 753-3023
Sands
Independent, Family Owned and Controlled

FOR PEOPLE WHO CARE ABOUT CANADA
Books Canada stocks a wide selection of books about Canada and by Canadian authors. Drop in soon—you'll be pleasantly surprised.
BOOKS CANADA
Law Chambers Building
45 Bastion Square Victoria
Phone 388-7794
"The People Who Know Canadian Books"

VICTORIA SYMPHONY ORCHESTRA
LASZLO GATI CONDUCTOR
presents
The First of a Series:
SYMPHONY FOR STUDENTS OF ELEMENTARY GRADES
SATURDAY MORNING
October 21st
ROYAL THEATRE
Admission 50c at the door
Doors Open 10:45 a.m.

We, being BRITISH IMPORTERS,
sellers of fine quality men's clothing, are offering an excellent saving on made-to-measure suits, jackets and slacks.
This 20% reduction will last only until October 28th. Christmas is coming, so see us now on Yates at Broad.
BRITISH IMPORTERS

BAN THE BUTT
LIVE HEALTHIER
5 DAY PLAN TO STOP SMOKING
A COMMUNITY SERVICE
384-9911
health education centre

MANDEL'S ARE WIDE
HARVEST SALE
Open Sundays 'TIL 6 P.M.
CARPETING
Installed With FREE PAD
Continental Tweed
The ultimate in tweed sculpture. Hard-wearing nylon, easy to clean, in 5 fashion-wave colour blends. Completely installed with FREE UNDERPAD. SQ. YD.
9.99
FINEST QUALITY CUSHION VINYL
A 40-roll clearance of many colours and patterns. SPECIAL, SQ. YD. 3.99
Rubber-Backed Short Nylon SHAG
Fall arrivals . . . a choice of SEVEN tone-on-tone colours. SPECIAL SQ. YD.
6.49
AND . . . introducing Mandel's
SOVEREIGN COLLECTION
Choose from these top-quality lines . . . carpeting that meets every requirement for QUALITY, VALUE, LONG LIFE!
THICK 'N' THIN
The unusual in SHAG . . . 15 colour mixes in quality nylon.
SQ. YD.
14.95
SAXONY STREET
Fashioned after traditional hardtwist. 15 colour mixes, incuding many decorator tones.
SQ. YD.
15.95
BRIDGE CLUB
The finest quality, luxurious heavy nylon SHAG PLUSH.
SQ. YD.
15.95
REMBRANDT
Fashion-leading design in space-dyed multi-colour nylon. A proven performer.
SQ. YD.
13.95
100 ROLL ENDS
20% to 50% OFF
Sizes range from 27 ins. by 12 ft. to 12 by 12 ft. Sculptures, hardtwists, shags, level loops.
CASH AND CARRY WHILE STOCKS LAST
MINI-SHAG
In Aztec Gold only. SPECIAL, WHILE STOCKS LAST, SQ. YD. 4.19
● Huge Inventory For Immediate Delivery
● Victoria's Leading Craftsmen to Install
● NO MONEY DOWN Up to 5 Years to Pay
MANDEL Interiors Ltd.
Phone 479-7121
Quadra at McKenzie
And in Duncan at 427 CANADA AVE. near Shop-Easy

Music Workshop

Fall workshop of the British Columbia Music Educators' Association will be held in Victoria, Nov. 3-4.

Sessions will take place at Oak Bay Junior Secondary School and will include an all-province orchestra, choir and band concert at McPherson Playhouse which will be open to the public.

There will be 19 clinicians taking part, including well known Victoria residents James Hunter, cello, Lorna Griffiths, choral, Paul Horn, jazz authority, and Jacqueline Sears, UVic movement instructor.

Non-members of BCMEA may register for the workshop. For information write Bernard Rain, chairman, 404-1430 Stadacona Avenue, or Mrs. Margueritte Hobbs, secretary, 2041 Swanson Place.

Starring THE MELROSE CAFE
OPEN 24 HOURS A DAY
WEEKEND SPECIAL
5 oz. New York Steak
With Mushrooms and Onions, Vegetables, Potatoes, Soup and Salad, Beverage and Dessert $1.95
622 YATES — 383-9715
TAKE OUT ORDERS

CRYSTAL POOL
SUNDAY
1:00-5:00 p.m.—Public
6:00-7:00 p.m.—Public Snorkelling
7:00-9:00 p.m.—Public
MONDAY
Pool Closed Oct. 16 to 20 inclusive

GERMAN FOOD and International Cuisine
Busnessmen's Luncheon
LIVE ENTERTAINMENT FRI. and SAT.
The Rathskeller RESTAURANT
851 DOUGLAS ST. 386-9348

OPEN SUNDAYS 5-9 P.M.
DINING WITH A DIFFERENCE
Gay Nineties Spare Rib House
WHERE KEN PEAKER and SHEILA Play Your SING-A-LONG MUSIC
A SPARKLING ATMOSPHERE for PERSONALIZED MUSICAL HAPPENINGS
World-Famous SPARERIBS — Full Dinner Menu
825 Burdett—CHERRY BANK HOTEL—385-5380
"They do their specialty, spare ribs very well indeed. Informal sing-a-long type of atmosphere; service leisurely" Financial Post Magazine

THE VICTORIA OPERATIC SOCIETY
Will Present the Musical
"THE MERRY WIDOW"
In April, 1973
AUDITIONS
Will Be Held in the Servetus Hall 106 Superior Street
SUNDAY, 2-5 p.m. OCT. 22 Principals
SUNDAY, 2-5 p.m. OCT. 29 Chorus and Dancers
ALL PARTS OPEN
Directors: Stage: Ted Gaskell
Music: Rodney Webster
Choreography: Sherry Black
For further information please call 479-5679 or 592-7674 preferably before 5 p.m.

ART GALLERY OF GREATER VICTORIA
1040 Moss St. 384-4101
APPEL'S APPELS
The world renowned Dutch Painters own collection
SUNDAY 3 P.M.
Free Chamber Music Concert
WEDNESDAY, OCT. 18
8:30 P.M.
Lecture: French Art — Pre-Revolution — Will Hoare
GALLERY HOURS:
CLOSED Mon.-Thurs. this week only for major Appel preparations.
OPEN Fri., Sat., 11 a.m. - 5 p.m.
Sunday 2-5 p.m.

U. VIC THEATRE
presents
"ONE FLEW OVER THE CUCKOO'S NEST"
at
PHOENIX THEATRE
OCT. 26th thru NOV. 4th
(Sundays Included)
Tickets $2.00, Students $1.00
(Sun. thru Thurs.)
BOX OFFICE OPENS
Oct. 19, 10 a.m. - 4 p.m.
PHONE
477-4821

audrey johnson

Failing, But With Honor

The beginning of an interesting debate surfaced briefly this week at a seminar session of the Bastion Studio Theatre.

Involved were members of the Community Arts Council with speakers Barbara McIntyre, David Gardener, Carl Hare, Esse Ljungh and Colin Gorrie.

★ ★ ★

The discussion never developed, however, despite the debatable nature of the subject and the open-ended challenge of CAC past president Allan Purdy's topic title: The right to fail.

Is a current phrase much used in circles of young people pursuing the arts. But is there not danger of over-emphasis giving rise to sophistry? To a creeping blight of mediocrity?

That was the gist of the question to which there is no simple, single answer.

To fail means different things under different circumstances.

★ ★ ★

In a commercial sense it can mean annihilation for, say, a stage or festival producer. Yet at another level, failure is no tragedy nor the disgrace with which many people, including some parents, tend to regard it.

It can even be a friend in disguise, for the wise learn more from failure than from a whole series of successes.

In a sense, therefore, I think people do have a right to fail.

Providing they are sincere, and have spared no effort in striving for excellence; providing "the right to fail" does not become an axiom. Nor a cloak for the dabbler, the dilletante, the gut-lazy.

The right to experiment must not be denied for without experiment there would have been few discoveries.

All power to the group of theatre students who engage in experiment so long as they offer their experiments to the public freely. For the public has no obligation to underwrite such experiments and, in fact, has the right to complain if it is the recipient of failed experiment at the cost of a couple of hard-earned dollars per head.

★ ★ ★

Sounds crass perhaps to the idealistic, but those are the facts of life outside the ivory tower.

Purdy revealed his legitimate anxiety at the seminar. And in a later conversation Canadian theatre authority Esse W. Ljungh, now with the UVic theatre faculty, made a parallel observation.

Human nature being what it is there is a real danger in reiteration of the "right to fail" theme — "The danger," says Ljungh, "of a serious levelling off of standards."

Most people who want to hold a job for instance, believe punctuality is important because everything they have been told stresses the point.

But if they begin to be told, loud and clear, "You have a right to be late" there would come a rapid shift in attitude.

The majority would not say to themselves, yes, I have a right to be late but it is better to be early and so I will make every effort toward that goal.

★ ★ ★

They would, instead, confuse the right to be late sometimes without fear of consequences, with the right to slacken all effort towards punctuality.

No one in the arts should shun the chance when it comes his way, to plunge into something new, controversial, challengingly difficult.

But every student must face up to the responsibility of arming himself for the venture with hard, unremitting work.

It is forgiveable to fil; it is inevitable for everyone at some point; it is even, as has been pointed out, useful.

★ ★ ★

The failure that is unforgiveable is the failure to accept the fact that every successful artist must also be a master craftsman within his media and to strive for that goal.

There is still no royal road to learning and no way of avoiding the craft that supports the art.

We are free, and properly so, from the restrictive disciplines and conventions of 50 years ago.

The range of expression open to an artist today is limited only by his own powers of invention and imagination.

★ ★ ★

But the long, tough battle for the technical mastery is not to be avoided. It is still the only avenue to absolute freedom in expression and to the minimization of failure and disappointment.

It alone provides the licence to fail with honor.

Tanabe Takes Banff Post

One of Vancouver's best known artists at the national level, Takao Tanabe, has been appointed artist-in-residence and head of the painting department at the Banff Centre School of Fine Arts.

Born in Prince Rupert, Tanabe studio in Winnipeg, New York, London and Tokyo and has been recipient of two Canada Council fellowships and the Emily Carr Foundation Scholarship.

His work is represented in gallery collections all over Canada.

He succeeds another outstanding Canadian artist at Banff — Gordon Smith — who is now professor of art at UBC.

Computer Aids Translation

HONG KONG (AP) — The University of Hong Kong's computer centre has made a significant breakthrough in the computer translation of Chinese into English, the director of the centre announced today.

THE BIG E SKATE
This Week!
You Deserve The Fun!
SUNDAYS:
1:45 - 3:45 p.m. Public Skating
8:15 - 10 p.m. Public Skating
WEDNESDAYS:
1:30 - 3 p.m. Parents and Toddlers
3:30 - 5 p.m. School Skating
SATURDAYS:
10:30 a.m. to noon Family Skating
1:30 - 3:30 p.m. Public Skating
8:15 - 10 p.m. Public Skating
More People Have More Fun On Our Ice
ESQUIMALT SPORTS CENTRE

AIRLINE CAREERS
Men and Women

FREE
Train for Reservationist, Passenger Agents (age 20 to 28), Station Agents, Communicationists, etc. Good starting salaries, pleasant working conditions, excellent chance for advancement. If you are between the ages of 17 and 34, and have completed grade twelve, get full information today about our training program. Mail coupon today to:
DEPT. BC-167, AIRLINES TRAINING DIVISION, Atlantic School, Victoria Press, Box 494, 2631 Douglas Street, Victoria, B.C.
Brochure FREE, "12 Ways To An Airline Career."
NAME
ADDRESS
CITY and PROV.
PHONE AGE
EDUCATION

TRY THE ALTERNATIVE
TOSHIBA STEREO
From
YOUNG'S AUDIO DEPT.
794 FORT AT BLANSHARD 382-5512
• 5 YEAR GUARANTEE

IT'S DIFFERENT . . . CHINESE
Smorgasbord
LUNCH—12 to 2:30 p.m. DINNER—5 p.m, 'til 9 p.m.
Many Favorite Hot Food Selections
(Also Full Menu Service)
Lee's CHINESE FOOD
1410 Broad Street (Near City Hall)
Mon. to Thurs. 12 'til 1 a.m. - Fri. to Sat. 12 'til 2:30 a.m.
Sunday 5 p.m. 'til 10 p.m.
COMPLETE CATERING SERVICE
FREE HOME DELIVERY — 385-6764

Coming Up in the Arts

Victoria's professional and much discussed theatrical group, Company 1, is busy currently with a number of public performances.

These are taking place at 510 Fort Street — Open Space — and at various churches and are made up of old and new materials created by the company.

Tonight, Atuki, House of Bears and Nightplay will be performed at open Space, commencing at 8.

Monday the group will be presenting Mary (a study of Mary Magdalene) at St. Aidan's United Church at 8 p.m.

Friday and Saturday, two new pieces — Interrogation and Ballad Dance — will be on the program with Nightplay at Open Space, and on Sunday, Oct. 22, Mary will be seen at St. Barnabas Church.

Final performance of Victoria Theatre Guild's Relatively Speaking, the rib-tickler from London, will go on tonight at McPherson Playhouse. Curtain time is 8:15.

Sunday through Thursday at Open Space the Youth Theatre presents three short plays — Happy Journey by Thornton Wilder, Ginger Ann by Derek Washburn and The Sandbox by Edward Albee. Director is Mike Stephen. Curtain time, 8 p.m.

The music scene has a season opener Sunday for Victoria Musical Art Society. The concert at McPherson Playhouse, starting at 2:30 p.m., presents virtuoso violinist Derek Collier with Robin Wood at the piano and soprano Faith Webster with guitarist Frank Kiefer and piano accompanist Richard Proudman.

Victoria Woodwind Quintet plays at Victoria Art Gallery at 3 p.m., Sunday.

Wednesday, Edward Tarr, authority on the baroque trumpet, returns to Victoria and will appear with George Kent on chamber organ and Boyde Hood, trumpet, in a recital at 8 p.m. in the MacLaurin Auditorium, UVic campus.

At the Galleries

Karel Appel's large wildly colorful canvases and sculptures, under the title Appel's Appels, are now on view at Victoria Art Gallery, 1040 Moss Street, and will show through Nov. 5. Appel is Holland's leading contemporary painter.

Gallery hours at 11 a.m. to 5 p.m., Tuesday through Saturday, except Thursday evening when the galleries are open 7:30 to 9. Sunday hours are 2 to 5 p.m.

Open Space is showing Artario 72, "An art gallery in a box" — a mass production of Canadian multiples. On view now through Friday.

The Village Art Gallery, Bastion Square, has original work in several media now on display.

CANADIAN contralto Maureen Forrester has been named national president of Jeunesses Musicales of Canada. The non-profit cultural organization presents over 500 youth concerts per year across the country and also Mount Orford Park, Que. operates an arts centre in

Dine Downtown at the Family Restaurant
Enjoy satisfying, inexpensive "dining-out" often at SCOTT'S!
Open 24 Hours Every Day For Your Dining Pleasure
SCOTT'S RESTAURANT
650 YATES at Douglas

"A JAMES BAY LANDMARK FOR OVER HALF A CENTURY"
"STEAKS and SEAFOODS"
Roly McIntosh
on the keyboard
FRIDAY and SATURDAY NITES
COLONIAL INN
270 GOVT. ST.
In the Parliament Block Area.
384-7151

Olympic Cafe
CAFE and DINING ROOM INTERNATIONAL and CHINESE CUISINE
"Prepared to Your Taste"
HOURS:
Daily 6 a.m. to 2 a.m.
Sunday 7 a.m. to 10 p.m.
636 Johnson St. 382-8522

Friday Through Tuesday
tastee-freez
BIG TEE Burgers
59c
Shelbourne Plaza
Burnside Plaza

PEARKES Arena 3100 TILLICUM 388-6664
PUBLIC ICE SKATING
FRIDAY
7:00-9:45 p.m.—Public
SATURDAY
Family
10:30-12 noon
1:30 - 3:30 p.m.—Public
8:00 - 10:00 p.m.—Public
SUNDAY
1:30 - 3:30 p.m.—Public
7:00 - 9:00 p.m.—Public
PARENTS and TOTS
Mon., Wed., Fri.—10-11:30 a.m.
Tues., Thurs.—1:30-3 p.m.
Learning Carts Available

The Department of Music
University of Victoria
presents
SUNDAY SERIES
five hour-long Faculty Chamber Recitals featuring
THE SERENADE
15 October, 4 p.m. MacLaurin Auditorium, Room 144
Dvorak Serenade in D minor (George Corwin, conductor)
Bergt Trio fur drei Fagotte
(Rudolf Komorous, Phillip Young, Jessee Read, bassons)
Haydn Three English Marches (George Corwin, conductor)
All Seats One Dollar—Tickets at the Door

Victoria Symphony Orchestra
Laszlo Gati
Music Director — Principal Conductor
ROYAL THEATRE
Sunday, October 22 — 2:30 p.m.
Monday, October 23 — 8:30 p.m.
LAURIS ELMS
LEADING AUSTRALIAN CONTRALTO
IN HER NORTH AMERICAN DEBUT

PROGRAMME
Iphigenia in Aulis Overture ... Gluck
Cantata No. 170 ... Bach
Songs of a Wayfarer ... Mahler
Symphony No. 4, B Flat Major ... Beethoven
This Pair of Concerts Sponsored by
CANADA SAFEWAY LTD.
Single Ticket Prices $5, $4.50, $4, $3
Symphony Box Office Open Daily at Eaton's
9:45 a.m. - 5 p.m. Phone 382-7141
Duncan Concert—Friday, Oct. 20—8:00 p.m.
COWICHAN SR. SECONDARY
SOLOIST: BOYDE HOOD, TRUMPET
UPCOMING CONCERTS: ALEKSEI NASEDKIN
Great Soviet Pianist—Nov. 5 and 6

TONIGHT
VICTORIA THEATRE GUILD
Presents
"Relatively Speaking"
RIOTOUSLY FUNNY LONDON HIT!
at
McPherson Playhouse
Ticket at McPherson Box Office Only—386-6121

LONGHORN STEAKHOUSE
FAMILY DINNER SUNDAY
Open 11 a.m. to 10 p.m.
Dinner Served 4:30 p.m. to 9 p.m.
COMPLETE NEW YORK STEAK DINNER $3.95
8-oz. New York Steak, Baked Potato, Fresh Vegetables, Soup or Salad, Dessert and a Beverage.
PHONE NOW FOR RESERVATIONS 477-8022
4066 SHELBOURNE ST.

one of over 70 across Canada
PARTIES for Breakfast, Lunch or Supper accepted. 652-1146 for Reservation 7:30 a.m. 'til Midnight Daily
Airconditioned (85 seats)
Use Your Esso or Chargex Card
Voyageur RESTAURANTS
Mount Newton X Rd. and Pat Bay Hwy.
(15 Minutes from Downtown Victoria)

BRYAN'S BEAT

Hot Off the Old Gridiron

By BRYAN HAY
Times Staff

With the football season heavily upon us, this seems the appropriate time for a delayed reaction to an instant replay.

The album in question is called just that: INSTANT REPLAY, it's on DECCA (D1-85300), and it makes a few yards in laughs . . . even for non pigskin-freaks.

There are only two things I dislike more than football. They are baseball and (oh, how un-Canadian) hockey.

Therefore, to say that I viewed the arrival of this album with trepidation is a vast understatement. I looked upon it with horror.

In fact, I didn't even remove it from the sleeve for several months and — when I finally did — it was only in a moment of blank boredom with a firm decision to pull the needle as soon as the pressure got too much to bear.

The needle stayed down for close to half-an-hour and only came up when I stopped laughing long enough to flip the album.

I guess sports coverage on TV, even if you ignore it, is something you absorb by a process of osmosis — the nuances, idiocies and irrelevancies of commentators and "experts" have become part of North American folklore . . . and like all folklore is part of one's instinct.

And it takes only a slight nudge and not too many verbal convolutions to push them from hagiolatry to humor.

Of recent years, comedy albums have gone fairly deeply into pricking at the pomposites (real and imagined) of life and — especially since the debut of Firesign Theatre — into a somewhat strange head space.

Instant Replay is no exception.

Except that by jabbing deep into the heart of the undershirt and beer can set, it succeeds better than most at destroying one of the carefully built-up modern mores.

Especially deflating is a sequence — owing a great debt to Lenny Bruce but still fairly original — in which a superstar jock is coached and illiterated so he can make a commercial "with soul."

There's only one hangup, don't play the album if your old man is in the other room waiting for a ball game to start on the tube — he might think it's the real thing.

Sutherland at Q.E.

High prestige attends the opening this month of the Vancouver Opera Association's 1972-73 season at the Queen Elizabth Theatre.

Joan Sutherland, dubbed by many "the greatest singer of the century" will appear, for the first time anywhere, as Lucrezia Borgia in the Donizetti opera of that name.

Already sold out is the first performance, Oct. 26. There will be five others — Oct. 28, Nov. 1, 4, 8 and 11.

The opera will be conducted by Miss Sutherland's husband, Richard Bonynge. Stage director is Irving Guttman.

SUTHERLAND
. . . Lucrezia Borgia

Supporting cast includes tenor John Alexander who sang opposite the diva when she premiered Norma for the VOA in 1963, and internationally known Canadian singers Huguette Tourangeau and Louis Quilico.

UVic Concerts Start

The third season of the University of Victoria music department's Sunday Afternoons concert series will open Sunday under the baton of George Corwin.

Serenades will be the theme of this years's concerts.

The first major work to be performed will be the Serenade in D Minor by Dvorak. Players are members of the faculty and student body of the music department.

Concert dates, all played at Room 144, MacLaurin Building, are Oct. 14, Nov. 12, Jan. 21, Feb. 11 and March 11. Admission is $1, seats obtainable through the music department.

Three Named to UBC Senate

VANCOUVER (CP) — C. J. Connaghan, president of the Construction Labor Relations Association, Benjamin Trevino and Beverly Field were elected Wednesday to the University of B.C. senate from a field of eight candidates.

Connaghan and Trevino are former presidents of the UBC Alma Mater Society and Mrs. Field is current president of the Alumni Association.

SOUND SCENE

Finalists picked In song contest

By RON ROBINSON
CJVI Program Director

Sponsors of the "Hear Canada Singing" contest report the winner will be announced in December. The contest attracted some 5,000 songs about Canada and its customs.

Two local semifinalists, Mark Middler and C. Wayne Vliet, failed to place among the top entries, showcased this week in a Toronto concert. Twenty-six of the best selections were presented at the concert — the six finalist entries and 20 other top contenders.

Officials announced that the contest winner will be named about Dec. 5, when CTV television will present a special with the six finalists.

One of the finalists appearing Tuesday was Brett McNaueal of Kirkland Lake, Ontario, who sang his "Whole Lot of Pride." Another of the entries still in the running for the top award was "Something I Love" by Ted Roberts, a guitarist who has worked with The Travellers. Another was "The Old Man, the Crow and the Dam" written and sung by Dayton Brillinger of Sudbury Ontario.

The other three final entries were written by Marty Butler of Montreal, who has had several Canadian hit records including his recent "Time"; Maurice Singfield Jr., described as coming from Quebec's Eastern townships, and Luc Plamondon and Mario Bruneau, two French-Canadian writers.

Couple of weeks back we mentioned some statistics comparing record production on both sides of the U.S.-Canada border. In the U.S. industry sources report an average of 144 records released each week. In Canada the comparable figure is 7.8 Canadian releases per week.

With the 30 per cent Canadian content ruling a survey of radio stations in this country shows that less than four per cent of the American releases are being played, while 40 to 60 per cent of the available Canadian recordings are getting airplay.

CJVI SOUND SCOREBOARD

Last Week	This Week	
1	1	MY DING-A-LING—Chuck Berry
2	2	DOWN BY THE RIVER—Albert Hammond
7	3	I BELIEVE IN MUSIC—Gallery
13	4	BEN—Michael Jackson
5	5	ROCK AND ROLL SONG—Valdy
9	6	IF YOU LEAVE ME—Jerry Wallace
14	7	USE ME—Bill Withers
19	8	GOODTIME CHARLIE'S GOT THE BLUES —Danny O'Keefe
3	9	LONELY BOY—Donny Osmond
6	10	BABY DON'T GET HOOKED ON ME —Mac Davis
20	11	EVERYBODY PLAYS THE FOOL —Main Ingredient
12	12	ONE MORE CHANCE—Ocean
16	13	I CAN SEE CLEARLY NOW—Johnny Nash
4	14	BLACK AND WHITE—Three Dog Night
—	15	I AM WOMAN—Helen Reddy
8	16	HONKY CAT—Elton John
11	17	SATURDAY IN THE PARK—Chicago
18	18	WE CAN MAKE IT TOGETHER —Steve and Eydie and Osmonds
10	19	CONCRETE SEA—Terry Jacks
—	20	CAN'T YOU HEAR THE SONG —Wayne Newton

Free Concert

The chamber music series of concerts continues Sunday at Greater Victoria Art Gallery.

For the occasion Ars Nova Ensemble presents the Victoria Woodwind Quintet in works by Haydn, Gilbert Vinter, Danzi, Malcolm Arnold and Beethoven.

There is no admission charge for the concert which begins at 3 p.m.

35 13 13

EIMS
. . . with symphony

Contralto Coming

For many people — probably the majority of music lovers — the most beautiful and thrilling sounds to come from the human throat are the shining tones of the operatic tenor and the rich velvet of the contralto. They are also the most rare.

Teachers can go through a lifetime without discovering an outstandingly endowed student in either category.

On the other hand, the teacher who does make such a discovery knows the excitement and joy she might feel at unearthing the Culinan diamond from her strawberry patch.

Lauris Elms, the superb Australian contralto who arrives in Victoria next week for appearances with the Victoria Symphony, created that sort of excitement when she decided to turn from the violin to a singing career.

A year later she won a scholarship that took her to Paris and only two years after that she made her Covent Garden debut in Verdi's The Masked Ball.

In January this year, Maestro Laszlo Gati was in Australia and was so impressed when he heard Miss Elms in concert that he made immediate arrangements with the result that she will fly directly to Victoria from Sydney for concerts with the symphony at the Royal Theatre, Oct. 22 and 23 and a recital at McPherson Playhouse, Oct. 25.

With Gati and the orchestra Miss Elms will sing the Bach Cantata No. 170 and Mahler's Songs of a Wayfarer.

Godard Alters Course

By ALAN M. KRIEGSMAN

NEW YORK — As expected, the brilliant French filmmaker Jean-Luc Godard really managed to shake things up at the New York Film Festival. The American premiere of his most recent picture has caused a volley of admiration, acrimony and debate that is likely to reverberate in movie circles for months to come.

What everyone was wondering beforehand was whether Tout va Bien, the feature-length color film with Jane Fonda and Yves Montand in the leads, meant a return to the commercial fold for the unpredictable Godard.

Since the French political upheavals of May, 1968, Godard's pictures have become increasingly polemical, dislocated and abstruse — so much so that they couldn't find an audience and were scarcely seen outside seminars or festivals. Then, in June of 1971, a motor accident that nearly took his life removed Godard from the film scene for a long stretch of recuperation.

Finally, there came word that a new project was in the works, one that augured a return of the "old" Godard of Breathless, Carabiniers, Pierrot le Fou, Weekend and other creations that had already written an important new chapter in the history of film.

It was to have "stars" again — Fonda and Montand; it was to be a love story, of sorts; and it was to restore at least some degree of narrative continuity to a style that had grown notoriously fragmentary.

Tout va Bien both fulfills and confounds these anticipations. Clearly, Godard has recognized that the claustrophobic obscurities of his recent years have been reaching no one, either as political tracts or as art. He said as much in a press conference this week when he spoke of escaping from "something that was getting to be a ghetto."

Tout va Bien does have a kind of narrative structure — a plot, in other words. And if the stars don't behave like stars, their presence does provide an identifiable hinge and a personal element that was absent from his more "revolutionary" pictures since 1968.

The revolutionary dogma and dialogue, however, are still very much in evidence. Godard has just linked up the two sides of his artistic nature in a new, and in many ways remarkable, synthesis. He is as consumed as ever with the political and moral issues that have obsessed him at least since La Chinoise in 1967, but he has fused them once again with the flare and ingenuity of his film artistry.

That this was a conscious manoeuvre on Godard's part is attested to by the parting shot of Tout va Bien, a little epitaph that reads, "a tale of a foolish one who still needs one" — in other words a revolutionary lesson in story form those of us who still have to be pampered with stories.

Still, it would be misleading to think of the picture as a retrenchment. Godard has moved forward, not back, as he always does, and has posed a host of new questions about the syntax and meaning of film language in Tout va Bien.

On the surface, the film is about a film director who makes TV commercials (Montand) and his American radio-correspondent wife (Fonda), who get caught in the midst of a factory uprising. The experience leads to assorted reflections on love, capitalism, militancy and filmmaking. And, in the process, Godard again dazzles us with his idiosyncratic mastery of the medium — most especially in a seemingly endless tracking shot in a supermarket, a film milestone in itself.

GEM Theatre Sidney

"it's still the same old story, a fight for love and glory."

Paramount Pictures presents
"PLAY IT AGAIN, SAM"
Starring WOODY ALLEN
TONIGHT at 6:30 and 9:00

Shakespeare Festival
Sunday at 2:15
Nicol Williamson
Marianne Faithful
HAMLET
Directed by Tony Richardson
You Are Requested to be Seated by Showtime
Haida

WOODY ALLEN'S
"EVERYTHING YOU ALWAYS WANTED TO KNOW ABOUT SEX* *BUT WERE AFRAID TO ASK"
ODEON 2
Warning: A very frank sex comedy —coarse language and swearing.— B.C. Director.
780 YATES STREET 383-0513
RESTRICTED
Sat. Doors 12:30 Shows 1:00, 3:00, 5:00, 7:00, 9:00 Sun. Doors 1:15

Best Seller Becomes Movie Spy-Thriller
THE SALZBURG CONNECTION
ODEON 1
General Entertainment
Doors 1 p.m. 1:05, 3:00, 4:50, 6:50, 9:00
786 YATES STREET 383-0513
Sun. doors 1:15, Shows from 1:30

YOU'LL STRIP YOUR GEARS WITH LAUGHTER AS THESE HILARIOUS DRIVERS WORK THEIR CLUTCHES ON EVERY CURVE
GENERAL ENTERTAINMENT
"MUTINY ON THE BUSES"
Haida
808 Yates 382-4278
Doors 1:00 p.m. Shows 1:15, 3:15, 5:15, 7:15, 9:15 Sun. Doors 3:00 p.m. Shows 5:15, 7:15, 9:15

Winner 1972 Cannes Film Festival Jury Prize Award
SLAUGHTERHOUSE-FIVE
With Michael Sacks and Ron Leigman
Warning: Occasional coarse language and swearing—B.C. Director
COUNTING HOUSE CINEMA 1
Corner of Broad and Broughton
383-3434
SHOWS 7-9:15 DAILY

FOLLOW THIS VICTORIA ENTERTAINMENT GUIDE

BUTCHART GARDENS. AUTUMN! Just about the most beautiful, most colorful time of the year in these famous gardens. Should it shower, don't worry, there's free use of umbrellas for everybody. Usually warmer out here, too! Open every day 9 a.m. to 5 p.m. Plan now for one of your happiest outings!

BUTCHART GARDENS. Developed from an abandoned limestone quarry over half a century ago. Known throughout the world for their incredible beauty! Embracing over 30 acres, they're actually six gardens in one—fabulous Sunken Garden, Lake Garden featuring the majestic Ross Fountains, English Rose, quaint Japanese, stately Italian, and the Stage Show Garden.

BUTCHART GARDENS. Snack and Coffee Bar is always open. Serving hot drinks, sandwiches, pies and snacks.

WIG AND DICKIE CABARET for the best in music, fun and laughter, most people are choosing the Wig and Dickie Cabaret in the Wilson Motor Inn. If you like an English Inn, you'll love the Wig and Dickie. George McDowall and The Lads from the Pig and Whistle Show, lead the singalong, dancing and provide hilarious entertainment from 8:30 p.m., Tues. through Sat., at 850 Blanshard Street. Reservations recommended. 385-6787. Air conditioned.

The Old Bailey Beefeater is THE PLACE for those who like to sink their teeth into a succulent thick slice of prime rib smothered in its own natural juices. The complete dinner is a delight including hors d'oeuvres, tossed salad, a small loaf of bread, garlic or regular butter, baked potato and a selection of taste tempting cheeses for dessert. And believe it or not the price is only $4.50 or just $3.75 if you order the English cut. Try this the next time you're going out for dinner. You'll love the English mood of the authentic Old Bailey Beefeater at The Wilson Motor Inn, Blanshard at Courtenay.

FABLE COTTAGE—One of the world's most captivating and unusual homes in spacious gardens on the sea. A handcrafted arcitectural wonder. A camera is a must. Open daily 9:30 a.m. 5187 Cordova Bay Rd. (Scenic Marine Drive.), or via Hwy. 17 or via Bus (opp. Museum).

"Prince Albert's" MINIATURE WORLD—EMPRESS HOTEL — See thousands upon thousands of little people act out their parts in over 25 exciting scenes. Open 9 a.m. to 5 p.m., including Sunday. Special family rates. 385-9731.

ROYAL LONDON WAX MUSEUM—At the Inner Harbor. 470 Belleville, 338-4461. 10 a.m. to 5 p.m. including Sunday.

CLASSIC CAR MUSEUM and antique, china and gift shop, with the incredible CROWN JEWELS of ENGLAND, replicas. See the Royal Coach and a million dollars of automobiles and antiques. See our royal tour cars, our Packards, Fords, Rolls-Royce, Cadillacs, Chevrolets, Lincoln, Hupmobile, M.G. and many others. See wax figures of the Royal Family, Heads of State and other noteable celebraties of the era in these immaculately restored classic cars of the time, especially Clark Gable in his 1941 Custom Packard. Ladies are free to browse in the shop where there are antiques, special gifts, fine china, souvenirs and many specialty items. 813 Douglas (behind the Empress Hotel). Open every day 9 a.m. to 9 p.m.

UNDERSEA GARDENS—World's most beautiful garden at the bottom of the sea. 9 a.m. to 10 p.m., Inner Harbor.

THE PERSIAN ROOM, CENTURY INN — Dance or dine to the keyboard rhythms of Bevan Gore-Langton n the exotic, air conditioned Persian Room, Century Inn, Centennial Square.

MUSEUM OF ILLUSION—A mystifying mansion that will test your curiosity. Located one block from Parliament Buildings, 327 Belville, across from C.P.R. Docks.

SALMON FISHING — Large cabin boats, experienced guides, free coffee, bait and tackle. 592-4164 or 598-3366.

PEROGIES!
(Perohy)
Anyone interested in buying home-made Perogies Phone 382-9769.
for further information

DRUGS? DEPRESSION? SOCIAL PROBLEMS?
DIAL LIFE-LINE
384-8024
8 p.m. to 12 p.m. Sun. to Wed.
8 p.m. to 8 a.m. Thurs. to Sat.

DANCING SATURDAY
to the
BIG BAND SOUND
of the George Kraeling Orchestra featuring 10 instruments played by 6 accomplished musicians performing for those who enjoy smooth dancing. Instrumentalist 8:45 - 9:30; Dancing 9:30 - 12:30 a.m. $5.00 a couple. Table reservation, 658-5254.
McMorran's Restaurant Ltd.
Seaview Room
The Island's Finest Maple Floors

MING'S KITCHEN
CHINESE FOOD DELIVERY
384-4323
809 YATES STREET

LUNCHEON SPECIAL
Hot Dog, Donut, Coffee
60¢
DONUT HOUSE
726 Johnson Street
2053 Cadboro Bay Road

MEMORIAL ARENA
SUNDAY
PUBLIC SKATING
2:30 - 4:15
and
8:15 - 10:00 p.m.

COLUMBUS DAY DINNER and DANCE
Music by the
SKYLIGHTERS
Saturday, Oct. 14th at the Leonardo Da Vinci Centre
Dinner: 7:00 p.m. —195 Bay St.— Dance: 9:00 p.m.
For Information . . . Call 385-7271 or 388-5644

World Adventure Tours
BRAZIL!
TRAVELTALE FILM IN GORGEOUS COLOR
Presented and narrated by Clay Francisco, in person. From the Amazon River to Rio de Janeiro, visit Bahia, Corcavado, Manaus; a film of beauty and adventure.
SAT., OCT. 21—McPherson Playhouse
2 Shows: 6:00 and 8:30 p.m.
Res. Seats: 2.75, 2.25, 1.75 at Theatre.
Phone 386-6121

WINNER OF 2 ACADEMY AWARDS!
BEST SUPPORTING ACTOR—JOHN MILLS
BEST CINEMATOGRAPHY
A STORY OF LOVE
David Lean's Film of
Ryan's Daughter
ROBERT MITCHUM · TREVOR HOWARD · CHRISTOPHER JONES
JOHN MILLS · LEO McKERN and SARAH MILES
Original Screenplay by ROBERT BOLT Produced by ANTHONY HAVELOCK-ALLAN
Metrocolor Panavision
Mon. through Fri. at 8 Only. Saturday Only at 6:15 and 9:05. Closed Sunday.
OAK BAY
2184 OAK BAY AVE
598-2213
Mature Entertainment
WARNING—Several scenes of simulated sex.—R. W. McDonald, B.C. Director
Adults $1.75; Students $1.50; G.A. Members $1.00.

"A BRASH, BRAWLING JOY OF A MOVIE. IT SHOULD BE SEEN BY EVERYONE."
—THE NATIONAL OBSERVER

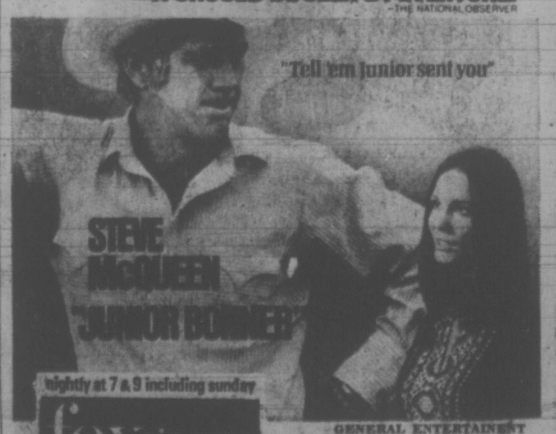

nightly at 7 & 9 including sunday
fox cinema
quadra at hillside 382—3370
GENERAL ENTERTAINMENT
HELD OVER!

MOVIE GUIDE
"I can't honestly remember the last time I laughed so hard at a movie."—Michael Walsh, Vancouver Province.
12TH WEEK

Barbra Streisand Ryan O'Neal
"What's Up, Doc?"
A Peter Bogdanovich Production
TECHNICOLOR®
General Entertainment
ROYAL
805 BROUGHTON—383-9711
Today at: 1:10, 3:10, 5:10, 7:10, 9:15
Sunday at 3:10, 5:10, 7:10, 9:15
Golden Age 50c to 5 p.m.

LEE MARVIN & GENE HACKMAN
Academy Award Winner
TOGETHER THEY'RE MURDER
"PRIME CUT"
PANAVISION® TECHNICOLOR®
CAPITOL
805 YATES—384-6811
Mature Entertainment
Saturday at 1:25, 3:30, 5:30, 7:30, 9:30
Sunday at 3:30, 5:30, 7:30, 9:30

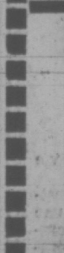

NOW — AT TWO THEATRES

Jim Brown IS 'SLAUGHTER'
It's not only his name it's his business
"Warning—Brutality and Coarse Language" —B.C. Director.
CORONET
836 Yates — 383-6414
Today at 1:30, 3:25, 5:20, 7:20, 9:20
Sunday at 3:25, 5:20, 7:20, 9:20

TILLICUM Drive-In
BURNSIDE AT TILLICUM—382-7531
Gates 7:30 p.m.
Show 8:00 p.m.
Extra—Drive-In Only
"BOX CAR BERTHA"
"Warning—Scenes of occasional Sex and Brutality" —B.C. Director.

DON'T FORGET
SWAP and SHOP
Sunday 10 a.m. to 5 p.m. at the Tillicum

Enjoy an Evening of
DINING & ENTERTAINMENT
At Victoria's Newest and Most Luxurious Dining Lounge
Felice's RISTORANTE

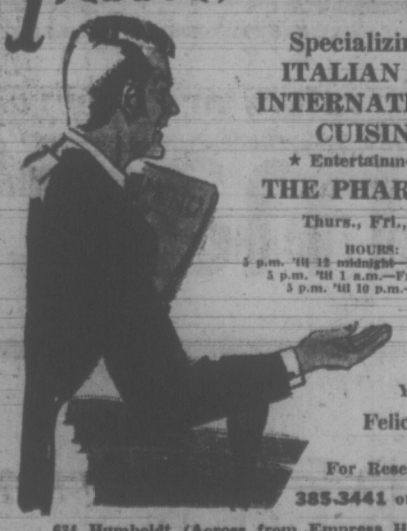

Specializing in ITALIAN AND INTERNATIONAL CUISINE
★ Entertainment by
THE PHARAOHS
Thurs., Fri., Sat.
HOURS:
5 p.m. 'til 12 midnight—Mon. to Thurs.
5 p.m. 'til 1 a.m.—Fri. and Sat.
5 p.m. 'til 10 p.m.—Sunday
Your Host:
Felice Avoledo
For Reservations:
385-3441 or 385-3442
634 Humboldt (Across from Empress Hotel) or walk through at Courtney Street, Nootka Mall.

Heroin Courier Sentenced To 20 Years

VANCOUVER (CP) — George Charles Cresswell, 42, of Montreal, described in court as a courier of bulk heroin from Montreal to Vancouver, was sentenced Friday to a 20-year prison term.

Cressell was found guilty in county court by Judge William Schultz of possession of heroin for the purpose of trafficking.

Evidence was presented that Cresswell, also known as Philip John Short, was arrested at Vancouver International Airport last Jan. 15 while carrying a flight bag filled with three pounds of heroin wrapped in tinfoil. He had no other luggage.

Police said the heroin was worth $30,000 on the wholesale market. Put into capsule form it would have been worth $500,000 to heroin addicts.

According to a statement by Cresswell which was admitted in evidence, he had been approached in a Montreal bar by a casual acquaintance and asked if he wanted to earn $1,000.

Cresswell said he accepted the offer, was given the flight bag and told to take the train to Toronto, then fly to Vancouver.

Asked to provide further information about the Montreal organization, Cresswell said only. "I knew what I was doing was wrong and Im stuck with it."

Court was told that Cresswell had one previous drug conviction, in 1955. He also admitted to conviction for 26 non-related offences.

Cancer Fighters Look for Chalone

NEW YORK (Reuter) — A new face in cancer research is opening up in laboratories around the world—the hunt for the elusive chalone.

Scientists are not at all certain there are such things as chalones pronounced kaylone although most admit there should be something like them in living cells. The important thing is that if chalones can be found it might be possible to cure all forms of cancers with serums and it would not even be necessary to find the cause of the disease.

Normal cells divide very slowly if at all.

Sometimes, however, cells go wild, reproducing madly. That is cancer. The obvious question is why most cells never go out of control.

Some scientists now believe there is something in the cell that inhibits mitosis. They call it a chalone, a Greek nautical word meaning to "slack off."

Research has indicated a chalone from the liver of a pig could be used to stop mitosis in a human liver cell.

It is possible that a serum could be obtained from animals that could stop specific cancer growth in humans just as horse serum has been used to fight tetanus.

U.K. Tories Back Europe N-Arms

BLACKPOOL, England (CP) — Western Europe must eventually move toward a unified defence program including both conventional and unclear weapons, Britain's defence secretary said Friday.

Lord Carrington, speaking at the Conservative party's annual convention, said:

"Western Europe has its own nuclear powers in ourselves and France. I believe one day that the evolution of European defence must include some kind of European nuclear force.

"Although not on a comparable scale to the United States and without, I would hope, any weakening of the partnership with the United States, there will be problems. But if Europe is to have a greater share of its own defence, we have to overcome these problems."

The defence secretary did not identify the problems, but they were well known. Britain is bound not to share any nuclear weapon secrets it gets from the United States. West Germany and other European members of the North Atlantic Treaty Organization have signed a world treaty to stop the spread of nuclear weapons and therefore are committed not to make or acquire atom bombs, hydrogen bombs and the like.

"Just Right Photos"

BOB METCALFE
No. 2-72

When taking color slides or prints of the beautiful fall colors all around us, be sure to take your light reading from the leaves and not have any skylight entering your meter. Move in close and capture the full effect of the rich color and texture of the autumn beauty. To bring out the best in fall colors choose from our stock of always fresh, colorful film.

BOB

JUS-RITE PHOTOS

"Service Through Experience"

716 Yates St. and Town and Country

HOW HYPNOSIS HELPS PEOPLE

Help in Permanently Changing Eating Habits
by George W. Knox, Ph.D., Certified Psychologist

2nd in a series of articles on hypnosis, presented by Victoria Hypnosis Services.

Now that Thanksgiving Day is past, an appropriate subject is that of the help of hypnosis for those who wish to and should reduce weight — and stay that way.

Hypnosis simply helps one change his way of eating. In many cases, the family doctor has given the person a diet that he should follow, but with "will power" alone, he simply can't seem to stick to it. In other cases, there is no definite prescribed diet given by the physician but it is indicated that the patient should reach a lower weight level, and stay there.

There is nothing magical about hypnosis that causes a person to lose weight, it simply helps him consume less calories and thereby reach a lower weight level. If he has already been following a prescribed diet and has not lost weight or if there is hypothroidism or problems of excess water retention, there is no point in using hypnosis until these physical problems have been taken care of.

Many people who are restless and high strung, use eating as a means of temporarily feeling more comfortable, especially when something happens to upset them. With these people using hypnosis to train them to live in a more contented, more relaxed way, may cause a weight reduction, by less eating, without saying a word about their eating habits during hypnotic suggestions.

Since everyone is different, the hypnotic suggestions must be formulated individually for each person. Usually, the patient receives hypnotic suggestions during weekly sessions. The patient is programmed each time regarding how they will eat during the coming week. Since the weekly suggestive effects become cumulative, the eating habit system become modified. By the time the goal is reached the new habit systems are established and the new weight level is therefore maintained.

For More Information, Contact
VICTORIA HYPNOSIS CENTRE LTD.
Individual and Group Instruction
No. 101 - 845 Fort St. — 388-9722

SKI JACKET SPECIAL

Heart-warming news for mums:
Cozy kids' jackets at very special prices!

Children's Ski Jackets
S10
Boys' or girls' winter-beaters in sizes 4 to 6x. 100% Nylon with cozy quilted lining of polyester Fiberfil. Elasticized cuff and hidden hood for snug warmth on the windiest days. Smart self-belt and zip pockets. Red, brown, navy, olive.
5.97

Girls' Ski Jackets
S11
Instructor length nylon jacket with lightweight polyester Fiberfil lining. Knitted storm cuffs and a concealed hood for the warmest winter ever. Stylish too — with self-belt and 2 zip pockets. Brown, gold. Sizes 7-14.
7.97

Boys' Ski Jackets
S12
Nylon instructor length jackets with a snug pile lining and knitted storm cuffs. Zip pockets, concealed hood and self-belt, in olive, navy and spice. Sizes 8 to 16.
9.97

Baymart Children's Wear, Downtown (Downstairs)
Lougheed, Richmond, Surrey, Victoria

Use your Bay Account. Enjoy those new things now.

"Where the values are everyday"
Baymart budget store

PHONE ORDERS 385-1311

CHESS MASTER

By GEORGE KOLTANOWSKI
International Chess Master

PROBLEM
By Sam Loyd, U.S.
BLACK: 10

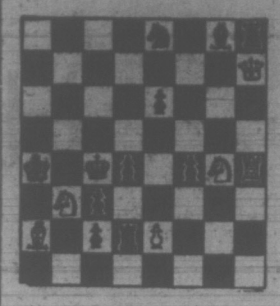

WHITE: 7
White to play and mate in two moves. Solution below.

★ ★ ★

A HUNT FOR A KING

Here is a thrilling King-hunt in a short game played in Helsinki which has the Finnish master O. Book as the hunter.

1. P-K4	P-K4
2. N-QB3	N-KB3
3. B-B4	NxP
4. Q-R5	N-N4
5. P-Q4	N-K3
6. P-Q5	P-KN3
7. PxN	PxQ
8. PxBPch	K-K2
9. B-N5ch	K-Q3
10. O-O-Och	K-B4
11. R-Q5ch	K-B.
12. P-N3ch	K-N5
13. R-N5ch	K-R6
14. N-B3	KxP
15. R-R5ch	B-R6ch
16. RxB mate	

★ ★ ★

A SALUTE FOR A PRESIDENT

Every three years, the United States Chess Federation elects a new set of officers. The elections have just been held and Frank Skoff will be the leader of the USCF until 1975. I am very proud to be serving with him as the new vice-president.

The following game from the National Open in Sparks last year shows him winning a game that would be a feather in any chess master's cap.

WHITE: Dubeck
BLACK: John Grefe

PIRC DEFENCE

1. P-K4	P-Q3
2. P-Q4	N-KB3
3. N-QB3	P-KN3
4. P-B4	B-N2
5. B-Q3	N-B3
6. N-B3	B-N5
7. B-K3	P-K4
8. QPxP	PxP
9. B-N5	B-Q2
10. PxP	N-KN5
11. B-N5	Q-B1
12. N-Q5	N3xP
13. NxN	BxN
14. QxN	BxB
15. Q-R4	Q-K3
16. O-O-O	P-KR3
17. N-B6ch	K-K2
18. N-Q5 d. ch	K-K1
19. B-B6	BxB
20. NxBch	K-B1
21. N-Q5	Q-K4
22. N-B3	B-B3
23. Q-B2	K-N2
24. KR-B1	KR-KB1
25. P-KR4	P-QN3
26. P-KN4	QR-K1
27. R-N1	Q-B3
28. QxQch	KxQ
29. N-Q5ch	K-N2
30. NxBP	RxP
31. R-Q6	B-N2
32. N-N5	R-K4
33. N-B3	R1-K1
34. R-Q7	R1-K2
35. RxR	RxR
36. K-Q2	R-K4
37. R-K1	RxR
38. KxR (a)	K-B3
39. K-B2	K-K4
40. K-N3	P-KB4 (b)
41. PxP	PxP
42. N-K2	K-K5
43. N-B4	K-K6
44. P-B4	K-K5
45. N-R5	P-QR4
46. N-B6ch	K-Q5
47. K-B4	B-K5
48. N-N8	P-R4
49. N-B6	B-N8
50. P-R3	KxP
51. NxP (c)	B-B7
52. K-K3	K-N6
53. N-B4	KxP
54. P-R5	B-N6
55. P-R6	B-N1
56. N-Q5	P-B5ch
57. KxP	B-R2
58. P-QR4	K-N6
59. NxNP	K-N5
60. K-N5	B-Q6
61. K-B6	B-B7
62. N-Q7	KxP
63. N-B8	Resigns (d)

(a) Now we have a completely new ball game!

(b) Prefer 40 . . . B-B3; 41. N-K2, P-KN4; and eventually P-B4; with an easy game. Now the KRP is weak, and the ending is a real beauty.

(c) Here the game was adjourned with most players thinking that the game would end in a draw. But Leroy has other ideas!

(d) There's no way of stopping the Rook's pawn from Queening.

★ ★ ★

The solution to the problem above is: 1. P-K4, threatens 2. N-K5 mate. If 1 . . . QPxP e.p.; 2. NxKP mate; or 1 . . . BPxP e.p.; 2. NxKP mate; or 1 . . . K-Q6; 2. N-B1 mate; etc.

Fall Time Is Parker Time

whisk the leaves away with a modern . . . .

Parker

PARKERETTE
LAWN SWEEPER

"Falling leaves" . . . fine in a song, but not on your lawn! "Whisk them away" with a Parkerette lawn sweeper. Just a pleasant stroll around your lawn and the leaves, grass clippings and other debris are quickly accumulated. Features lift-out basket, brush-height control, quality construction and it folds compactly for storage.

25" — $69.50
30" — $79.50

Victoria Lawnmower Service Ltd.
834 JOHNSON ST.
Phone 386-6338

the Bay

IT'S A CLASSIC!

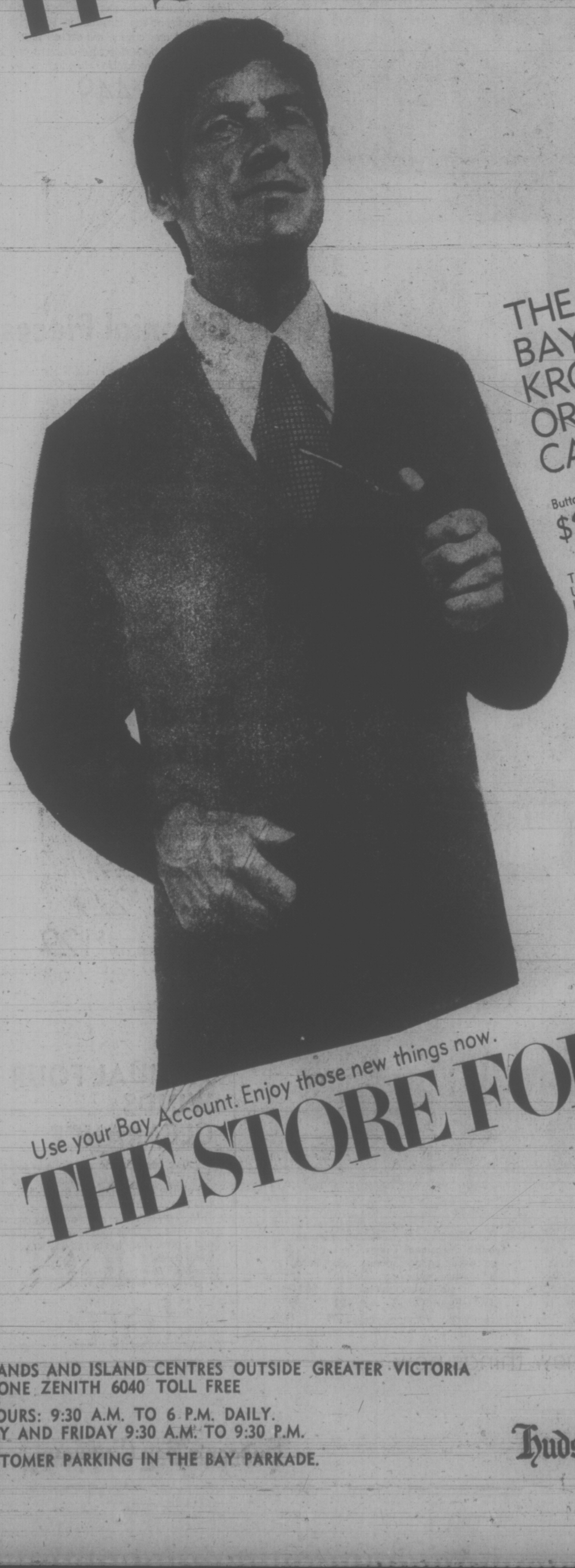

THE BAYCREST KROY WOOL/ ORLON CARDIGAN

Button one on for
$20

Timeless in appeal and good looks. Unlimited in wearability. This is the kind of sweater that every man wants. And wears. Whenever a sweater's right. Cut for a comfortable fit. With saddle shoulders and classic front buttoning. Styled in soft, machine-washable Kroy/Orlon interlock knit. Choose heather-y tones of teakwood, slate, claret, blue, grey, forest. Sizes S.M.L.XL.

Men's Sweaters, Downtown (Main floor), Lougheed, Richmond, Surrey

Use your Bay Account. Enjoy those new things now.

THE STORE FOR MEN

GULF ISLANDS AND ISLAND CENTRES OUTSIDE GREATER VICTORIA AREA PHONE ZENITH 6040 TOLL FREE

STORE HOURS: 9:30 A.M. TO 6 P.M. DAILY.
THURSDAY AND FRIDAY 9:30 A.M. TO 9:30 P.M.

FREE CUSTOMER PARKING IN THE BAY PARKADE.

Hudson's Bay Company

THERE'S MORE FOR YOU DOWNTOWN

FACTS ABOUT FUNERALS

DID YOU KNOW

★ That you can pre-arrange the Funeral of your choice with any local funeral home and have confidence that your wishes will be followed.

★ That Memorial Services are provided by all association member Funeral Homes.

★ That the convenience of a local Funeral Home has many advantages.

★ That embalming is not an unnecessary indignity but rather a professional service rendered by your Funeral Director.

★ That viewing of the deceased is by the wish of the family.

★ That it is not necessary to join a society that charges membership fees.

That your local member of B.C. Funeral Service Association will provide services starting at $100.00.

After considering these facts, remember, when the need arises, select a member of our provincial Association and be assured of dignity and integrity. For information write or call your local member of the

British Columbia Funeral Services Association

Integrity at time of need

Russell Life Sketched

HAMILTON (CP) — Christopher Farley, secretary to philosopher Bertrand Russell during the last years of Russell's life, reminisced Thursday night about the man who spanned the Victorian and superpower eras in his 97 years.

He painted a portrait of a "renaissance man, achieving excellence in several fields."

For the next two days at McMaster University, speakers from such universities as Oxford, Tokyo, Yale, Pittsburgh, Northwestern, Chicago, Toronto and McMaster will talk about Lord Russell's excellence in those varied fields—philosophy, logic, mathematics and politics.

The three-day convention is being held—to mark the 100th anniversary of Russell's birth — at the university which in 1968 and since has acquired most of the philosopher's papers and archives.

Farley outlined the years of Russell's life when, becauseof his "intellectual honesty," he lost friends of both liberal and socialist stripe.

He sketched the picture of a shy man, hurt by the savage criticism of his opposition to American involvement in Vietnam. Some had said Russell was senile for taking such a stand.

NOTHING NEW

The criticism, said Farley, was not a new thing for Russell. He had experienced it while at Cambridge University during the First World War.

Colleagues were writing "of the super-human virtues of the English while seeing the Germans as inhuman fiends," said Farley. Russell attempted a more level view and lost many liberal friends for his troubles.

More of those liberal friends deserted him for his support of woman's suffrage, said Farley.

The socialist friends were next to depart, he said. Russell visited Russia soon after the October revolution of 1917 and instead of offering wholehearted praise, published a book of balanced criticisms of Russia's new leaders.

Farley said Russell's lonely convictions to what he thought right were often years in advance of public opinion which later caught up.

VIEWS LATER ACCEPTED

Farley said Russell lived to see all his unconventional views becoming widespread— from his support of woman's suffrage to opposition to the war in Indochina.

Farley said it still is too close to Russell's death in 1970 to make an accurate appraisal of the force of his life and work.

The convention was opened by Cyrus Eaton, internationally-known industrialist who charged that the United States had sabotaged his efforts to reconcile East and West through meetings of leading scientists, statesmen and educationists from both sides.

Eaton, 88, said the Central Intelligence Agency had infiltrated his famous Pugwash conferences at his home in Nova Scotia, the conferences he set up with help from Lord Russell.

Supporters of Eaton say the conferences helped pave the way for the nuclear non-proliferation treaty and the Strategic Arms Limitation Talks.

Drink Douses Fire

LOS BANOS, Calif. (AP) — A truck driver used part of a load of orange drink he was hauling to douse a fire on his trailer rig Wednesday, 20 miles southeast of here. Conrad Perry, 32, told the highway patrol he broke open 60 46-ounce cans of orange drink when four trailer tires caught fire.

Sands

Your Six Community

Funeral Chapels

Dedicated to Service

sensible prices

Victoria	388-5155
Sidney	656-2932
Colwood	478-3821
Nanaimo	753-2032
Duncan	746-5212
Ladysmith	245-2331

Independent, Family Owned and Controlled. Sands since 1912.

Integrity at Time of Need

the Bay

HOME FURNISHING SPECIAL

We believe the furniture in your home should reflect your personality . . . so here you'll find four very personal, very distinctive styles. And we also believe furniture should be kind to your budget . . . so check these prices!

Modern 2 piece Chesterfield Suite

S15
Designed for the 70's . . . with Herculon stain-repellent fabric. Tubular steel stretcher bars provide durable, comfortable, no-sag construction. Both sofa and chair have fitted arm covers, self-decked seats, hardwood frames, loose back reversible cushions and Sheppard casters. With comfortable spring front edge.

2 pce. Suite, only $449

Love Seat $229

Chair $129

Colonial Pieces

S19
Antique Colonial styling in 100% Herculon Multi-tone bubble yarn in sage or nugget or Scotchgard treated linen/cotton print in pumpkin and gold. Wood trim on front of wing and arm, and 3 rows of buttons with semi-attached back. Comfortable spring-edged, self-decked seat with wrapped polyfoam cushioning.

2 piece suite, only $449

S20 Love seat, only $229

Traditional Tuxedo Pieces

Cosy elegance in Scotchgard treated linen/cotton print of gold and red or a crushed velvet in gold and martin. Self-decked seat with loose back polyfoam cushions and soft spring edge. Bolsters and arm caps included.

S24 90" sofa, only $449

S25 64" loveseat, only $229

S26 Matching arm chair, only $129

Modern Occasional Tables Elegant accessories for your home. With Pecan veneer and "Armour Gard" protective finish.
S16 Cocktail table, only **$79**
S17 Square lamp table, only **$89**
S18 End table, only **$89**

Colonial Occasional Tables Ideal accent pieces for a charmingly rustic Colonial room. Stain and mar resistant Satin Maple finish.
S21 50" spindle leg cocktail table, only **$64.99**
S22 One drawer end table, only **$64.99**
S23 Hexagonal drum taole, only **$129**

Spanish Occasional Tables The exotic, ornate look of antique Spanish wood, in Madeira finished oak veneer.
S27 52" Rectangle cocktail table, only **$89**
S29 End table with drawer, only **$89**
S30 Hexagonal drum table, only **$119**

Furniture, Downtown, (Sixth floor) Lougheed, Richmond, Surrey, Victoria

ANNUAL FOUR WINDS CLEARANCE

If you've been girdling the globe in search of unusual gift and decorating ideas — search no more! The Four Winds has them all. Trinkets and treasures from Finland to Italy . . . and all ⅓ to ½ off regular price. It's a great chance to do a little pre-Christmas bargain hunting . . . and a great place to start saving for your next world cruise!

Four Winds, Downtown, (Fourth floor) Lougheed, Richmond, Surrey, Victoria

Use your Bay Account. Enjoy those new things now.

PHONE 385-1311

Gulf Islands and Island Centres Outside Greater Victoria Call Zenith 6040 Toll Free.

STORE HOURS: 9:30 a.m. to 6 p.m. daily; Thursday and Friday, 9:30 a.m. to 9:30 p.m. Free Customer Parking in the Bay Parkade.

Hudson's Bay Company

THERE'S MORE FOR YOU DOWNTOWN

Oriole Sails Under Cloud of Controversy

By
ROGER STONEBANKS
Times Staff

The navy's training ship HMCS Oriole sets sail without the blessing of six of the local candidates in the Oct. 30 federal election.

The Oriole, which had been shorebound for more than a year because of a lack of men to sail her, will be used to train junior officers who have completed three months at the school in CFB Chilliwack.

The 90-foot ketch is the largest sailing vessel on the coast. And, a navy spokesman said Wednesday, consideration is being given to adding more training-sailing ships—a ketch and three sloops.

Candidates in the Victoria and Esquimalt-Saanich constituencies were divided on the merits of this sort of use of public money.

Opposition was voiced by the New Democrats, Socreds and Independents.

Flemming Hansen (New Democratic Party, Victoria) said "definitely, categorically, no" to the question: Is this a proper use of taxpayers money.

"This type of vessel should be used for training civilian cadets for a merchant marine which we support," he said.

Roger Smith (New Democratic Party, Esquimalt-Saanich) said he disagrees with the ultimate service to which the training will be put.

"I have grave doubts of the ultimate value of the navy," he said. "If we are going to use the navy to protect and police fisheries areas—fine. The use to which the navy is put now is entirely negative."

Cliff Stretch (Social Credit, Victoria) said it is "definitely not" a proper use of public money.

"It is a gross misuse of public money. There are so many other things that could help more." He mentioned cleaning up the Esquimalt docks, and questioned refitting of old ships which are "completely outdated."

John Tisdalle (Social Credit, Esquimalt-Saanich) said "this role of training would be better applied in a much wider and practical sense in the creation of a truly Canadian merchant marine.

"Nations that require extensive marine defence facilities in war have found that a ready supply of the right calibre of men must come from the rank and file of the merchant fleet."

When war occurred, civilian qualities have been "readily adaptable" to the forces.

"The policy of the Oriole is not much more beneficial than a hangnail policy," he said.

Michael Hallpatch (Independent, Victoria) said use of the Oriole is not particularly improper, but there were better ways in which the money could be used. He suggested Outward Bound courses.

"I would say it's a rather doubtful way to spend money at this moment," he said.

Dan Heffernan (Independent, Victoria) said spending public money on the Oriole is "wasteful. The government should spend money on things that count."

On the favorable side, former navy officer and Victoria MP (Liberal) David Groos said sailing ships are the best for learning the fundamentals of sea and seamanship.

It teaches respect for the elements and the need for constant vigilance and this is learned quickest in a sailing ship, he said.

"If you are not constantly alert and vigilant and if you are not constantly paying attention to the elements, you are going to get into big trouble," he said.

"It is better to learn this experience in a small training vessel than in a big ship. The two are complementary. You take the experience you learn in a small ship to the big ship when you go."

Groos said other maritime nations use training vessels and five square-rigged sailing ships have been built in England in the last five years.

Louis Lindholm (Liberal, Esquimalt-Saanich), a sailor himself, supports the return of the Oriole—"but I have reservations about the other vessels." He described the possible additions as "cruising and racing vessels. I don't see, per se, that they should be part of the complement of the navy."

The value of the Oriole "is out of all proportion to the cost to taxpayers" and it is the best way "to get the feel of a ship."

Allan McKinnon (Progressive Conservative, Victoria) said one training vessel should be sufficient.

A ship like Oriole is "quite accepted by several navies as a good method of teaching seamanship to cadets and junior officers." He supported use of one vessel, possibly one on each coast, "but I can't see anything to be gained by a flotilla of them. That's carrying things a bit too far."

Don Munro (Progressive Conservative, Esquimalt-Saanich) said the Oriole represents "excellent training." Assuming the new vessels mentioned as a possibility for additional training are seaworthy, "this is training for seamanship."

"I can recall as a sea cadet, I learned a great deal about the sea, seamanship and how to handle ships at sea, and this was not at taxpayer expense. You are much closer to the sea than in a power-driven craft," he said.

★ ★ ★

SAIL TRAINING LONG WAY OFF

A sail training squadron for the navy is a "long way" off, Rear Admiral Richard Leir, commander of the Pacific command, said Thursday.

He said reports of adding three sloops and a ketch to HMCS Oriole for a training squadron completely under sail are "a little premature," but it is under study.

It could be "years, if ever" before it becomes a fact.

Leir said the additional vessels would not be used for recreational purposes.

"There has been a great upsurge in sailing by the young. We are in need of environmental training, getting to learn about the sea. It challenges the young," he said.

All officer sea training for the navy is done at Esquimalt.

"I have been attempting to produce a rationale for sail training again to really teach young officers what the sea is all about," he said.

★ ★ ★

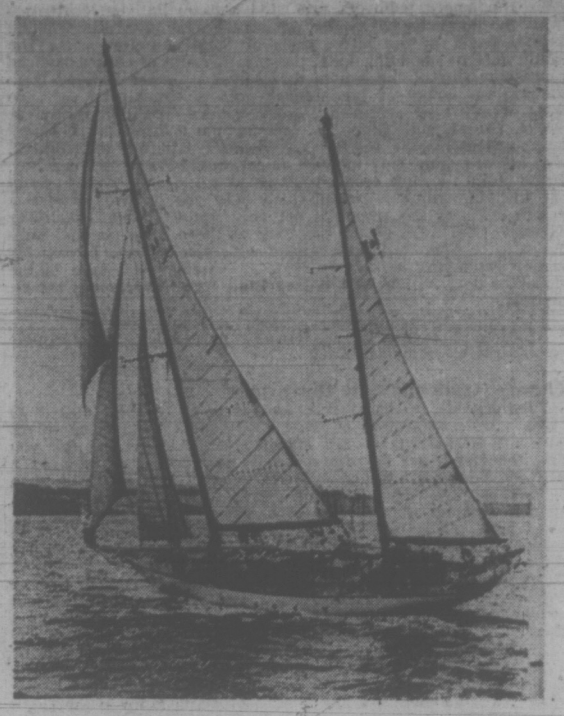

HMCS Oriole: Wasteful?

Victoria Times
SATURDAY, OCT. 14, 1972 29
SECOND SECTION

Mobile Helpers Robbed

A month of operating without funds was capped Friday night for the Community Mobile Food Store by an overnight break-in in which a thief took a cash register and food from the store bus.

Volunteers who run the service, which delivers groceries to the aged, are busy looking for another source of funding since their Opportunities for Youth grant wound up in mid-September. A worker said the service is continuing, but some kind of support will have to be found if it is to last.

Interested persons can call 382-9333.

—Bill Halkett photo

Curtis Slaps Intrusion By Victoria Officials

Saanich Mayor Hugh Curtis said today he is tired of appointed employees of another municipality intruding into statements made by elected representatives in Saanich.

He was commenting on a Colonist story this morning which quoted unnamed sources in Victoria's engineering department as saying Curtis is wrong in saying a controversial extension of Blanshard Street to the Pat Bay Highway is finished.

Curtis said the story is wrong in attributing to him the claim the long-discussed extension is no longer possible. What he said earlier in the week is that the specific route which has been the subject of lengthy discussion is now blocked in a number of places.

"It would be possible to build the extension on that route but at tremendously increased cost in view of the construction which has been allowed," he said.

Curtis said he also made it clear earlier that he is taking the problem to the new minister of highways, Robert Strachan. They will be holding an initial meeting on the subject some time next week.

Strachan has said he considers the Blanshard extension question of the highest priority in this area, said Curtis.

The Saanich mayor said that as far as the statements coming from Victoria city hall employees were concerned, "I think I would have taken very strong measures if the reverse happened here (in Saanich)."

Curtis said he is also irked by the fact he had been in the municipal hall all day when the Colonist story said he was not available for comment.

Man Fined $300 In Mummy Case

Charles Ehlers, the first person to be charged under the provincial Archeological and Historic Sites Protection Act, was fined $300 in provincial court Friday after being found guilty of removing skeletal remains from their burial places.

Ehlers was charged July 30 under a section of the act, which reads:

"No persons shall knowingly desecrate or alter any burial place in the province or remove therefrom any skeletal remains except to the extent that he is authorized to do so by a valid and subsisting permit issued under this act."

Ehlers last spring moved one of two mummified bodies he discovered about five years ago in caves near here.

John Stertz of Surrey discovered one of them in a plywood box in a house on property in Surrey, he had bought from Ehlers.

Sheila Boehm, archeologist for the Vancouver Centennial Museum in November, 1968, testified at the trial that she had received a letter from Ehlers asking if the museum would be interested in getting one of the mummies at that time.

Mrs. Boehm said she told Ehlers the museum was interested, but that it was illegal to remove remains from their burial places.

Dan David, 68, testified that he visited the caves in 1923 for the burial of the woman Ehlers removed.

When passing sentence, Judge Bowen Colthurst said he was satisfied the body was a skeletal remain.

He said the crown and David's evidence proved the caves "come within the meaning of a burial place."

Ehlers was liable to a $500 fine, a jail term of six months or both.

Curling Official Dies Suddenly

Jack Smith, vice-president of the Victoria Curling Club, died suddenly Friday night at the Victoria Curling Club.

Smith, of 2229 Aldean, was a director of the Pacific Coast Curling Association and past-president of the Vancouver Island Curling Association.

A retired Canadian Army captain, Smith is survived by his wife Primrose, a son Douglas, a daughter Mrs. Dave McClintock and two grandchildren.

Campus Ministry Makes Case

By PAT DUFOUR
Times Staff

The bishops and other assembled clergy listened as the long-haired university student, clad in a red open-neck shirt, talked.

His dress was casual but there was nothing casual about his impassioned plea for the continuation of what he considers one of the Anglican church's most important ministries in British Columbia.

The student was Tim Agg, a second-year arts student at the University of British Columbia.

His audience were those attending the 22nd session of the Anglican Provincial synod of British Columbia in Memorial Hall.

Agg is chairman of the Anglican United Campus Ministry at UBC, which will be three years old next June.

He, Rev. George Hermansen and Rev. Peter Fribley, who are the only two paid members of the AUCM, and Margaret Feser, a master student in anthropology, were there to ask that the church continue its contributions toward the AUCM.

After they had talked, the synod agreed to pay its share of the financing until next June. It will then decide, after an "objective study" has been made, whether to continue.

Their presentation over, the two students and the ministers explained some of the ways in which AUCM works. They also gave their reasons why it should continue.

The Anglican and United Churches each give $10,000 a year to cover the salaries of the two ministers. Money for programming and other expenses is donated by people who have been impressed by what the AUCM achieves.

What does it achieve?

Agg says the AUCM is vital — "It is one of the few signs of life in the church, providing vitality and excitement. It provides a true Christian community.

"It is far more alive, far more dynamic than any other parish in the area. Too many churches have no significant role for the congregation. Yet, the church is the people and in the AUCM we are all one community."

He said campus ministries can help mould the leaders of tomorrow.

"The crucial thing," he says, "is that the universities produce the professionals, managers and governors of the future."

Although a few of those reached by the AUCM at UBC have decided to make the church their career, both Hermansen and Fribley feel that this is relatively unimportant.

"They go into any work they plan to do," Fribley says, "theologically trained, that's the important issue."

OTHER ACTIVITIES

Apart from worshipping together, the four stress that, in addition to a hard core of 50 students heavily involved with AUCM, hundreds of others are reached by programs, ranging from symposiums on issue of concern to all to the sponsoring of drama festivals.

Miss Fesser is emphatic that the AUCM doesn't enveigle interest by putting on functions geared only to attract the curious or bored. "You have to touch people," she says, "and you don't do that by bastardizing what you are."

Fribley agrees:

"All our programs have integrity in their own right. They're never simply a come-on. God has many classrooms."

Although Hermansen and Fribley are both ministers, one United and the other Anglican, under the joint agreement the two paid members of AUCM could be of either faith; they could even be members of the laity.

IMPORTANT SEGMENT

They both say that it's not their jobs that are at stake — they can always work elsewhere — it's the church's influence on one of the most important segments of society.

By the support received from some of their fellow clergy after the session, it appears they don't stand alone.

The synod set a precedent Friday by electing a woman, Ruth Scott of Victoria, as deputy speaker of its lower house.

PROBE PROMISED IN LAND SWAP

Resources Minister Bob Williams said Friday he plans to investigate a 1969 land swap which allowed timber rights to 7,500 acres in Strathcona Provincial Park to be given to a private logging company.

Williams said he has not yet read a letter sent to him by the Victoria branch of the Sierra Club of B.C., but that he already has department staff reviewing existing permits for Strathcona Park.

The logging rights were exchanged for a total of 90 acres in the area of Cape Scott, on the northern tip of Vancouver Island.

Male Student Finds Hospital Doors Closed

arthur mayse

For the Right of Reasonable Access

Steven Mackuch wants to train for registered nursing at Royal Jubilee Hospital — but there's this problem about girls' washrooms only.

Mackuch, who is 20, single and working as a child care aide at Glendale Hospital, got a "no" when he inquired about nursing training at Jubilee.

He says he was told the hospital doesn't take male nursing students because there is no residence accommodation and other facilities for them.

"Other facilities" means washrooms, it seems. "It's a matter of biffies," said one source.

Besides, someone else told him, a man in a class of 40 or so girl students might produce a "disruptive" situation. And there are other hospitals, including a local one, which are equipped to take male nursing students.

That hasn't satisfied Mackuch who has taken the matter to Jack Sherlock, director of the Human Rights Commission. Sherlock has promised to look into it.

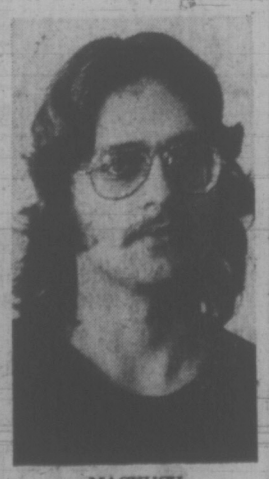

MACKUCH
. . . no facilities

Victoria General Hospital does accept suitable male applicants for registered nurse training, said John Murray, acting executive director. He thinks the last one was in the school of nursing two or three years ago.

Dr. A. C. Pickles, executive director at Jubilee, said the hospital has nothing against male registered nurses, in fact has several on staff.

The nursing residence is an older building, with shared toilets, accommodating about 200 women students. It's anticipated the building will be phased out as regional nursing training develops in future.

Considering the urgent need for spending on patient care areas of the hospital, it wouldn't make much sense spending money to renovate the nurses' residence for men under these circumstances, Pickles said.

There are several alternatives for training in Vancouver, he added, notably the two-year program sponsored by the B.C. Institute of Technology.

NOT FAR FROM WHERE I live, a logging company beach camp once fronted on the Island Highway. Its buildings are many years gone, and the campsite has reverted to wild grass, brush clumps and open second growth. Last summer, several camps of a different order mushroomed among the thickets.

It's possible that the British Columbians on holiday who wheeled their rigs into this spread of idle real estate did so with permission. But I suspect they reacted to the sight of those pleasantly wild and uncluttered acres by simply moving in.

If so, they became not merely trespassers but contributors to a problem largely overlooked by those who bracket population increase with progress.

The planners' picture is a little too neat. It visions the big city grown from a smaller one, with more industries, more apartment buildings and residential suburbs, and drastically boosted population. Unfortunately, it takes scant account of the stubborn human urge that impels city people to expand their elbowroom whenever the chance offers.

They head for the outdoors, as our holiday-crowded highways bear witness. And here we come to the problem. Vancouver Island's chopped, parcelled and sadly restricted outdoors can no longer accommodate them.

Fantastic? Ask the Sierra Club, or some other organization which is fighting to preserve at least a pocket or two of wilderness intact.

On your next drive along the sideroads, count the subdivision stakes.

Next summer, visit a provincial park, or a camping area provided by a logging firm off one of its restricted-travel roads.

You will find the same sad story repeated with local variations — too many people, and nothing like enough playground space to meet their needs.

We can't do anything about our numbers. Vancouver Island has been discovered, and its population as well as its annual tourist influx is bound to keep on increasing year by year.

But we can do something about expanding the recreation area, and I hope that Premier Barrett's government will move vigorously in that direction.

We could use at least one more major provincial camping park between Victoria and Nanaimo. We need more beaches served by public roads, and more and better boat-launching facilities.

Eventually, I expect the boom in winter sports will force the pioneering and development of new ski slopes.

Most of all, though, a government aware of the problem of too little recreation space should guarantee its people and its visitors reasonable rights of access to the enormous expanses which have become industrial preserves.

I don't suggest that anyone should be allowed to go anywhere any time. The property owner and the leaseholder also have their rights. When fire hazard runs high, woods closures become a matter of grim necessity. Nor is the site of an active logging operation a place where the weekender or vacationist can safely wander.

But, thanks to the short-sighted policies of a succession of British Columbia governments, far too much territory that should be open is subject to restricted entry or closed outright by the private interests that control it.

As our previous government applied the term, "multiple land use" could be construed to mean that industry had its eye on another chunk of some provincial park. I think that we are long overdue for a policy of multiple land use aimed at restoring more of Vancouver Island to the public domain.

For a start in that direction, it would be well if this new government took a sharp look at reported attempts by the Boy Scouts of Canada and the YM-YWCA Camp Thunderbird Society to close off portions of roads leading to a couple of Sooke district lakes.

The worthiness of these two groups doesn't come under question. But the attitude displayed does, and we are not so blessed with roads that we can afford to indulge it.

We have been victimized by too many empire-builders on this Island, and seen too much chiselling at what should be a public right.

Call it the right of reasonable access . . . and be prepared to insist that your provincial government take steps to ensure it.

Doing The Town

With DOROTHY FRASER

Alpaca sweaters from the high Andes . . .

Some absolutely heavenly sport sweaters have just recently arrived at Wilson's . . . So light and soft you'll have to feel them to believe it . . . yet luxuriously warm and comfy . . . These turtleneck pullovers are hand knit by Bolivian craftsmen from the natural wool of the alpaca . . . an interesting-looking animal found in the high Andes of South America . . . The many designs depicting local themes . . . and of course stylized representations of the beasts themselves . . . are blended from the various colors of the natural wool of the alpaca . . . no dyes of any kind are used . . . Therefore, you'll find browns, greys, natural and black . . . forming the body of the sweaters and worked into the designs . . . Some are fluffier than others, but all are knit only of the finest quality and texture . . . Price is $75 . . . but before you say ouch! . . . we want to point out that the knitters can produce only one or two articles a month . . . so the output is not only beautiful, but beautifully exclusive! . . . Do go have a look at these very unusual pullovers . . . They look marvellous with slacks . . . Lovely for winter holidaying in ski resorts . . . whether you take to the slopes or not! . . . **W & J Wilson Ltd., 1221 Government Street, 383-7177.**

Cashmere sweaters . . . darlings of the 30s glamour girls are making a steady comeback.

There's excitement in these pots . . .

Potters, we've discovered, always refer to their output as "pots" . . . regardless of what the objects themselves might be . . . So we'll talk very knowledgeably today and tell you that the Handloom has some lovely new pots . . . notably a new lot from the husband-and-wife team of Des and Peg Loan . . . These are very handsome pieces . . . A branch jug . . . (which with the addition of a cork would also make a stunning wine jug) . . . in a lovely dark, shiny oxide glaze . . . Wine goblets in the same glaze . . . big enough to double as dessert dishes . . . Various sugar and cream two-somes . . . and an old-fashioned candlestick with a handle . . . big enough to hold one of those big fat candles . . . and mighty attractive and conversation-making! . . . In the realm of strict ornmentation . . . Kakinuma's "Tropical Bird Family" is a real joy . . . Consists of three toucans . . . father, mother and offspring . . . huddled with their beaks touching . . . simply oozing aviarian affection! . . . They're done in an orange and brown glaze . . . and there's a lovely big Kakinuma lamp in the same glaze . . . More nice new pottery by Tina . . . mostly casseroles with lids . . . Particularly attractive for an office or den . . . are the carved wooden wall plaques by Maury Clark of the Nishka Tribe, Wolf Clan . . . They're in several sizes ranging from $14.95 up . . . represent Indian legends . . . and have the most beautiful finish we've ever seen in our life! . . . **The Handloom, 625 Trounce Alley, 384-1011 and Empress Hotel, 384-1518.**

Oscar de la Renta's white angora sweater is worn over a printed wool challis shirt as part of a brown tweed pant suit.

Sleeping in comfort . . .

Warm cozy sleepwear in cuddly soft brushed nylon . . . pretty enough to make her feel like a femme fatale while wallowing in comfort . . . What more could a woman ask for when the nighttime temperature starts to dip? . . . We saw some most attractive brushed nylon sleep garments in Saba's this week . . . Short gowns with lace and embroidery trimmed bib front and ¾ length sleeves . . . Pyjamas in the same style . . . and a sleep coat which could also be worn as a negligee with either one of them . . . Either pink or pale blue . . . priced at $13 for the nightie . . . $15 for sleep coat and pyjamas . . . You'll probably want at least a couple of these . . . On the other hand, if you're quite young and prefer to bed down in something filmy . . . there are pretty little Van Raalte sheer nylon sets . . . A baby doll set with top which opens down the back like a hospital nightie . . . in white nylon with lace and pink trim in front . . . Same pattern in a mini-gown and matching coat . . . and another baby doll set with halter neck, low back gathered into an elastic tie . . . These new Van Raalte sleep garments are cute as can be . . . very young and beguiling . . . **Saba's, 1130 Douglas Street, 384-0561.**

Geoffrey Been's updated jumper appears most often in camel over a black turtleneck sweater.

Moving into a Condominium? . . .

Know what's happening now since word's been getting around about the kind of service being rendered by Peter Church and his Oak Bay Design Studio? . . . People who have bought or are buying condominiums are going to him for complete planning of color, lighting, built-in cabinets, kitchen and bathroom fittings . . . even change of structural layout in cases when this can still be done . . . We think this is terrific, because the one thing you don't want in a condominium is to have it looking like just another apartment! . . . Here's what happens when you go to consult Mr. Church . . . He spends as many hours with you as necessary to discuss your wants, needs, tastes, etc. To look at your furniture and decide with you which pieces you want to take to your new home . . . Then he builds around these, endeavouring to come up with a new and fresh color scheme to make your furniture look different . . . use it in a new ways so you'll feel you're in a completely new environment . . . but without spending a lot of money on new furnishings . . . Peter Church is so full of wonderful ideas that we just sit listening to him with something approaching awe! . . . He's a trained professional designer with a lively imagination and impeccable taste! . . . **Oak Bay Design Studio, 2295 Oak Bay Ave., 592-9822.**

Mohair, fleece and brushed fabrics are important in coats for fall and winter.

You'll find your favorite fashions here . . .

Every time we pass one of the Mary Constance dress shops . . . either the original one on Fort St. or the new shop on Douglas . . . we're literally stopped in our tracks by the attractive clothes invariably displayed in the windows . . . We've noticed other women reacting in exactly the same way . . . which only serves to bolster our belief that the Mary Constance buyers have a particularly good eye for the sort of smart, well-bred fashions so many Victoria women are constantly on the look-out for . . . Like Mayfair suits, for instance . . . we noticed a good selection when we dropped in the other day . . . Mostly in plain colors, though there were a few tweeds . . . and many in the not-always-easy-to-find larger sizes . . . A lot of those finely tailored Mayfair dress and jacket ensembles too . . . And as for coats . . . we saw some real beauties . . . both fur-trimmed and plain . . . Mary Constance, we'd like to point out, carry the most reputable branded lines in Canada . . . They have a good selection of half-size dresses . . . arnels and polyesters . . . with the Irving-Korny Decor'm label . . . and the well-liked Du-Rite, Margo and Ladies' Pride dresses . . . to mention just a few . . . You'll like the Mary Constance brand of service too! . . . **Mary Constance Dress Shop, 784 Fort St., 383-4932, and 1429 Douglas St., 383-8921.**
Dress Shop, 784 Fort St., 383-4932, and 1429 Douglas St., 383-8921.

In Los Angeles some stationery stores now sell engraved divorce announcements!

Sunflight holidays represent real quality and value . . .

Sunflight have just put out their new brochures of guaranteed winter holidays for this winter and spring 1973 . . . and we just dare you to leaf through one without feeling your blood stirring and laying plans to start off on one of these Suntour holidays at the "soonest" . . . as they say in telegrams! . . . Paulin's gave us our brochure . . . and they're ready now to talk to you about Sunflight holidays in detail . . . and book you on the one of your choice . . . Thing about Sunflight . . . which is backed up by the Royal Bank of Canada . . . you get terrific value for your money . . . and real quality when it comes to hotels, sightseeing tours and anything else that's offered . . . We can tell you this with conviction and feeling . . . because that Spain-Portugal-Morocco trip we took last February was Sunflight . . . and we've been among their most ardent supporters ever since! . . . Tours being offered in the months ahead . . . from Vancouver . . . include two-week holidays in the Bahamas, Jamaica, Hawaiian Islands, Acupulco and Mazatlan . . . with a choice of several top hotels and types of sightseeing and activities in every case . . . Prices for these package tours are considerably less than you could travel over the same route on your own . . . and what's more, there are no hidden charges . . . You're told exactly what you'll get for your money . . . and what you'll have to pay for yourself . . . so you can plan the cost of your holiday down to the last cent . . . **Paulin Travel, 1006 Government St., 382-9168.**

Make-up trend: Pale skin with bright color on the cheeks, lips and nails.

Chill-chasers for the junior set . . .

If you have a youngster who's susceptible to colds . . . much given to sneezes and sniffles once the damp winter weather sets in . . . we think you'll be especially interested in the Chilprufe pure wool vests from England . . . to be found only in Wilson's junior department . . . They have round necks and short sleeves . . . come well down on the body . . . and are soft as can be . . . Completely machine-washable, and in sizes for children from 4 to 16 . . . Wandering around the junior dept. the other day we noticed a fine selection of pullovers for boys and girls . . . lambswool, shetlands and even cashmeres for special-occasion wear, made by Peter Scott, Alan Paine, Pringle, etc. . . . There are some acrylic and wool knit slacks from Scotland which are machine-washable, and come with a one-year guarantee . . . these also Wilson exclusives . . . Sizes 4 to 8 in these pull-on slacks in red or navy, with plastic belts . . . Saw ski sweaters to delight the young fry . . . Viyella shirts with sizes from 2 to 18 . . . Also cosy Viyella tartan wrap-around dressing gowns . . . and delightful little shorts, kilts, vests and blouses . . . all in authentic tartans . . . Long Viyella pants and skirts for sizes up to 14 are expected in soon . . . **W & J Wilson, 1221 Government Street, 383-7177.**

Advertisement

All Pesticides Can Be Harmful

If you have a question about any environmental matter, send it to 'It's Our Environment' in care of the Times. We will do our best to answer it for you.

By THE ENVIRONMENTAL CENTRE
Of Greater Victoria

Not long ago, some believed the secret to successful gardening was in knowing which chemical to apply at what time of year. Fortunately, many of us have recognized the dangers in excessive use of pesticides. But many questions remain.

QUESTION: Cleaning out my garage recently, I was surprised to find a number of old bottles of bug and weed killers on the shelves. Since I don't use much of that stuff anymore, I want to throw it away. Is it safe to assume the very old stuff has lost its strength by now? Is the garbage can the proper place for these chemicals?—W.A.

ANSWER: Consider it all dangerous. Don't put it in the garbage can and above all, don't flush it down the toilet.

Your garbage is taken to the sanitary landfill. There, or perhaps on the way, the bottles and cans would be crushed and the chemicals would mix and mingle with each other and with other wastes. Eventually they might pollute ground or surface water.

Pouring chemicals down the drain puts them directly into the environment because most of Greater Victoria's sewage is poured into the sea. In a septic tank, they're likely to kill the beneficial bacteria that break down the wastes and to pollute ground water as well.

Put those unwanted pesticides in a strong plastic bag that will contain any dust or fumes that might escape on the way and take them to the B.C. Department of Agriculture's Entomology Branch in the Douglas Building at 617 Government Street. They will take them and dispose of them for you.

QUESTION: Last week, a lady asked you for information on safe pesticides and you told her she probably shouldn't use any pesticides at all. You may be right, but aren't there generally two types of pesticides — dangerous ones and safe ones? Can't you explain the difference and recommend the safe ones we might use in difficult situations?—M.C.

ANSWER: As we stressed last week, all pesticides can have harmful effects. We don't agree that there are necessarily "safe" ones and "dangerous" ones. Perhaps you're thinking of the difference between "persistent" and "non-persistent" pesticides. A non-persistent one certainly isn't a safe one.

it's our environment

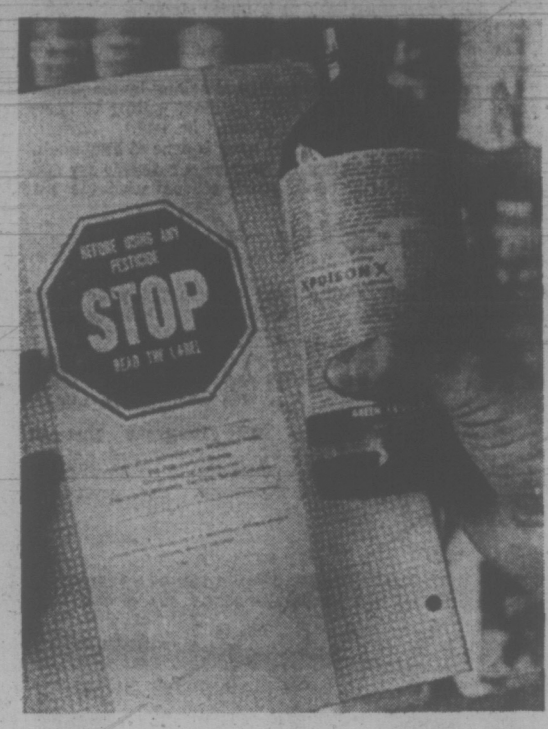

—John McKay photo

No such thing as a 'safe' pesticide

Persistent pesticides, as the name implies, are the types which do not break down for a long time in nature. They remain in soil and water until they eventually are washed into the sea. Examples of persistent pesticides — the chlorinated hydrocarbons — are Aldrin, BHC, Chlordane, DDD, DDT, Dildrin, Endrin, Heptaclor, Methoxychlor, Kelthane, Lindane Ovex, piperonyl butoxide, Tidion, Theidan and Toxophane. Avoid these at all costs because they tend to become magnified in nature spreading poison over the whole landscape

Chlorinated hydrocarbons are chemicals invented by man and organisms have never experienced them in their evolution through the ages. Perhaps for this reason, nothing much exists in nature — bacterial, fungi, etc. — that decays them. Thus they accumulate. Insignificant bits of the poisons in lowly plants and animals are concentrated as these life forms are eaten by other animals and those by still other creatures. Birds such as falcons, eagles and petrels, which are high on the "food chains" suffer the most. Concentrations of our pesticides get so high in these unfortunate creatures that many are unable to reproduce.

Non-persistent pesticides may be safer to nature because they break down rapidly but most are much more poisonous than the persistent ones. Some such as Phosdrin and TEPP are extremely deadly and can quickly kill humans as well as insects.

Perhaps by "safe" pesticides, you are referring to plant extractives such as rotenone or pyrethrum. True these are much safer than some of the chemical ogres that have been created but even they shouldn't be used carelessly.

In short we can't recommend the acceptable pesticide unless we know details of your "difficult situation."

QUESTION: I've always sprayed fruit trees in my back yard with dormant spray in late winter. My wife says spraying upsets the ecology and that I should stop it. Dormant spray doesn't harm the environment does it?—D.B.

Answer: No not as long as you're spraying only with the recommended amount of dormant oil mixed with water. Without the addition of any poisonous pesticides, the oil should be effective against a variety of insects that might otherwise spoil your crop before it gets started.

QUESTION: I've heard we can't recycle tins with labels painted on the metal the way we can ordinary tins with paper labels. Is this true?—M.S.

ANSWER: No. But do remember that paper labels must be removed before "ordinary" tins are flattened for recycling.

p. r. brown & sons,
the people to see
for your pension
or annuity needs.
contact vincent
l. knight
385-3435

Tot's Jealousy Has Tragic End

CHICAGO (AP) — An Ohio doctor reports new evidence about children who kill infants because they are jealous of them.

Dr. Lester Abelson of the Case Western Reserve University school of medicine in Cleveland took note of five such cases which came to the attention of the Cuyahoga Ohio County coroner's office in a 3½-year period.

Writing in an October issue of the Journal of the American Medical Association, Dr. Abelson said that the victims ranged in age from seven weeks to eight months. Their aggressors, ranging from 2½ to eight years of age, were a young aunt, the son of a baby-sitter, a cousin, sons of a neighbor, and a brother.

All of the babies died of head injuries resulting from being hit with a blunt instrument or dropped on the floor or both.

Two of the victims also were bitten by their attackers.

"This study indicates unmistakably that the frailty of the infant renders him mortally vulnerable to injuries inflicted by pre-school children and provides yet additional examples of how childish jealousy can terminate in tragedy," Dr. Abelson wrote.

Assistance—Not Love Offered at Fernwood

The 18-year-old beauty hesitated, then rapped quietly on the door marked "Housemother," opened it and asked to be told what bus to take to Fort Street.

Oak Bay, was the reply.

"I'll write it down for you and you can give the note to the driver and he'll tell you where to get off."

A vacant stare received the information; the girl nodded and disappeared.

She's an example of a child who cannot adjust to family life and finds herself after numerous depressing experiences on the doorstep of a sturdy well-built old mansion on Fernwood, looking for assistance, but not motherly love.

The only house resident from outside Victoria, she has no wish to return to parents or the life she lived in the East and she's vacantly happy (although there are no smiles) in Fernwood House for Girls.

It operates as a half-way house, enforcing strict rules and regulations and has found it necessary this year to apply for a grant from the United Appeal.

Mrs. Lillias Smale, housemother, said all the residents face the same problem and she puts the onus on parents.

Too many parents want to be liked first and respected second, that's where the problem lies, she said.

"At Fernwood the rules are respected first and everyone knows where they stand."

Curfews, (midnight weekdays, and 2 a.m. weekends) are set, prescribed drugs are strictly controlled, as are kitchen duties and chores.

The only alternatives to Fernwood House, are Group Homes operated by Family and Children Services, and "they aren't really an alternative. They concentrate on making the surroundings family-like and that is just what these girls are trying to get away from. They've had bad experiences in that type of situation."

President of the governing board, Harold Moist, said the house was first envisaged in 1968 as a residence for the country girl who came to the city and needed a starting point.

However, by the time the residence was in operation, organizers found they were filling a need that no longer existed. The focus was then changed.

Moist explained that 12 girls — the majority on social assistance and referred by local social agencies — can be accommodated at Fernwood.

Referrals from the Eric Martin Institute help make up the house resident list.

He said the object is to restore the girls to active roles in the community either by finishing education or finding employment.

A $2,500 grant has been allocated for the Fernwood House by the Community Chest in this year's United Appeal drive which has set $724,931 as its goal to help 24 community service agencies.

Seventy-five per cent of the house's $24,000 budget is covered by the $7.50 per diem rate which is paid by the agency involved with each resident. Public and private donations make up most of the remaining amount, he said.

the Bay

wetherall
fashion week

October 16 through 21

Your week to save on exclusive Wetherall fashions, just arrived from our Bond Street of London studios. Your chance to meet Mrs. F. W. Coyle, House Director of Wetherall, from England. Newest Fall styles in coats, suits and dresses are specially priced when you present one of the gift vouchers being given throughout the store by our Wetherall models. Shown is a black/white/tan Turnabout cape suit, size $12, $190. Matching bowler hat, $30.

Wetherall Shop, Victoria, Second Floor

SPECIAL
Reg: 55c each
CHEESE
BURGERS
2 for 65¢
Drive to 378 Gorge Rd.
MELLO-SPOT

KEEP YOUR DRAPES LOOKING LIKE "NEW" WITH
'VALCLENE'
THE AMAZING NEW DRYCLEANING FLUID OF THE FUTURE AND TODAY . . .

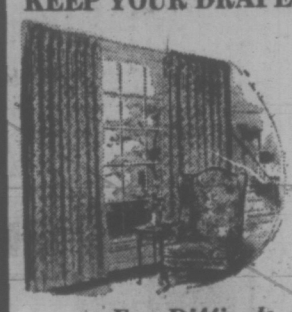

For Difficult and Delicate Drapes and Bedspreads

DRAPERY DRYCLEANING

GUARANTEED

by NU-WAY CLEANERS

Nu-Way, your drapery dry-cleaning specialist, who guarantees you beautiful decorator folds with even hems and no shrinkage to your drapes, now has the amazing new drycleaning fluid, "VALCLENE". A product of DuPont research which keeps drapes looking and feeling like "NEW".
Drapes and bedspreads cleaned with "Valclene" retain their bright colors and the sizing is not removed from the fabric. You'll find "Valclene" does an excellent drycleaning job on difficult and delicate drapes.
Next time your drapes and bedspreads need drycleaning, call in Nu-Way, your drapery drycleaning specialists.

IF WE CAN'T CLEAN IT, NOBODY CAN!

Drycleaning, Shirt Laundering,
Fur Cleaning, Drapery Cleaning
FOR PICK-UP SERVICE
PHONE 382-4266

NU-WAY CLEANERS LTD.
420 WILLIAM STREET
1590 CEDAR HILL CROSS ROAD
"The Home of the Fabric Doctor"

NEW BOOKLET OFFER

About one in every four Canadians is overweight. If you're one of them, Harriet Hart has good news for you. In her new book, Free For The Asking, she tells you where to obtain information about losing weight. This valuable book features more than 100 of her most popular columns. Send $1.00 plus 25 cents for postage to Harriet Hart — Book Dept. Mail to Victoria Times. Please print your name and address clearly and allow three weeks for delivery.

Start a New Life . . . TODAY!

Just one 90-minute treatment at Milady's will slim you as much as an 18-day regime of one hour's exhausting exercise each day. Flab disappears, skin is tightened and toned by our wonderful "Instant Inches Wrap."

WE GUARANTEE AT LEAST TWO INCHES REDUCTION AT YOUR FIRST TREATMENT — OR YOUR MONEY BACK

$7.50 per Treatment

Pamper Yourself with a . . .
MANICURE - PEDICURE - FACIAL
HAIR OR WIG COMB-OUT - COSMETICS
OPEN DAILY 9 - 9 p.m. SAT. 9 - 3 p.m.
No Contracts Ever

milady's
1006 Blanshard Street
385-3389

family

WENDY DEY – EDITOR

It's Just A Matter Of Educating Your Palate

By SUSAN RUTTAN
Times Staff

If meats like kidney, tongue and sweetbreads turn you off, you're probably suffering from a common Canadian complaint — the uneducated palate.

Most Canadians never learn to eat these variety meats — sausages and organ 'delicacies' — because they never ate them as children, says Peggy Martin, nutritionist at Victoria High School.

"Changing people's food habits is absolutely one of the hardest things its possible to do," Mrs. Martin said in an interview. "By the time a child is 10 years old, his pattern is set."

If a child's parents eat nothing but steak and pork chops, chances are that will be all he'll eat, and so will his children, she said.

Mrs. Martin would like to see elementary school children get a chance to try different kinds of food they don't get at home.

"We need to start (broadening) their food tastes much earlier," she said. "Otherwise we're just hemming ourselves in."

Meanwhile there's a whole range of uncommon types of meat — cheap and highly nutritious— being ignored by the average Canadian consumer.

These are the organ meats: liver, kidney, heart, tongue, sweetbreads (the thymus gland of young beef), brains, tripe (the lining of the second stomach of beef) and oxtail. Together with sausages, they make up the variety meats.

"All our lives we've had the best in meat so we've never had to use the organ meats," said Mrs. Martin.

The only Canadians who ate them were immigrants carrying on European food traditions, she said. Eating organ meats was once regarded as a sign of poverty.

Now, with meat costs leading the upward spiral of food prices across the country, organ meats should be getting greater consideration from consumers.

Beef hearts are selling for about 75 cents a pound in local stores, beef kidneys for 60 cents a pound, tripe for 50 cents, beef liver for 90 cents, and tongue for around $1 a pound.

Liver, kidneys and other organ meats — are excellent sources of protein and iron — better than equivalent amounts of ground beef — Mrs. Martin said.

She herself likes all the organ meats but one — tripe. She can put it in her mouth and taste its lovely flavour, but she can't swallow it, she says.

"It's just a plain mental block," said Mrs. Martin. She finds the furry texture of the meat disagreeable.

"People can do with very much less meat than they eat," said Mrs. Martin. She is horrified by the eight-ounce steaks that are standard fare in most good restaurants.

The average woman needs 55 grams of protein a day, the average man 70 grams, she said. A three-ounce serving of meat provides 20 to 25 grams, and much of the rest can be obtained from eggs, cheese and milk, she said.

Mrs. Martin offered her method of cooking liver, which has long been a family favorite.

LIVER

Fry three strips of bacon in frying pan, then remove bacon. Then fry sliced onion in the pan and remove the onion.

Rinse the liver, about ¾ pound, and remove the skin and tubules. Dip in flour, salt and pepper mixture. Saute the liver on both sides at about 340 or 350 degrees.

Crumble a beef bouillon cube over the meat, and add from ½ to 1 cup water. Add the bacon and onions. Cover the pan and simmer at 350 degrees until cooked.

BRAISED HEART

1 baby beef or 2 veal hearts
1 onion
¼ tsp. pepper
½ tsp. salt
¼ cup flour
½ cup celery
1 cup tomatoes
2 tbs. fat

Wash the heart in cold water. At one side at the top is a little sac which should be slit open; remove the veins and sinews. Dry. Steam or simmer ½ hour; cool.

Dice meat, removing any fibres or fat; dredge with seasoned flour. Brown in the hot fat; add the vegetables.

Cover and simmer or bake until tender, about 2 hours. Serves 6.

Heart can also be cooked whole in a pressure cooker, for 45 minutes at 15 pounds pressure.

"BOILED" TONGUE

1 beef tongue (3 to 4 pounds)
1 tsp. salt
1 tsp. peppercorns
1 onion
2 stalks celery and leaves
Water

Add only enough boiling water to cover the tongue; add the seasonings and vegetables; simmer until tender, about 1 hour per pound.

Strain off the stock and save it for soup stock. Remove the roots of the tongue and skin it. To skin the tongue, cut off the bone and gristle from the root end; slit the skin on the underside from root to tip; loosen the skin around the root end with a sharp knife; turn the tongue right side up, grasp the loosened skin and pull off.

Slice the tongue on a slant to get larger pieces. Serve hot with mustard or horseradish, or serve cold.

BRAISED OXTAILS WITH VEGETABLES

Long slow cooking makes the flavor.

2 lb. disjointed oxtails
3 tbs. fat
1 large onion, chopped
2 tsp. salt
¼ tsp. pepper
1 tbs. vinegar
2 cups water (or 1 cup water and 1 cup tomato juice)
2 cups diced carrots
1 cup diced celery
1 green pepper, chopped
4 medium potatoes, cut in half

Rinse the oxtails; pat dry. Melt fat in a heavy, deep pan and add the oxtails. Brown in hot fat; add the onion.

Add salt, pepper, vinegar and water; cover tightly and simmer 3 hours, adding more water if necessary to prevent burning. Add vegetables and increase heat until mixture returns to boiling point. Reduce heat and simmer 45 minutes.

Place vegetables and meat on a hot platter. Thicken stock for gravy.

—John McKay photo

Butcher Pete Kazakoff slices liver for customer

Disease Risk Seen In Toy Kit Sales

By ANN DUNSMUIR
Times Staff

Children using "environmental test kits" now on sale run the risk of contracting dangerous diseases, local health authorities warned Friday.

Dr. John Whitbread, senior public health officer for the Greater Victoria metro health board said the kits might lead young pollution-watchers to hazardous areas in search of water samples. In a telephone interview, Whitbread said that "children might pick up pathogenic bacteria or amoebae (disease causing organisms) and grow them."

Samples could carry "exotic diseases" like cholera brought into the country by recent arrivals, he said.

Anyone using the kit without training or supervision might raise strains of typhoid or salmonella, Whitbread said. In fact, "a child could grow himself almost anything," he concluded.

He added that collectors of water samples for his own department are vaccinated against disease and "know how to protect themselves."

The toy test kits enable a child to test air and water samples for pollution.

They contain materials and instructions for 10 experiments, including a test for Coliform bacteria (a harmless germ found in human waste).

From a sample of polluted water, users can grow colonies of bacteria in a covered Petri dish. A "nutrient pad" in the kit speeds the process.

Whitebread said that all kits should be withdrawn from the stores, teachers should not recommend their use, and parents should not let children play with them.

The kit's instruction manual warns children performing the Coliform analysis not to remove the cover of the Petri dish when checking results.

"The Petri dish may now contain disease-causing bacteria," the booklet states.

Instructions are given for destroying the bacteria and sterilizing the dish.

Dr. G. A. Montessori, head of surgical pathology at Royal Jubilee Hospital, says the danger involved in the test depends on the degree of contamination in the water sample.

"Playing with water that contains typhoid bacteria is dangerous in itself," he said.

He believes the test adds to the danger because bacteria multiply in the nutrient and children run the risk of exposure to large numbers of germs.

Dr. Montessori says it would be "useful" to know whether the media provided for the test will grow disease-causing bacteria.

"The booklet admits this is a possibility," he said. "There is obviously a danger and children should not use the kit without adult supervision."

The kit carries the warning: "not to be used without adult supervision" and is recommended for children 10 years of age and over. It is advertised on televison here during children's peak viewing hours from 4 to 6 p.m.

A technician in the bacteriology laboratory at Royal Jubilee Hospital pointed out, however, that not all parents may be qualified to supervise their children's experiments on the strength of perhaps only one year of high school chemistry.

She warns that even if the nutrient provided is a specific for Colliform bacteria (designed to grow only that type of germ), children might add ingredients to it which would allow dangerous bacteria to multiply.

Women Adopt Grey Flannel

NEW YORK (CP) — Although jersey is the top fabric interest for fall clothes, several other fabrics are crowding it for recognition. Flannel, for example, is extremely popular, especially in classic grey, appearing in everything from casual pants with sweater to Pat Sandler's ankle dinner suit with cropped jacket.

Oscar de la Renta in particular is partial to grey flannel. One costume was a sloped-shoulder shirt-jacket and pants complete with grey-and-white ribbed sweater and white shirt for the popular layered look. Donald Brooks used grey flannel for a prophetic chemise-dress return.

The greys ran the color spectrum right up to Cuddlecoat's charcoal flannel duo of wide pants and knee-length coat. In fact grey and flannel were almost synonymous in the American Designer Showing, except for navy.

Navy flannel has a tradition and was popular years ago for men's jackets. Coco Chanel took inspiration from the men's jackets for one of her own that became almost a Chanel signature, lined in red and with the red showing on the turned-back cuffs. It was among the models shown when she revived her salon in 1954. This fall Anne Klein used navy flannel for one of the few knickers seen in the collections.

Flannel originated in Wales. It was a loosely woven woollen or worsted cloth, a soft lightweight fabric with a slightly napped surface. Today it can be made of wool, cotton or rayon. Flannel is a corruption of the Welsh word for the fabric.

Grey has always been a popular color in fashions. But grey hadn't been the leading seasonal color since the 1940s until 1965 and 1969 when both grey and flannel dominated the fashion picture.

PROTEIN PERMS
Especially for Fine Difficult Hair
The tremendous success of our Protein Permanents is due to satisfied clients. Top grade lotions only are used at budget prices all year 'round. Protein permanents and healthy hair go together. No juniors to work on your hair here.
Phone 383-6015
Working Proprietor, Len Andrew of London, England
ANNAS TAYLOR BEAUTY SALON
1004 BROAD STREET (By Eaton's Carpark)

Sponsors Sought for Babysitting Course

Capital Region Safety Council is looking for community organizations to sponsor a new course for young babysitters.

The babysitting course is available in kit form from the council. Aimed at young people aged 12 and up who can demonstrate their maturity by passing the course under responsible direction, it covers every aspect of child care and safety.

"The course is designed to prevent accidents to children under the care of babysitters, to improve child care and to give babysitters knowledge which will be of value in their adult lives," J. E. Reeves, general manager, said.

Each kit, containing course material for 20 students and their teacher, costs $10. An administration manual and lecture outlines are provided for the teacher, and registration cards and information booklets for the students.

To complete the course, each student must get a report from a mother whose children she has babysat for at least three hours.

The Safety Council has already had two inquiries from groups interested in running the course.

"We recommend the course as a community service and would be pleased to assist organizations interested in sponsoring such a program," said Reeves.

Further information may be obtained by contacting the Capital Region Safety Council at 6-671 Fort St. or calling 385-7241.

Free for the Asking

By HARRIET HART

How would one of your youngsters like to construct a simple gadget to measure the pressure of the air? As you know from your barometer, the rising or falling of air pressure indicated how the weather is going to be.

All that is needed for construction are a few pieces of wood, some wire, screws, glue and an empty coffee tin. The leaflet Measuring the Air Pressure describes how to make this little instrument and how it works.

In addition, from equally ordinary materials, your youngster can construct a simple rain gauge. If he also wants to measure the snowfall, he simply sticks a ruler into the snow at various points. Ten inches of snow equals one inch of rain.

Measuring Rainfall also lists world rain records and Canadian precipitation records, including the least and greatest annual averages.

For either leaflet write to: Regional Director, Atmospheric Environment Service, 739 West Hastings Street, Vancouver. Please allow at least two to three weeks for delivery.

Montague BRIDGMAN Ltd.
China Crystal Gifts
811 Government St 383-0921

A BIRKS SPECIAL EVENT
We're having a
Great Clock Clearance
Up to 50% Off
Oct. 16th to 30th Only
A variety of interesting clocks in many shapes and sizes. Clocks for her boudoir, for the wall, for the desk in his den or office, for the kitchen, for the mantel piece. Some with 8-day movements, some battery operated.
No exchanges or refunds. Hurry, because time runs out on October 30th.
BIRKS JEWELLERS
Downtown Store Only

image makers

create a bold new image with frames designed with an awareness of now
OPTICAL DISPENSING
719 FORT STREET 382-5713

Gorgeous Georgian
25% Off
(Offer expires Oct. 25th)
The only genuine English Georgian... full lead crystal by Webb Corbett. Some examples from our large selection now at 25% off:
Goblet, reg. $6.95, Now $5.21
Champagne, reg. $6.75, Now $5.06
Claret, reg. $6.25, Now $4.69
Sherry, port or liqueur, reg. $5.50, Now $4.12
BIRKS JEWELLERS
Hillside
Yates Street

Unwanted Hair is a social handicap!

Make sure of your appearance! Have every unwanted hair removed permanently from face, arms, legs by our world-renowned Kree Dermatron method.
Come in for a complimentary consultation.

Beauty Salon, Fifth Floor

EATON'S

Reds Seek Thais That Bind

KUALA LUMPUR, Malaysia (AP) — Communist guerrillas reportedly are trying to win support from aborigines along the Thailand-Malaysia border by proposing marriage to aborigine girls, but the government is warning the girls against falling in "the love trap." One official told a group of village chiefs the Communists are "trying to use the cupid approach and love path to get your help for their war path."

Do You Need a Fine Quality SUIT For Less Than $100.00?

See Sports Page

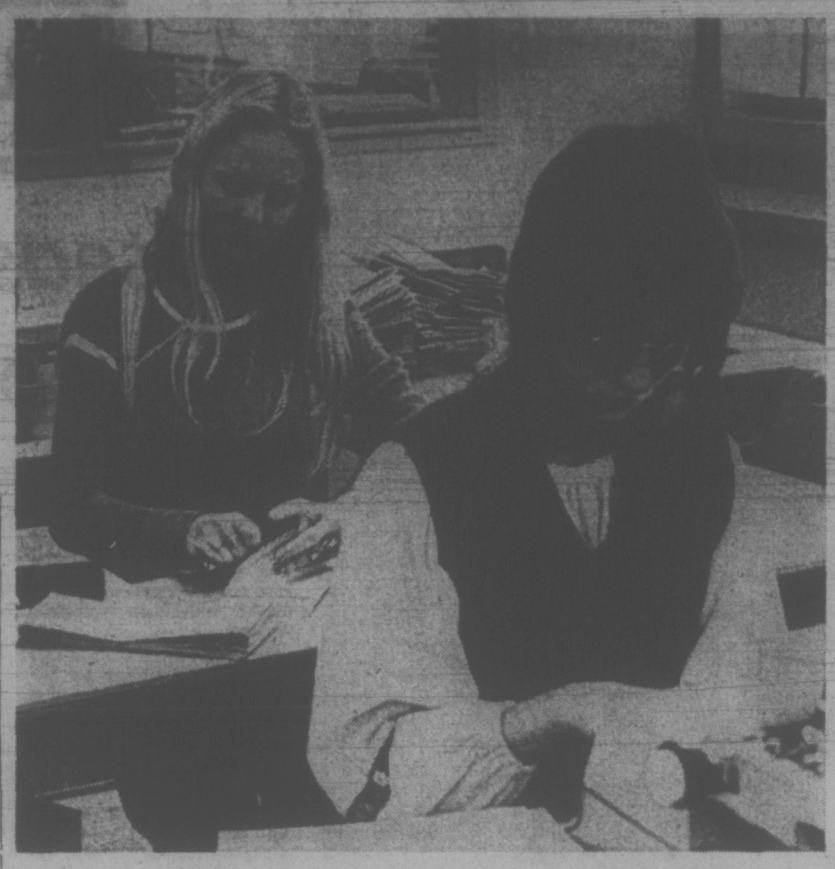

Registration in commerce courses has doubled

Job-Hunting No Problem For Commerce Graduates

Business is booming at Claremont Senior High School where registration this year in commerce courses has doubled and the demand for graduates exceeds the supply.

Many of those tapping away at typewriters have already completed Grade 12 academic courses and have returned to learn office skills which today are an asset when looking for a job.

Boss of the commerce department is Mike Turyk, a former insurance adjustor who began teaching after 29 years in business. Because of his practical knowledge and business contacts in Victoria, Claremont graduates find they are in demand.

Students are drilled in spelling after memorizing the 700 most frequently mis-spelled words in business letters.

They are also taught tasteful dress, how to use makeup discretely, the best way to prepare for interviews and write job applications.

Turyk teaches business orientation and business machines, while typing, shorthand and bookkeeping is taught by Phyllis Huggett, Janet Vining and Peter Simmonds.

Students are drilled on the dictaphone, spend three weeks practising telephone routines, make salary card adjustments and use about six different types of typewriters, as well as a basic calculator.

This week, commerce students faced their first outside challenge — the typing of 27,000 envelopes to hold polling division notices for Esquimalt-Saanich riding.

This is a job which Claremont students take on at federal election time, earning some money (at two cents per envelope) for commerce department supplies at the same time.

dear abby

Need Cook, Not Man

DEAR ABBY: After 12 years of a more or less happy marriage — mostly less — my husband ran off with our cook. I miss her terribly and cannot seem to replace her.

With your vast knowledge and experience in matters of this kind, will you please advise me how to get haer back, leaving my husband where he is?

Don't tell me to have somebody bump him off because I don't have that kind of money.

DEAR FAY: Place an ad in the classified section of your local newspaper, and make her an offer she can't refuse.

DEAR ABBY. Billy and I live next door to his parents, and that's my problem. You see, they own a couple acres of land, and they are letting us park our trailer on it free. In a way, it's helping us because Billy is going to college and we can't afford to live anywhere else.

Billy's mother is constantly over here checking up on my housekeeping. I have absolutely no privacy, Abby. She barges in constantly. Also, she keeps bringing cakes and cookies and pies here for Billy when she knows I've been trying to keep him on a diet. (He is 60 pounds overweight.) She keeps telling me I am starving him to death, but I'm not. Billy's will power isn't worth a bean.

He is gaining and I'm losing. I went from 130 pounds to 103 in three months, and I'm 5 feet 7.

Please help me before I lose my mind.— Nervous Wreck.

DEAR WRECK: Tell that tower of jelly you are married to he had better tell his mother to respect your privacy. And if things don't improve, insist on parking your trailer somewhere else. In your present setup, your marriage isn't worth a bean.

DEAR ABBY: Three months ago I lost a beautiful 21-year-old daughter in a car accident. She was driving alone and the driver of the other car ran a red light and struck her car, killing her instantly. There were many witnesses, who all agreed on what happened. The man who hit her is quite well off.

I can be in a grocery store or anywhere in public and people I hardly know will come up to me and ask, "What did you get out of your daughter's accident?"

I reply: "The loss of a daughter."

This may be considered a rude answer, but I don't think it's anybody's business. If you agree with me, please print this in your column. Maybe they will see it and realize how cruel and heartless they are.—Brokenhearted Mother.

DEAR MOTHER: Yours was not a rude answer. I think it was very touching, and more than they deserved.

DEAR ABBY: What do you think of my fiance's mother? I have been engaged to her son for two years, and she still refuses to meet me because she is being "loyal" to his ex-wife. Thanks for your opinion.— Lou.

DEAR LOU: Much would depend upon some facts which are unknown to me. Did you in any way contribute to her son's divorce? If not, his mother is grossly unfair, and you should consider yourself lucky you don't have to spend any time with her.

Problems? Trust Abby. For a personal reply, write to ABBY, Box 69700, L.A., Calif. 90069 and enclose a stamped, addressed envelope.

For Abby's new booklet, "What Teen-Agers Want to Know," send $1 to Abby, Box 69700, Los Angeles, Calif. 90069.

NURSERY STOCK
COMPLETE SELLOUT
SATURDAY, SUNDAY, 10 - 5 P.M.
Shrubs, Rhododendrons, Hydrangea, Camellias and Azaleas ..... 50¢ and up
(OVER 1,000 LEFT)
Also large shrubs, 10 and 15 ft. high.
We dig and load, also deliver.
Everything ½ Price
End of Achland, off Wishart Road, Colwood (Weekends Only)
477-4142 or 478-2635

ELCAR ELECTRONIC AIR PURIFIER

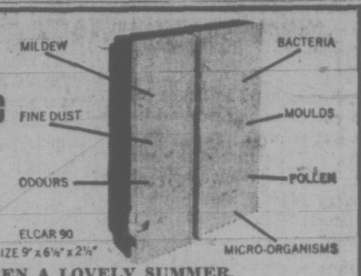

IT'S BEEN A LOVELY SUMMER. NOW WE HAVE SHUT THE WINDOWS.
ELCAR lets you breathe summer air all year.
ELCAR destroys stale odours, smoke, moulds and mildew by oxidation.
ELCAR is small, light, portable and plugs in anywhere.
ELCAR runs steadily for only pennies. SIX models starting at $99.50.
ELCAR GUARANTEES THAT IT WILL CLEAR YOUR AIR OR YOUR MONEY BACK.
Alpine Enterprises
2208 Arbutus Road
Victoria 382-1234
ELCAR

EATON'S
Downtown
Store Information, 382-7141

End Of Month Sale
Brush Perm
Cut, Set, Brush And Go

There's nothing more important than the health of your hair. Glossy, well-styled hair is a recommendation for our salon. That's why our stylists concentrate on total hair care. First we cut your hair. Then the Brush Perm. The special added ingredient is the style cut we give you after the perm. Then you brush it into shape. Come and consult with our specialists. They'll recommend the lotions that are right for you. With the Brush Perm, it's Cut, Set, Brush and Go!

Beauty Salon, Fifth Floor
Store Hours: Daily 9:00 a.m. to 5:30 p.m.
Thursday and Friday 9:00 a.m. to 9:00 p.m.

Christmas Portraits
By
Phone 383-6221
GIBSON'S STUDIOS LTD. 1909
819 Broughton
Next to Royal Theatre
YOU CAN SAVE 15%
Make Your
CHRISTMAS BOOKINGS NOW
● Colour
● Black and White
● Individuals
● Groups
35 Years Colour Experience

GILSON'S MEATS LTD.
MAYFAIR SHOPPING CENTRE
385-4742

TUES., WED. WHILE SUPPLIES LAST
COMMERCIAL BEEF SALE

PRIME RIB ROAST	lb.	89¢
PRIME RIB STEAKS	lb.	1.09
CROSS RIB ROAST	lb.	89¢
POT ROAST BONELESS	lb.	99¢
ROUND BONE ROAST	lb.	59¢
SHORT RIBS	lb.	59¢
CHUCK STEAKS	lb.	77¢
BLADE ROAST	lb.	69¢
GROUND BEEF	10 lbs.	6.90

SIDES OF RED BRAND BEEF— Cut, wrapped and quick frozen ..... lb. 69¢

Bookings on FALL FREEZER ORDERS being taken now to Insure Low Prices.

TUESDAY 1.49 DAY

Chicken Legs	2½ lbs.	Bologna	2½ lbs.
Chicken Breasts	2½ lbs.	Baby Beef Liver	2½ lbs.
Chicken Wings	3 lbs.	Spareribs	3 lbs.

YOUR HOROSCOPE

By SYDNEY OMARR
Forecast for Sunday, Oct. 15, 1972

ARIES (March 21-April 19): Area of partnership, permanent relationships, marriage — this part of your life is highlighted. You can let go of past and move ahead into future. Key is willingness to let go of losing proposition.

TAURUS (April 20-May 20): New activity may change your eating, sleeping habits. Obviously, you will have to make some adjustments. Now is time to plan and resolve. Your health should come first. Leo can offer sage advice.

GEMINI (May 21-June 20): Affairs of heart dominate. Your personal magnetism works overtime. Involvement with opposite sex is accented. Aquarian is in picture. You can sell self and product. You are likely to get your way.

CANCER (June 21-July 22): You are able to shake off doldums. One you depend on finally proves reliable. Key is to get future agreements in writing. Change routine. Accept social invitation. Sagittarian could play key role.

LEO (July 23-Aug. 22): Tear down in order to rebuild. Check details now so you will have more freedom at later date. Be specific, thorough. Impatient relative should be regarded with humor, not taken seriously. Special service will be performed.

VIRGO (Aug. 23-Sept. 22): Get money's worth. Some around you now prefer that you let emotions dominate. Your best intrests, however, dictate that logic leads the way. Gemini could play prominent role. Be creative, firm and fair.

LIBRA (Sept. 23-Oct. 22): Adjustment at home is featured. In all dealings, stress diplomacy. Many around you comment on your newfound enthusiasm. Taurus individual could be involved. Family member needs your attention.

SCORPIO (Oct. 23-Nov. 21): Much that occurs is camouflaged. You can actually perceive truth but may not want to face or recognize it. Pisces is in picture. And the "picture" is slightly out of focus. Get behind scenes for actual answers.

SAGITTARIUS (Nov. 22-Dec. 21): Avoid extravagance. Don't attempt to buy affection. If frank, you win love and plaudits. Otherwise, you could open yourself to disappointment. Capricorn individual could apply pressure. Accept challenge.

CAPRICORN (Dec. 22-Jan. 19): You get what you want — be sure you know what to request. Some ambitions are fulfilled. Some goals are realized. You also take on additional responsibility. Sagittarian can become ally. Strive for balance.

AQUARIUS (Jan. 20-Feb. 10 - March 20): Relationship becomes stronger. You are drawn to individual who gives you feeling of security. Key now is to build. Haphazard methods will not suffice. What you get will have to be earned. Act accordingly.

IF TODAY IS YOUR BIRTHDAY you are creative, musical, possess an abundance of charm. September was an especially significant month. You are in the midst of one of the most important periods in your life. If single, marriage is in picture. Married or single, you carry added responsibility. Some startling chances occur and you ultimately will benefit.

(Discover your love and money mates! Send birthdate and 75 cents (no cheques) to Omarr Astrology Secrets, care of the Times.

Forecast for Monday, October 16, 1972

ARIES (March 21-April 19): Accent is on hopes, friends, special desires, you are able now to discover whether efforts will result in profit. Face facts as they exist. Discard outmoded concepts. Imprint your own style. You are on wining path.

TAURUS (April 20-May 20): Give full play to intuitive intellect. Look out for your own general welfare. Aquarian is in picture but ultimately you must be self-reliant. Accent is on ambition, career, aspirations and standing in community.

GEMINI (May 21-June 20): Avoid frivolous expenditures. Stop trying to be every place at once. Be yourself. Sense of humor can replace tension. Know it and do something about it. Change routeine — and pace. Relaxation pow is essential.

CANCER (June 21-July 22): Practical approach should be stressed, especially where investments are concerned. This means investment of your time as well as money. Study Gemini message. Be thorough in checking of apparent minor matters.

LEO (July 23 - Aug. 22): Accept fact that change not only is desirable, but necessary. Be perceptive enough to go with the tide. Don't attempt to block progress. Accent is on marriage, partnerships, legal agreements. Keep feet on ground.

VIRGO (Aug. 23-Sept. 22): Basic issues dominate. Fulfill obligations, especially those connected with home and family. Stress diplomacy. Be selective in purchase of gifts, luxury items. You can make your life more comfortable.

LIBRA (Sept. 23-Oct. 22): Accent is on creativity, relationships with children, affairs of heart. Emotions tend to dominate. Strive for greater balance. Don't base decisions on impulse. Give logic equal time. You'll be happier as result.

SCORPIO (Oct. 23-Nov. 21): You get results. You work harder but efforts can now pay dividends. Sense of security is enhanced. Family member who had criticized becomes ally. Build on solid base. Recognition you seek is due.

SAGGITTARIUS (Nov. 22-Dec. 21): Accent on short journey, special message, association with relatives. You are able now to complete project. One you respect pays meaningful compliment. Your appeal widens. More persons learn more about you.

CAPRICORN (Dec. 22-Jan. 19): Debts can be paid, collected. New approach brings gain. Exhibit greater degree of independence. Welcome new starts in new directions. Leo individual can play significant role. Highlight creative abilities.

AQUARIUS (Jan. 20-Feb. 18): Cycle high — judgment and intuition are apt to be on target. You surmount obstacles. Take initiative. Lead rather than follow. Emphasize personality. You make contacts which aid and promote your personal interests.

PISCES (Feb. 19-March 20): Check behind scenes. Be discreet. Don't reveal all you know. Keep something in reserve. Surprise element now is important. Social activity is accelerated. Sagittarian could play prominent role.

IF TODAY IS YOUR BIRTHDAY you are perceptive, psychic, introspective. You have finished important phase of activity. In December, you travel and have greater chance to enjoy life. You battle for justice, are intrigued by law and science.
(Learn "The Truth About Astrology." Send birthdate and 75 cents (no cheques) to Omarr Booklet c-o The Times.

ARION CLUB CONCERT
Conductor: Bert Storer
Mon., Oct. 23, 8 p.m.
KIRK HALL
680 Courtenay St.
Sponsored by St. Andrew's Presbyt. Church Choir

CRYSTAL POOL
BE WATER SAFE!
Learn to Swim The Crystal Way
SWIM LESSON REGISTRATION
MONDAY, OCTOBER 16, 12 noon to 5 p.m.
at
THE CRYSTAL POOL, 2275 QUADRA ST.

CHILDREN'S CLASSES		Adult Classes
Tuesday and Thursday 5 - 7 p.m.	Wednesday and Friday 5 - 7 p.m.	Monday and Wednesday Evenings

HEY! Mom and Dad, bring the kids to Family Swimming!! Every Saturday 10:30 a.m. to 12 noon. Lots of warm, shallow water. Slides and diving boards. Fun for everyone!!

FOR FURTHER INFORMATION — 383-2522

During Winter You'll Appreciate Our
PRESCRIPTION SERVICES
Enjoy quick delivery and forget the weather. Complete Prescription Services plus the convenience of a Charge Account.
PROMPT DELIVERY . . . JUST PHONE
384-1195
McGill & Ormo LIMITED
PRESCRIPTION CHEMISTS
OPEN 'TIL 10 P.M. EVERY SINGLE DAY
649 Fort Street In The Yarrow Building
A HOME INSTITUTION SINCE 1929

the complete look

Suits
by Wolsey of England
This season's smartest looks are captured in these delightful suits imported from England. Choose from lovely shades in double knits, some wools and some polyesters . . . attractive for every occasion this fall.
$90

Dresses
Choose from our excellent selection of one-piece and jacket dresses — perfect for all your casual and afternoon occasions. From $45

Coats
by Wilson's of Toronto
Imported tweeds, worsteds, meltons, camel hair and mohair created in the most attractive designs . . . warm wonders you'll love to wear all season long!
From $75 to $145

Open 10:00 to 5:30 Daily
Phone 388-7022

IMPACTS'n IMPORTS
Centennial Square Off Douglas Street

Lang Fights for Prairies

By GARRY FAIRBAIRN

PRUDHOMME, Sask. (CP) — A cluster of about 25 people wait patiently in this small village 34 miles northeast of Saskatoon as Canada's minister of justice races toward them at 85 miles an hour over a narrow secondary highway.

Otto Lang, who in four years zoomed from rookie backbencher to justice minister and minister responsible for the Canadian Wheat Board, is running hard for re-election in Saskatoon-Humboldt.

In 1968, he won the seat by a scant 555 votes in what was almost a three-way dead heat. Since then, both his opponents have improved their political situations and are running again.

But Mr. Lang has also made gains.

As he greets the Prud'homme residents, one of them says only half-jokingly that in another four years Mr. Lang will be coming back this way as "No. 2."

"And it won't be too big a jump the way you've been going."

That gives the minister a perfect opportunity to deliver his message—he hopes Prime Minister Trudeau will stay on, Mr. Trudeau's government is willing to listen to the arguments of western representatives, we need Liberal members of Parliament to speak for Saskatchewan.

But as Mr. Lang and his well organized horde of young workers hammer that message home, the Conservative and New Democratic candidates are emphasizing their message.

Ironically, it is the same message that got Mr. Lang elected in 1968: A vote for Lang is a Vote for Trudeau. The opposition parties say they are counting to a substantial extent on what they see as disenchantment with the prime minister.

Conservative Dr. Lewis Brand is a personable physician who swept the old constituency of Saskatoon by more than 5,000 votes in the 1965 election. New Democrat George Taylor, a Saskatoon alderman and lawyer, placed second to Mr. Lang in 1968.

The results last time were: Lang 15,210; Taylor 14,655; Brand 14,443.

Four new candidates are also heading for the Oct. 30 showdown: Social Crediter Gerald Black, an Elstow businessman; Brian Zamulinski, a young, articulate spokesman for the Western Canada party who says his goal is just 500 votes; and Communist James Reid.

Complicating forecasts is the diversity of the riding and the large number of first-time voters. Of the total 64,000 voters, 45,000 are in the half of Saskatoon included in the riding.

The remaining 19,000 are divided among the large town of Humboldt, several smaller centres and farms. The ethnic mix is highly noticeable—in 15 minutes you can go from the Scottish settlement of Aberdeen to the Ukrainian village of Vonda and the French community of Prud'homme.

Party polls show that a third of the voters are undecided as to which party they will support. Also, 18.7 per cent are casting their first ballots in a federal election.

Despite the factors of uncertainty, each major-party candidate can produce reasons why he will get elected.

Mr. Lang says "the mood of receptiveness toward Liberal policies now compared with the 1968 feelings of neglect, that's got to be the biggest change."

"Probably, I think my own personal role in politics may be the second biggest change, in the sense that I was the dean of a law school, not very well known by the people, at that time and now of course I've been very active and quite present in the eyes of the people so they know me a good bit more."

For Mr. Taylor, the change is that people are fed up with the Trudeau government and don't see the Conservatives as a credible alternative. The New Democrat organization

has improved and Mr. Taylor has far more time to devote to campaigning.

He also emphasizes the fact that in 1968, all provincial ridings within the boundaries of Saskatoon-Humboldt were held by Liberals. This time, all are held by New Democrats.

Dr. Brand recalls hostility he encountered in 1968 because John Diefenbaker had recently been replaced as Conservative leader. Also, many rural people felt Dr. Brand had squeezed out popular MP Reynold Rapp, who lost his riding in redistribution.

Although he feels he is coming on strong and has a good organization compared with the "literally awful" one of 1968, he says frankly:

"It's a funny election. If you can call it, you're a good man."

Mackenzie Barge 'Pipeline'

Carries Fuel to Arctic

HAY RIVER, N.W.T. (AP) — Six months out of the year a fleet of 28 tugs and 145 barges operated by Northern Transport Co. Ltd. is engaged in the task of supplying equipment for the western Arctic coast.

From May through October, the barges ply the 4,000 miles of waterways along the Mackenzie River and the coast carrying oil rigs to exploration companies, plus prefabricated homes and the year's supply of food for hundreds of families along the route.

About half of the cargo, however, consists of heating oil and other fuels amounting to thousands of tons. Last year, the barges delivered 283,300 tons of supplies. The figure for 1972 is expected to reach 360,000 tons.

The barge operation began in 1931 with one wooden vessel and two barges owned by Northern Waterways Ltd. Eldorado Gold Mines Ltd. acquired the company in 1936 to ensure service to its mine at Port Radium. In 1944, Eldorado was taken over by the government. Northern Transport thus became government-owned.

In addition to the short shipping season which keeps the company's 575 employees on a tight schedule, there are problems involved in landing supplies in isolated communities which lack docking facilities.

The importance of the Mackenzie River as the main route to the western Arctic, starting with the early fur trade, has not diminished. It has continued to play a big role as a cheap transport route, supplying the needs of the first oil pipeline built in the Arctic during the Second World War and the building of the DEW line stations in the 1950s.

The barge fleet is vital to the oil companies exploring the Mackenzie Delta, and Northern Transport has delivered goods to Prudhoe Bay in Alaska.

The next big challenge facing Northern Transport is delivering the pipe and other heavy supplies needed for construction of the proposed gas pipeline expected to start in 1974.

The company must purchase millions of dollars worth of special equipment for this project. But it believes that the gas pipeline will be only the first of many feeder and main lines in the Arctic region.

Northern Transport foresees an expanding and profitable role for itself in delivering supplies to oil exploration and pipeline companies for many years to come, as well as expansion of its regular duties in Arctic resupply.

MULLINS MARINE
YAMAHA
MOTORCYCLES
INLAND'S LARGEST
925 YATES STREET

EVERY WEDNESDAY
Family Fish Fry
All you can EAT
Clam Chowder and
Famous White Spot Fish and Chips
$1.49
CHILDREN $1.19
(Under 10)
WHITE SPOT RESTAURANT
BOTH LOCATIONS:
DOWNTOWN ON DOUGLAS ST.
2 Blocks North of the Bay
AND IN THE
TOWN & COUNTRY
Shopping Centre

P.S! They're Here!
KANGOL HATS
Various Styles and Colors
BEAUTIFUL!
Piccadilly Shoppe
1017 GOVERNMENT

HADASSAH BAZAAR
Wed., Oct. 18, 12 Noon - 4 p.m.
Fellowship Hall — 932 Balmoral
Home Baking — Snack Bar — Delicatessen
Modern Handicraft Boutique
Used Clothing — Handicrafts
Admission, Tea and Door Prizes 50c

SIMPSONS Sears

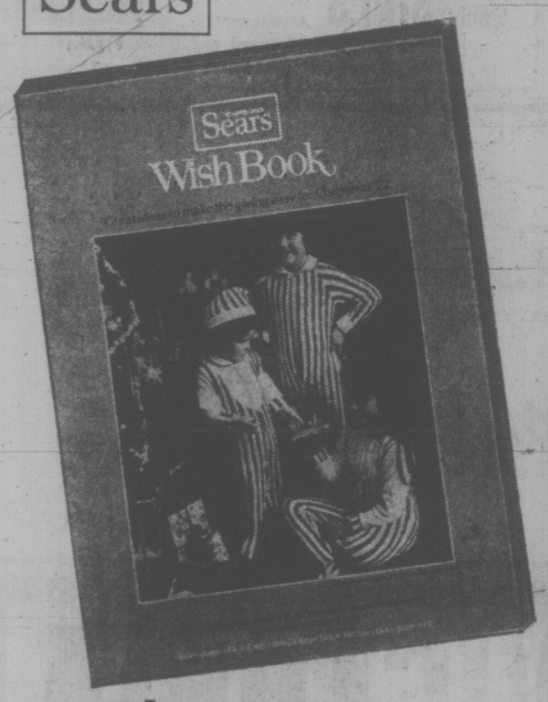

Christmas Wishbook
Your Christmas Wishbook is now out. In its colourful pages are great ideas to make the giving easy for Christmas '72. This catalogue offers 364 pages of gift ideas for those on your Christmas list. With the Wishbook you can experience the joy of Christmas shopping from the comfort of your own home.
now out!
24-Hour Teleshop
386-3161
Simpsons-Sears Hillside: 3190 Shelbourne Street
(10-47)

Manitoba Hopefuls Close

By RICHARD STARR

PORTAGE LA PRAIRIE, Man. (CP) — Campaign headquarters of the three major contenders in Portage constituency are bunched within a small two-block area around Saskatchewan Avenue, the main street in this central Manitoba city of 15,000.

As campaigning progresses, indications are the three candidates may be just as close together when the ballots are counted in the Oct. 30 federal election. A fourth candidate is Travis Fitch, a late entry for the Western Canada Party.

The predominantly agricultural constituency was represented in the last Parliament by Gerry Cobbe, who squeezed out a narrow victory in the 1968 election to become one of the few Liberals to go to Ottawa from a rural prairie seat.

The riding stretches west about 60 miles from the suburban fringes of Winnipeg and is about 100 miles from north to south, extending from south of the Assiniboine River into the southern part of the Interlake region between Lakes Winnipeg and Manitoba.

Its 29,359 voters present a mixed bag, with urban dwellers here and in the northwest corner of Winnipeg voting alongside grain farmers, ranchers and Lake Manitoba fishermen.

The area around and south of this city is populated largely by grain growers of Anglo-Saxon origin.

There are French-speaking settlers in communities like St. Claude and St. Eustache in the South and a heavy concentration of Ukrainians in the Interlake. Completing the picture is a bloc of service voters at CFB Southport near Portage la Prairie.

The riding was held for many years by the Liberals until the Conservatives captured it in the Diefenbaker sweep of 1958. The Tories held it until 1968 when Mr. Cobbe edged Conservative Sgi Enns by 390 votes.

The narrowness of the Liberal victory last time is encouragement enough for Conservative candidate Peter Masniuk, who says Mr. Cobbe should be ripe for defeat. "Trudeaumania," he says, "only gave him a 390-vote spread."

Although it would take a massive swing in voter sentiment to put the NDP into contention, it does not deter Nick Manchur, a 48-year-old farmer, insurance agent and National Farmers' Union activist who talks more confidentialy than his two opponents about his chances.

He says voters in the riding —and he says he knows one-quarter of them personally— are fed up with the Liberal government and will turn to him rather than Mr Masniuk, who he calls "a weak candidate."

Nomination of Mr. Masniuk, a 52-year-old CNR section foreman who was a provincial MLA from 1966 to 1969, came as a surprise to some observers.

MISSED NOMINATION

Mr. Enns, a 48-year-old social worker who won the seat by nearly 5,000 votes in 1965, planned to run again for the Conservatives. However, he was slow organizing his bid for nomination and lost out to Mr. Masniuk, who had mobilized his own power base in the north part of the riding.

"Farmers are disenchanted," says Mr. Masniuk. "They voted in 1968 for change and they find there is no change."

Mr. Manchur calls recent grain sales "giveaways" and says food processors and chain stores must also share the responsibility for farmers' low returns.

Mr. Cobbe, a 45-year-old city businessman, also hears complaints about farmers' low return on grain sales. But he says farmers support other aspects of government agricultural policy, such as institution of a protein-grading system and improved sales and handling methods.

"The main concern is that the price is not high enough," he says. "But it's climbing and I think it will continue to climb."

MARCELINE
Has Returned
to Victoria

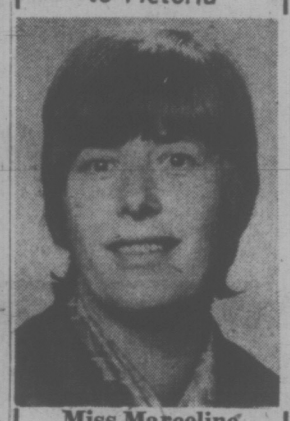

Miss Marceline
Back after an extended European tour, Marceline is now at the Margo Beauty Studio in the Hillside Shopping Centre.
Trained in Switzerland, Marceline has been serving Victoria women for the past eight years. Her knowledge and experience have made her especially popular with those with problem hair.
Phone now for your appointment with this popular hair stylist.
MARGO
BEAUTY STUDIO
HILLSIDE
SHOPPING CENTRE
382-8218

Hijack Cash Still Hunted

SEATTLE (AP) — Hunters moving into the wilds of southwest Washington for the opening of the general hunting season today have been asked to look for $200,000 — the money Northwest Airlines paid to the hijacker known only as D. B. Cooper.

And they have been offered al $25,000 reward if they come up with the whole amount. The reward scales down to 15 per cent of any lesser amount recovered.

New Detection Advances Made

TORONTO (CP) — Developments in radiology have made it possible to bombard tissues, nails and hair with neutrons to detect the presence of arsenic, mercury and other foreign elements, a University of Toronto professor said Friday.

HOTELS AND MOTELS CALL FOR TRAINED MEN AND WOMEN
● Good Pay ● Bright Future
● Fascinating Positions
Important positions, unusual opportunities can await men and women in the glamorous hotel, motel and hospitality fields. A happy future can be yours in this business where previous experience has proved unnecessary and you are welcomed at any age.
QUALIFIED TO "MAKE GOOD"!
Lewis Training qualifies you at home in leisure time or through resident classes for well-paid opportunities in hotels, motels, city and country clubs. Thousands of Lewis graduates are now succeeding as Managers, Hostesses, Assistant Managers, Stewards, Executive Housekeepers and 55 other types of important positions.
IMPORTANT!
The Lewis Hotel-Motel School has successfully trained men and women for over 54 years. Find out how easily you may qualify for a well-paid position. And how you are registered in the Lewis CANADA WIDE PLACEMENT ASSISTANCE.
FOR FREE INFORMATION, MAIL THE COUPON TODAY
LEWIS HOTEL-MOTEL SCHOOL
A Division of International Career Academy of Canada Ltd.
Regional Admissions Centre,
Box 82, Abbotsford, B.C.
Please send me, without obligation, more information.
Name Age
Address Phone
City Prov.
I am interested in ☐ Home Study ☐ Resident Study

SMALL Sale!
3 Days Only - October 16, 17, 18
or until supplies depleted.
prices reduced
15% to 50%
Coloured Aran Wool
Kamouraska Wool
Kamouraska Rug Wool
Uncut and small quantity.
A Few Colours of Cottage Craft Kits
Overstocked in these.
Few Pieces of Pottery
Small Metal Figures and Rugs HALF PRICE
also the odd unadvertised piece.
at the
Hand Loom
625 Trounce Alley
Phone 384-1011

LUNCHEON SPECIAL
Hot Dog, Donut, Coffee
60c
DONUT HOUSE
726 Johnson Street
2053 Cadboro Bay Road

Imperial centre
ESSO CAR CLINIC
Here's what to do...
• Come in and get straight answers about your car's condition before winter driving stops your car cold.
• No guesswork, no obligation.
• More than 200 individual tests by specially trained experts.
• Latest electronic equipment.
• Written diagnosis and explanation on all findings.
• Knowing is better than not knowing.
• Make an appointment today.
12.95
Hillside and Shelbourne
Douglas and Finlayson
592-2455
Service Dept. Open
'til 10 p.m. Daily
(Except Sunday)
Esso

SENSATIONAL NEWS FOR HOMEOWNERS!
NEVER PAINT AGAIN!
Miracle coating replaces paint
Another boon to the space age has been accomplished for the homeowner . . . an exterior wall coating so tough and durable that it is guaranteed to totally eliminate exterior house painting for over 15 years. This remarkable textured coating is KENETEX.
KENITEX Texture coating was developed during the last war for use on atomic plants and military installations. Thousands of gallons of this remarkable exterior surfacing have been applied to provide weather-proofing and beauty, far outlasting paint.
Over 3,000,000 KENITEX applications on new and old homes, commercial and industrial buildings throughout the world, remain in perfect condition after more than 15 years exposure in all weather extremes.
KENITEX is manufactured in 33 countries including Canada. The Kenitex coating is applied under high air pressure in one quick spray application without mess, fuss or odour — at a thickness 20 times that of paint. It fills holes, cracks and hides building defects, yet does not conceal the original architectural lines.
Unique among KENITEX applications is the use on guided missiles where its insulating properties shield the missile from extreme temperatures. KENITEX obtains these qualities from its basic components of asbestos, mica and perlite, which are noted for their insulation and durability.
SHOT FROM A GUN
KENITEX is guaranteed for 15 years against chipping, flaking or peeling . . . it is extremely flexible and withstands normal building expansion and contraction. Actually "Shot from a gun," KENITEX fuses to the sidewalls of the building. It is available in a variety of modern colours.
GENUINE OFFER —
UP TO 50% DISCOUNT
We require a number of homes to point at with pride. Our advertising manager will select suitable home exteriors (not necessarily modern) — stucco — siding — any surface — for up to 25% discount for a limited time only.
To qualify mail this coupon or phone today
384-2439
MAIL THIS COUPON TODAY AND SAVE!
Never Paint Again (B.C.) Ltd.
1315 Blanshard St.
Name
Address
Phone

Dief Seems Safe On Home Ground

By GARRY FAIRBAIRN

PRINCE ALBERT, Sask. (CP) — The winds of political change blow softly, if at all, through the constituency that John Diefenbaker has served for 19 years.

DIEFENBAKER
. . . I've made history

Few people seem to bother discussing the chances of Mr. Diefenbaker being defeated. The question in their minds is whether any of his opponents will be able to get enough votes to retain their deposits.

Despite a reduction in the voting age and the resulting torrent of first-time voters in other constituencies, the Prince Albert electorate has changed little in four years.

Returning Officer Archie Anderson says 40,127 people were eligible to vote in 1968 and when the final lists of electors are finished this time, the total will be only 2,000 higher.

The constituency is predominantly rural. Years of poor economic conditions have sent many young people away from home, leaving a high proportion of retired townspeople and elderly farmers.

Through this environment, John Diefenbaker moves with the easy familiarity of a village pastor and the prestige of a country squire.

JUST MEETS PEOPLE

"I do not campaign as other people do," he said in an interview. While others think of winning votes, he thinks of himself as just meeting people.

In his speeches, the 78-year-old gleefully lashes out at his traditional targets—Liberals who don't know the needs of the western farmer, socialists with unworkable ideas, all those who in his view are dividing Canada.

"You ask me why I stay on," he told a student meeting. "I stay on because I have something more to contribute to the greatness of Canada."

At another meeting, he said:

"I've lived history, I've made history and I know I'll have my place in history."

He emphasizes his role as a spokesman by telling audiences:

"If Mr. Stanfield forms a government and doesn't do what I want for the western farmer, he'll hear about it."

If any candidate has a chance of ending Mr. Diefenbaker's string of 10 successive victories, it would be New Democrat Bill Berezowsky, 68, who represented part of the area in the Saskatchewan legislature for 19 years.

RETAINED DEPOSIT

In 1968, popular Alderman Al Hartley, running for the NDP, became the first candidate against Mr. Diefenbaker in 11 years to retain his deposit by getting barely over half of Mr. Diefenbaker's vote total. Mr. Berezowsky says he can substantially improve on that achievement.

The 1968 results were: Diefenbaker 17,850, Hartley 8,979, and 5,025 for the Liberal candidate.

Liberal candidate Leo Pinel, a 28-year-old Prince Albert lawyer, said his campaign is hampered by lack of funds and his being nominated late. Another hindrance was the fact that the Liberal party does not want to campaign too actively against Mr. Diefenbaker."

Two more candidates are running this time, Social Credit's Claude Campagna, mayor of the village of St. Louis, and Independent William Fair of Saskatoon, who decided to run against Mr. Diefenbaker after Mr. Diefenbaker did not support him for the Conservative nomination in Saskatoon-Humboldt.

While Mr. Pinel stresses that he is not attacking John Diefenbaker, Mr. Berezowsky is less restrained.

In an interview, the New Democrat said that "Diefenbaker is a myth."

"I'm very sorry for Mr. Diefenbaker but I really mean it when I say the days of John Diefenbaker are gone."

NDP's Neale on Front Line

By DENNIS BELL

NEALE
. . . NDP

BALAN
. . . Tory

VANCOUVER (CP) — The New Democratic Party hopes to pack C. P. (Paddy) Neale, a hard-nosed labor leader who once went to jail because of his beliefs, into a big gap in the NDP front wall created by the retirement of veteran Harold Winch in the lunch-bucket riding of Vancouver East.

The rough, tough east-end riding has been dominated since its inception in 1935 by the NDP and its predecessor, the Co-operative Commonwealth Federation.

The late Angus MacInnes, whose wife Grace seeks re-election in Vancouver-Kingsway, held it for the CCF from 1935 until 1953, when the seat passed to Mr. Winch. Between them, Mr. MacInnes and Mr. Winch won 11 straight elections—Vancouver East has never sent a Tory, Liberal or Social Crediter to Parliament Hill.

It's a political tradition that Mr. Neale is campaigning hard to preserve. His two major opponents —Liberal John Minichiello and Tory John Balan— claim it was Mr. Winch who won the riding in the 1968 election, not the NDP. Mr. Winch is leaving politics after suffering a serious heart attack last year.

Mr. Neale, 51, secretary of the powerful Vancouver and District Labor Council, concedes that his identification with the trade union movement will cost him some votes. "I have to campaign a lot harder than Mr. Winch did in the last election."

NOT TAKING CHANCES

"I'm not taking any chances. I'm not as well known in this riding as Mr. Winch is and that makes it a little more difficult for me. Sure, I'm a labor leader and some people will vote against me because of it.

"This is a working-class riding with large ethnic minorities. And these people know what the labor movement has done for them in eliminating racial discrimination in employment."

Mr. Neale, who went to jail for six months in 1966 for contempt of a British Columbia Supreme Court injunction in a labor dispute, also has to contend with a less-than-dazzling track record at the polls in other elections.

Three times he ran on the CCF-NDP ticket provincially, three times he was defeated. He also missed out in a bid for a Vancouver city council seat, then got thumped when he tried for the secretary-treasurer's job in the big British Columbia Federation of Labor.

Mr. Neale predicted he'll carry the riding on Oct. 30, though his margin of victory will be slimmer than Mr. Winch's confortable 3,600-vote plurality in 1968.

Four years ago, Mr. Winch racked up 13,339 votes, compared with 9,653 for his Liberal opponent and 2,474 for a Conservative. A Social Crediter drew only 726 votes and the party hasn't nominated a candidate to contest the riding this time.

Vancouver East is a polyglot of ethnic minorities. Fourteen per cent of its 42,000 voters are Chinese and 12 per cent are of Italian ancestry. There are smaller, although substantial, pockets of Greeks, Portuguese, East Indians and Central Europeans.

Unemployment, a big issue in Vancouver East, runs up to 10 per cent. People in the riding talk bread-and-butter issues— jobs, housing, prices at the corner store—rather that the aesthetic merits of constitutional reform or French-English relations.

Mr. Minichiello, a diminutive 33-year-old teacher and track and field coach, was born in the east end and has impressive credentials as a community activist. He talks issues that go down to the block level and Mr. Neale ruefully rates him a strong challenger, although not strong enough.

"A lot of people voted for Mr. Winch rather than the NDP or the CCF over the years," said the Liberal hopeful. "He was a very dedicated MP, and, let's face it, helped a lot of people in this riding."

The Liberals have had enough faith in Mr. Minichiello to line up their top guns for campaigning in the riding. The prime minister was in the constituency two weeks ago. Also slated for visits are Urban Affairs Minister Ron Basford, Finance Minister John Turner and Health Minister John Munro.

Mr. Balan is campaigning on a shoe-string $6,000 budget. A 49-year-old semi-retired salesman, the Tory candidate is a onetime CCFer turned Liberal turned Progressive Conservative.

There also is a communist running, Maurice Rush. In the 1968 election a Communist polled 477 votes. If it's close this time, votes for Mr. Rush could prove to be the decisive factor.

MINICHIELLO
. . . Grit

Saanich Forms SPEC Chapter

Two of the original founders of the provincial SPEC organization have joined the newly-founded Saanich Peninsula SPEC branch.

Derrick and Gwen Mallard resigned their positions as executive director and projects director of SPEC's central organization last April and have joined the new Saanich group as president and projects director, respectively.

The new branch will concern itself with local problems such as land use, but the Mallards will continue to expand their past activities on mining and the need for conservation of non-renewable resources, the Alaskan west coast oil tanker proposal, growth and consumerism, noise and air pollution.

Mallard said he is hoping to work towards strong lines of communication and action between international environment groups.

Babysitting Course Offered

A seven-session babysitting-course for youngsters between the ages of 11 and 14 will start in Brentwood Elementary School on Wednesday, Oct. 25, at 7 p.m.

Registration fee is $1 and the course is open to boys and girls. Central Saanich Police are participating and a certificate of proficiency will be awarded to graduates.

The Recreation Commission is also sponsoring a mothers-and-tots keep fit and rhythm class in St. Mary's Church hall each Tuesday morning, starting at 10 a.m. Oct. 24. Registration fee is $2.

Twin "idea exchange" courses will run in Brentwood and Saanichton, starting On Oct. 24 at 2 p.m. in the Brentwood United Church hall and on Oct. 26 at 2 p.m. in Shady Creek Church hall.

There is no registration fee for this class, participants are asked to bring an idea to share, a book or hobby to discuss.

Slimmers! Hermesetas sweetens without bitterness

Dissolves without trace, immediately. Hermesetas is pure sweetness — contains no sodium bicarbonate. Makes tea and coffee drinkable again. Each tablet sweetens like 2 sugar cubes. Pocket size dispensers of 300 and 650 tablets. Also available in liquid. Enjoy Hermesetas — switch and save. At all drug counters.

Hermesetas Tablets

The Swiss pure sweetener in the bright blue tin.

Distributed by Laurentian Agencies, Montreal.

VICTORIA GLASS MIRRORS
ALL KINDS
360 BAY
388-4611 — 388-4141

Red Carpet Service Since 1919
Williams Quality Meats
795 Fort St. 384-1613
We Sell only Canada Choice 1st Quality Beef, Local Lamb and Local Veal

Red Brand — Canada Choice Only
KNOW THE EXACT COST
"NO EXTRAS"
ALL FREEZER ORDERS GUARANTEED 100%
Heavier Beef Available at the same Low Price Per Pound

SIDES	HINDS	Full Baron of Beef
$149.95 EA.	$74.95 EA.	$44.95 EA.
200 LBS.	85 LBS.	53 LBS.

Local Lamb SIDES 20-lb. Average $16.95 Each
All Orders Cut, Wrapped and Quick Frozen
Ask About Our Convenient Budget Plan

SUPERIOR SERVICE SINCE 1867

Member the Order of The Golden Rule

Hayward's DIRECTORS OF FUNERAL SERVICE
734 Broughton St. Reginald Hayward Manager Telephone 386-3505

Woodward's
let colour go to your head...

Put a little dazzle in your hair now! You don't have to be an adventuress. After all, it's not that you're changing your haircolor all at once or anything. You're just adding a little interest. And you can start small. At the tips. Or brighten yourself at the temples. Then try a smattering of streaks. And if an when you're ready, go all the way, be a frosted beauty!

FROSTING SPECIAL
2 weeks only October 16th - 28th

Manicurist Now Available
Raymond Salons Woodward's
Second Floor. Use Your Charge
Phone 386-3322

S.O.S.
Leny's a late night snacker
Palm Dairy products provide the perfect answer for nifty nibblers . . . you can rest assured that Junior's getting healthfully good snacks while he enjoys cool refreshing milk, cottage cheese, yummy yogurts and really taste tempting ice cream!

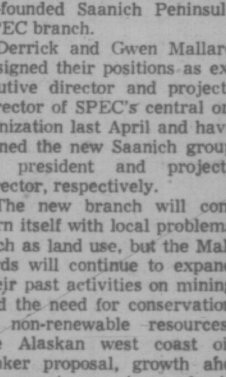

REMEMBER AT PALM DAIRIES WE CARE
About You and Your Family
Palm Dairies products are locally processed from Vancouver Island milk.
PALM DAIRIES LIMITED

"WATER BABIES"
Children taught from the age of 6 Months through specialized instruction.
ALSO: Pre-school, School age and Adults. Learn to swim quickly and safely. Take a "CRAM COURSE"
PHONE 477-6521

Pacific Swim School
1669 Pear Street — Also in Sidney

NOW IN VICTORIA
AAMCO TRANSMISSIONS
FREE! ROAD TEST
FREE! 19 POINT MULTICHECK
FREE! TOWING (If Necessary)
1-DAY SERVICE (In Most Cases) FREE!

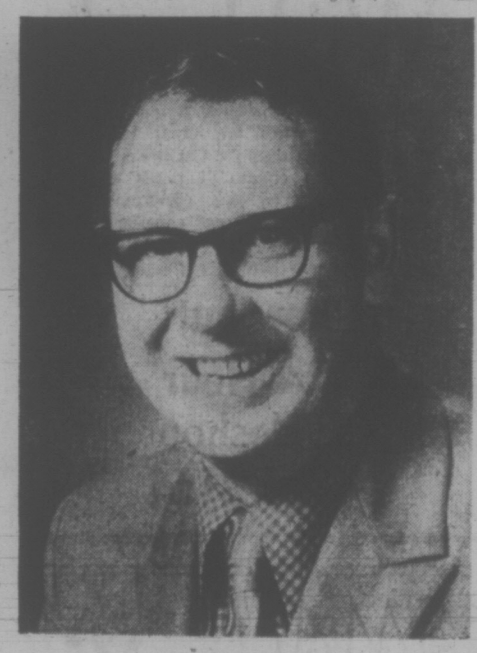

HERB THOMPSON
Manager
Born in Ireland and a resident of Canada since 1949, Herb Thompson has accumulated a wide field of knowledge in the automotive business over the past 20 years.
He has also given many hours to outside activities such as past President of Regina Kinsmen Club, former member of the Victoria Kinsmen Club and a current member of F.O.E.

"World's Largest Transmission Specialists"
OVER 500 AAMCO CENTRES COAST TO COAST IN CANADA AND U.S.A.
450 EAST BURNSIDE 385-7748
Listen to Victoria Cougars Hockey on CJVI sponsored by AAMCO TRANSMISSIONS

Firestone STORES

snow belt HEADQUARTERS

2882 DOUGLAS ST. 385-1404
AT GARBALLY ROAD NEAR BURNSIDE
Also Nanaimo and Courtenay

Firestone
1. CASH
2. 30 DAY CHARGE
3. BUDGET PLAN

CHARGEX

AMERICAN EXPRESS THE MONEY CARD

FRONT END ALIGNMENT

Firestone Riding System Service specialists will carefully align both front wheels, plus check your balance, brakes, shock absorbers, battery and muffler. Everything you need to get safely through winter.

$5.88 (torsion bars extra)

1973 ORIGINAL EQUIPMENT

WHITE-WALL BELTS

Firestone

Deluxe Champion Sup-R-Belt, the identical tire that's now being factory installed on many 1973 cars.

Now is the time to move up to Firestone Deluxe Champion belts — the original equipment tire that provides exceptional strength and mileage. Good looking too with a modern narrow whitewall and a wide road-hugging tread.

2/$55 INSTALLED

ALL POPULAR SIZES

J78-15 & L78-15 and all 8-ply rating sizes — 2 for $75.

SANYO STEREO SYSTEM

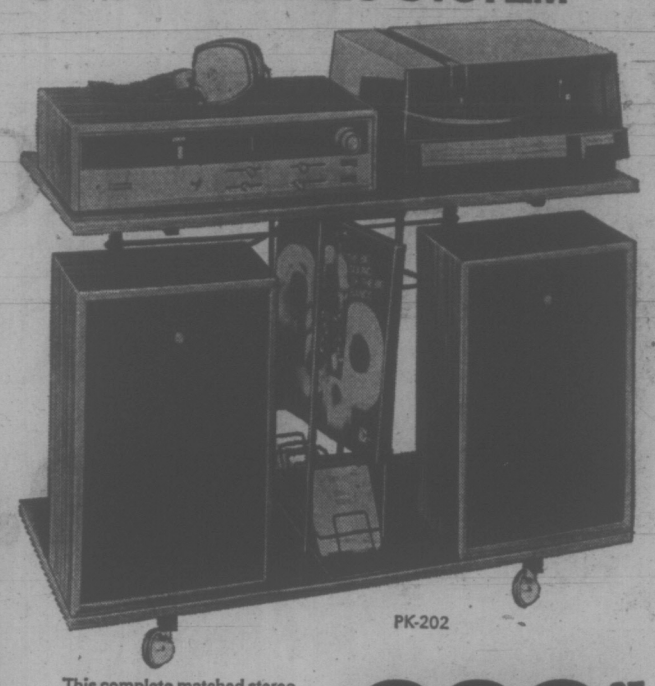

PK-202

This complete matched stereo system includes stereo AM/FM receiver with precision slide rule tuning, 8-track tape player and twin full-frequency speakers. Four speed changer, stereo headphones, matching stand, record pack and cartridge included.

$299.95

SANYO DIGITAL CLOCK RADIO

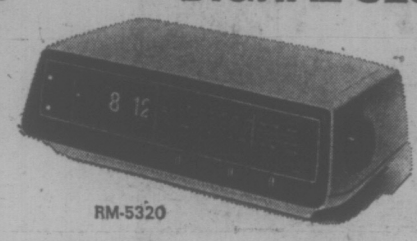

RM-5320

AM/FM leaf-type illuminated digital clock features tone control, sleep timer and slide rule dial.

$49.95

SANYO AC/Battery Cassette Recorder

Excellent value in an easy to operate recorder, features recording-level indicator, cassette ejector and leather case.

$49.95

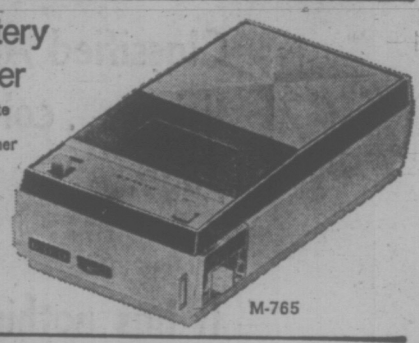

M-765

Firestone DLC-100 RETREAD

These Retreads carry the same No-Gimmick guarantee as new Firestone tires.

Fit many models of FORD, CHEV. PLYMOUTH

$13.33 7.75-14 Blackwall

NO PAYMENTS TILL JANUARY

No interest or carrying charges if paid in full in 90 days

M-2067

20" GE B&W TV

- 100% Solid State Chassis
- Solid State VHF/UHF Tuners
- Insta-View

$169.95

12" GE B&W TV

- Earphone Jack
- UHF Solid State Tuner
- Built-in Handle

$109.95

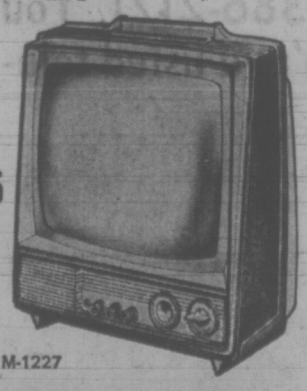

M-1227

C-2604

26" GE COLOR TV

- Automatic Fine Tuning Control (AFC)
- Preset Fine Tuning
- Insta-View with Switch
- Slide Volume Control
- Lighted VHF/UHF Channel Indicators
- Solid State UHF Tuner
- 3 Year color picture tube warranty (1 year picture tube and labour; 2 additional years on picture tube)

$619.95

C-1927

19" GE COLOR TV

- Automatic Fine Tuning Control (AFC)
- Direct Read VHF/UHF Channel Indicators
- Solid State UHF Tuner
- Insta-View with Switch
- Automatic Fleshtone Stabilizer
- Keyed Automatic Gain Control
- Automatic Color Purifier
- 3 year color picture tube warranty (1 year picture tube and labour; 2 additional years on picture tube)

$429.95

Includes 1 year factory service

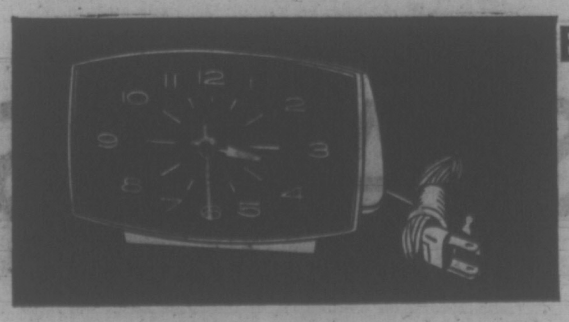

ELECTRIC ALARM CLOCK

Bold easy-to-read numerals are framed by a gracefully tapered oblong case to produce a tasteful contemporary look. 3½" high, 6" wide.

$3.33

2882 DOUGLAS ST. 385-1404
AT GARBALLY ROAD NEAR BURNSIDE
Also Nanaimo and Courtenay

Classified Advertising has nothing up its sleeve. It says, "Here I am. Look me over!"

Classified Advertising is just 100% advertising . . . column after column, page after page.

It has nothing up its sleeve. No tricks, no gimmicks.

And that's the beauty of it. people turn to the Classified Ads because they WANT TO READ THE ADVERTISING.

They know that's the place to look for solutions to problems: how to land a job, where to rent an apartment, buy a car, locate a business opportunity, find a lost pet, hire a housekeeper.

In the Victoria Daily Newspapers, they get plenty of solutions . . . because every year we publish over a million individual ads, placed by a variety of business firms and private individuals.

Private parties can place an Instant Action Classified Ad in the Victoria Daily Newspapers for three consecutive days consisting of 15 words for the total cost of $3.60.

During the three days, your message reaches virtually every family in the Victoria area as well as a considerable number up-island. You cannot find better value for your advertising dollar anywhere.

Next time you want to get the best results for your advertising dollar, just call our direct Classified number—386-2121. You can "charge it" too, if you're a listed telephone subscriber!

VICTORIA DAILY NEWSPAPERS

B.C.

MARMADUKE

"I don't care if it is snack time. It's also housecleaning time."

THE FAMILY CIRCUS

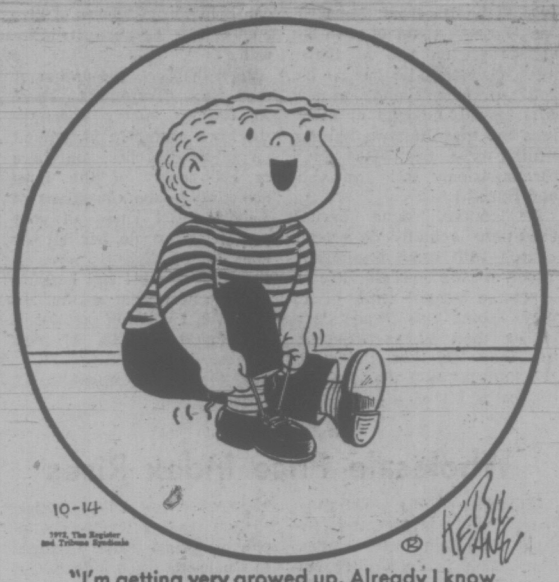

"I'm getting very growed up. Already I know my right foot from my wrong."

PEANUTS

BROOM-HILDA

WIZARD OF ID

APARTMENT 3-G

MISS PEACH

EB AND FLO

POLLY

NANCY

MUTT AND JEFF

MARK TRAIL

Wonderful World of Animals

By DR. FRANK MILLER

DEAR DR. MILLER: Big Daddy, our cat, has found a new favorite scratching post — my son's football. He seeks it out, leaving long scratches on it though, so far, he hasn't managed to puncture it. My son is definitely irritated. Have you an explanation ? — A.E.

DEAR A.T.: No explanation of your son's irrritation should be required. But D's determination to get into the game is harder to explain but I do have a suggestion. Along with offering adequate scratching post alternatives, why not put the pigskin out of reach so your feline football freak can't possibly get into the game?

★ ★ ★

DEAR DR. MILLER: When little Belle had her first fit about two months ago, the doctor wasn't able to find anything causing it. Since then, she's had five more fits and they are getting closer together. The doctor said brain conditions in a cat are hard to treat. Does this mean our cat who seems so healthy most of the time will eventually die from these fits? — N.S.

DEAR N.S.: Such siezures are a symptom of underlying brain disease. Causes include infectious tumors, poisons, nutritional deficiencies, injuries, and hereditary factors. Siezures in series, increasing in frequency, present a gloomy prognosis. However, some do respond effectively to treatment and certainly Belle should be under the doctor's care and receiving whatever treatment is indicated.

★ ★ ★

DEAR DR. MILLER: Our puppy, Humboldt (so named for the current she creates several times daily) puddles (piddles?) and unbelievable number of times a day. She drinks a lot, too. She'd have to maintain the flow. Could I safely cut down on her drinking and so, happily, on my mop work? Is there any medical reason why a puppy need to drink so much?

DEAR W.S.: Puppies, like people, drink for various reasons. Occasionally, they are thirsty. Often, they are bored and lonely. Frequently, they are hungry and are filling their stomachs with the only offering present. Rarely is the gulper actually ill, though sometimes the high fluid consumption is a compensatory effort on the body's part. Humboldt would have to have a checkup to eliminate the last possibility, of course. Actually measure Humboldt's fluid consumption in a 24-hour period to help the doctor determine if the amount is actually excessive.

WEEKLY PUZZLE

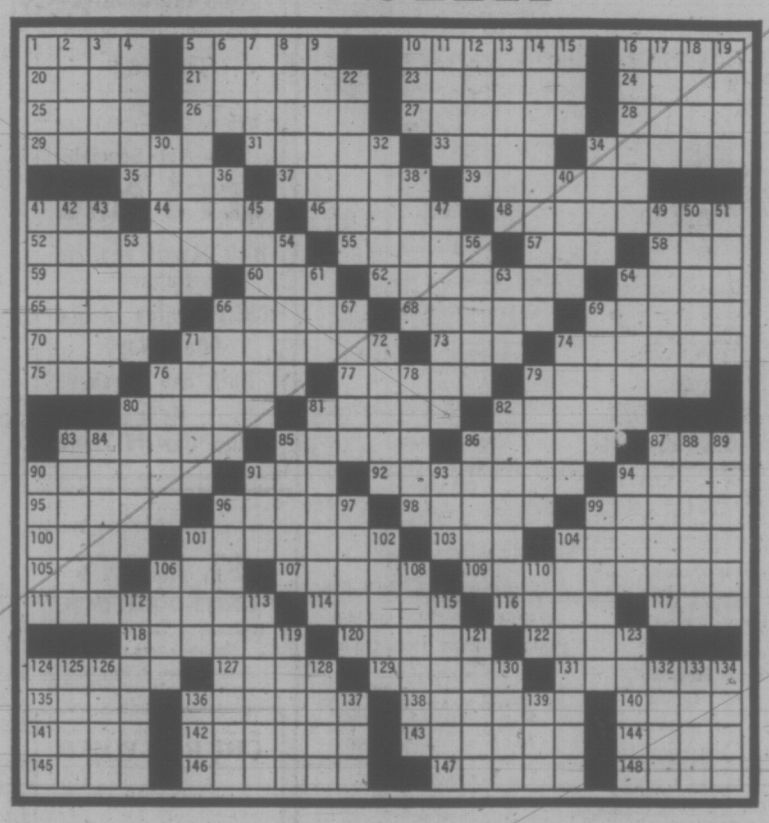

ACROSS

1 Edible tubers
5 Wins at chess
10 Violate
16 Bare
20 Portent
21 Rough
23 Despoiler: arch.
24 Love
25 Controversial Custer aide
26 Revoke
27 Canvas supports
28 Observance
29 Hardened by custom: var.
31 Small tines
33 Smooth
34 Poisonous matter: obs.
35 Bound
37 Homily
39 Saccharine
41 Likely
44 Three-spot
46 Gaze intently
48 Cafes: sl.
52 Replenished
55 Nullify
57 Cha, e.g.
58 Strike smartly
59 Went searching
60 Skill
62 Napkins
64 Western flatland
65 Genus of geese
66 Sominal experience
68 Bear
69 Sudden fright
70 Chilled
71 Directs
73 Cricket term
74 Pertaining to old age
75 Elec. unit
76 Prepared apples
77 Baseball position
79 Sagacity
80 Rescued
81 Long lock of hair
82 Arterial trunk line
83 Commenced
85 Angler's tote bag
86 Irritates
87 Derisive exclamation
90 Chattered aimlessly
91 Feminine pronoun
92 Prepares leftovers
94 Hand: It.
95 Roman household gods
96 Medicine container
98 Armor components
99 Brother of Moses
100 Concerning
101 Casual looks
103 Caspian —
104 Perfidious
105 Self
106 Friar
107 Slender strips
109 Platters
111 Diffident
114 Decree
116 Second-year student
117 Baltic coin
118 "Religious" insect: var.
120 Tangle
122 Midday
124 Young pig
127 Seed covering
129 Porridge
131 Pressed
135 Suspended
136 Mountain crests
138 Dugouts
140 Greek letter
141 Malarial illness
142 Remove the inner section
143 Domesticate
144 Supercilious one
145 Stone layer
146 Noxious fly
147 Colored chemically
148 Desires avidly

DOWN

1 In the long ago
2 So be it
3 Carte
4 Quick drink
5 Killed feloniously
6 Chemical suffix
7 Sawbucks
8 Occurrence
9 Smokers' items: var.
10 Anger
11 Boy's name
12 Urns
13 Broad street
14 Authorized
15 Bitter vetch
16 Sufferer for a principle
17 Exude
18 Surf sound
19 Sooner
22 Deny
30 One of two
32 Burn with steam
34 Region
36 Lair
38 Musical combos
40 Sweetsop
41 Certain action
42 King's offspring
43 Checker-work
45 Longed for
47 Redactors
49 Peaceful
50 In a facile manner
51 Place at intervals
53 Lean-to
54 Fear
56 African antelope
61 Label
63 Office-holders
64 Frenzy
66 Ventured
67 Beat: var.
69 Skins
71 Aroused
72 Diaphanous
74 Kinds
76 Walking sticks
78 Ait
79 Odes
80 Sofa : var.
81 Kind of molasses
82 Overdue payments
83 Citrus fruit
84 Repeat by rote
85 Facial sections
86 Point of view
87 Large container
88 Genus of frogs: var.
89 Guileless
90 Diligent performer
91 Japanese temple
93 Did exist
94 Part of curriculum: abbr.
96 Bananalike fruit: pl.
97 Directs
99 Fix firmly
101 Broad smile
102 Smart
104 Devoit of equilibrium
106 Campus enclave
108 Unplentiful
110 Geological period
112 Conceptions
113 Sash
115 Hooky player
119 Toe
121 Musical direction
123 Boisterous
124 Herring-like fish
125 Very large
126 Burden
128 Camera's eye
130 Bank transaction
132 Not any
133 English college
134 Pats
136 Groove
137 Observe
139 Uncle: dial.

SOLUTION TO LAST WEEK'S PUZZLE

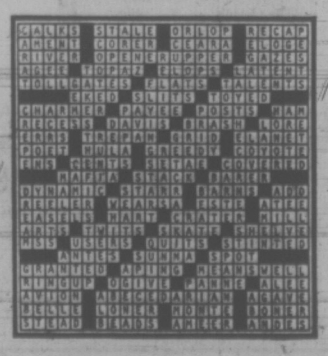

UNIVERSITY CALENDAR

Calendar of events for the University of Victoria Saturday, Oct 14 to Sunday, Oct. 22.

SATURDAY

7:15 p.m. — Film, MacLaurin 144. "Burn".

8 p.m. — Company I, Open Space. Tale Theatre ("Atuki" and "House of Bears").

9:15 p.m. — Film, MacLaurin 144. "Burn".

SUNDAY

11 a.m.—Men's field hockey, P Hut Field, UVic vs. Tigers.

2:15 p.m. — Soccer, fields near Stadium. UVic vs. Oak Bay.

2:30 p.m. — Rugby, Stadium. Vikings vs. Calgary.

4 p.m. — Recital, MacLaurin 144. First of faculty recital series.

MONDAY

1:30 p.m. — Lecture, Elliott 060. Dr. Wilma E. Elias (Chemistry) on "The Historical Atom." (Science 300).

8:15 p.m. — Lecture, MacLaurin 144. Dr. W. T. Wooley, (History) on "The Presidency — The Brass Ring of American Politics." (University Extension Association).

TUESDAY

1:30 p.m. — Lecture, Elliott 168. Dr. Gordon S. Shrimpton (Classics) on "Utopia." (Liberal Arts 305).

7:30 p.m. — Lecture, Craigdarroch 206-7. James Decker on "Boyle and His Law"; Miss Denise Horwood on "Robert Hooke" and Gordon Herrington on "Charles Darwin." (Bacteriology and Biochemistry).

8 p.m. — Badminton, Gym. All faculty and staff welcome.

WEDNESDAY

1:30 p.m. — Lecture, Elliott 060. Dr. Gerhart Friedman (Physics) on "The Physical Atom." (Science 300).

8 p.m. — Music, MacLaurin 144. Edward Tarr, baroque trumpet and George Kent, chamber organ with Boyde Hood, trumpet.

THURSDAY

7:30 p.m. — Meeting, Lansdowne 203-4. Mature Student's Club.

8:30 p.m. — Hockey, G. R. Pearkes Arena. Vikings vs. Stockers.

Music workshop for all brass students and lecture-recital. Check Music Department for time and place.

FRIDAY

12:30 p.m. — Lecture, Cornett 163. Dr. John P. Walsh on "The Search for Peace in the Middle East." (University Extension Program).

8 p.m. — Music, St. John's Church, Quadra St. Edward Tarr, trumpet and George Kent, pipe organ.

8 p.m. — Company I, Open Space. Tale Theatre ("Interrogration" and "Ballad Dance") and Night Play.

SATURDAY

7:15 p.m. — Film, MacLaurin 144. "Love Story."

PERSPECTIVES AND PREJUDICES

Easy-Chair Christianity

A cartoon which appeared in The New Yorker a few years ago depicts the way in which some people have their religion in our day. It shows a comfortably furnished living room, and we are told that it is a Sunday morning because on the screen of a television set we can see a minister conducting a service.

The man of the house and his wife, both wearing pyjamas and dressing gowns, have been sitting in easy chairs, sipping their morning coffee, reading the week-end newspapers, and, I assume, thinking that they are performing a religious duty because of the church service coming at them by television.

The point of the cartoon is in the presence at the front door of an usher from the church holding out a collection plate in a demanding manner to the man of the house who has just answered the door. The expression on the face of the man is that of a small boy caught with his hand in the cookie-jar; and his wife has a look of coy bewilderment.

Easy-chair Christianity, casual Christianity, is rather fashionable in our time. And it is a pleasant way to have one's religion. No fuss, no bother, so genteely nonchalant. After all, if you take your religion too seriously, if you work hard at it, your neighbors may thing you a bit of a fanatic — and you wouldn't want that, would you?

Today there are many B-M-B Christians, as the old quip has it. The B-M-B Christian is the one who goes to church only to be Baptized, Married and Buried — and it is to be noted that on two of those three occasions he has to be both carried in and carried out. (A rabbi friend of mine tells me that Judaism has its similar type, the C-B-B Jew: Circumcision, Bar Mitzvah and Burial.)

Of course, some casual Christians actually do attend church with some regularity. These are the ones who are at a service but not really of it: they come as spectators rather than as participants, and they feel that it's up to the minister and the choir to put on a bit of a show and that they've done their bit when they've put something in the collection plate.

In Somerset Maugham's novel, Of Human Bondage, Mildred, a young woman, says to the hero of the book, "I always like to go to church once. It looks well, doesn't it?" That's the casual approach: go to church not because you wish to worship God and to avail yourself of the resources in faith which can help you to fulness of life, but simply because it looks well.

John the Seer, the author of the New Testament book, Revelations, had a vision of the Lord sitting in judgement on seven churches, and here is his report of the Lord speaking to the Christians of Laodicea: "I know all your ways; you are neither hot nor cold. How I wish you were either hot or cold! But because you are lukewarm, neither hot nor cold, I will spit you out of my mouth." (3:15, 16 New English Bible.)

History does repeat itself, doesn't it?

Wholesale Price Index Rises

OTTAWA (CP) — After a sharp drop in August, the general wholesale price index rose again in September but remained below its record July peak, Statistics Canada reported Friday.

The index, based on 1935-39 wholesale prices equalling 100, rose to 314 in September from 310.6 in August. It was 315.7 in July.

The September index this year was 7.8 per cent higher than a year earlier.

The index measures price changes across a broad selection of trading levels, not including retail trade. Changes in wholesale price indexes are not necessarily forerunners of changes in retail prices.

In the latest month there was a 4.8 per-cent jump in wholesale prices of non-ferrous metals, and a 2.7 per-cent increase in vegetable products prices.

For the past year, the biggest increases have been in animal products, up 13.9 per cent, and wood products, up 10 per cent.

CITY AND DISTRICT CHURCHES

LUTHERAN

LUTHERAN CHURCH OF THE CROSS
Cedar Hill and Cedar Hill Crossroad
Alfred J. C. Johnson, pastor, 477-3851
10:00 a.m.—Divine Worship Service
11:00 — Sunday School and Bible Class
The Church Where Families Worship Together
Evangelical Lutheran Church of Canada (E.L.C.C.—formerly A.L.C.)
Visitors Welcome

REDEEMER LUTHERAN CHURCH
Missouri Synod
Jenkins and Jacklin — Colwood
Langford Area
11:00 a.m. — Morning Worship
PEACE LUTHERAN CHURCH
2295 Weller Ave. — Sidney
9:00 a.m. — Morning Worship
Rev. R. Koch, 478-6435

CHRIST LUTHERAN CHURCH OF THE REFORMATION
Worshipping at McCall's Chapel
Johnson and Vancouver Streets
Victoria, B.C.
Pastor R. C. Nast
Worship and Sunday School at 10:00 a.m.

GOOD SHEPHERD LUTHERAN CHURCH
2815 Cedar Hill Road
Rev. Fred Knebel, Pastor
658-8043
10 a.m.—English Service
11 a.m.—German Service
11 a.m.—Sunday School
Western Canada Synod, L.C.A.

GRACE LUTHERAN CHURCH (LCA)
1273 Fort St.
(Across from Central Junior High)
Pastor: Rev. David H. Metzger
Church Phone: 383-5256
Organist: Mr. John Bergbusch
10 a.m.—Sunday School
11 a.m.—Each Sunday
Holy Communion
Bible Study: Wednesday, 10:00 a.m.
O Come Let Us Worship The Lord!

HOPE LUTHERAN CHURCH
MISSOURI SYNOD
1924 Carrick St. at Dean Ave.
The Rev. L. M. Carlson, pastor, 592-2308
Sunday School and Bible Class 9:45 a.m.
Worship Service 11:00 a.m.
A Church of "The Lutheran Hour" and "This Is the Life"

CHURCH OF CHRIST

CHURCH OF CHRIST
3460 Shelbourne St.
Bible Classes, 9:45 a.m.
Morning Worship, 11:00 a.m.
Evening Worship, 7:00 p.m.
479-4819 — 477-6439

SOCIETY OF FRIENDS

SOCIETY OF FRIENDS
(Quakers)
MEETING FOR WORSHIP
SUNDAY, 11 A.M.
VISITORS WELCOME
1831 FERN STREET

UNITARIAN

UNITARIAN CHURCH OF VICTORIA
108 Superior Street
"Kah-nee-ta Report"
Rev. Richard Norsworthy
10:30 a.m.
Everyone welcome

GOSPEL CHAPELS

OAKLANDS CHAPEL
Fernwood and Cedar Hill Rd.
Sunday:
9:30 a.m.—Breaking of Bread
11:15 a.m.—Family Bible Hour
Speaker: Mr. John Sheppy
7:00 p.m.—Evening Service
Speaker: M. L. Wallace
Thursday:
8:00 p.m.—Prayer and Bible Study

WESTVIEW GOSPEL CHAPEL
313 Brunswick Pl.
(Trans Canada Hwy. at Tillicum)
Sunday
9:30 a.m.—The Lord's Supper
11:30 a.m.—Sunday School and Bible Classes
7:00 p.m.—Gospel Service
Speaker: Mr. J. M. Davies
Wednesday
10:30 a.m.—Ladies' Coffee Hour
7:45 p.m.—Prayer and Bible Study

VICTORIA GOSPEL CHAPEL
935 Pandora Ave.
Sunday:
9:30 a.m.—Worship and Breaking of Bread.
11:15 a.m.—Sunday School and Family Bible Hour.
Speaker:
Mr. A. J. Field
7:00 p.m.—Gospel Meeting
Speaker:
Mr. Grunbaum
Wednesday:
(See Oaklands Chapel ad.)

ROSS BAY GOSPEL HALL
May and Joseph Sts.
Sunday:
9:30 a.m.—Breaking of Bread
11:30 a.m.—Sunday School and Family Bible Hour
Speaker: Mr. J. M. Davies
7:00 p.m.—Gospel Meeting:
Speakers: Mr. J. Taylor, Mr. J. Schulz
Tuesday:
8:00 p.m.—Meeting cancelled in favor of Meeting at Oaklands Chapel

SPIRITUALIST

OPEN DOOR SPIRITUALIST CHURCH
1600 Cook
Sunday:
7:00 p.m.—Rev. Dorothy Harris
Flower Greetings
Wednesday:
8:00 p.m.—Mr. R. McEwen
Healing.
ATTEND THE FRIENDLY CHURCH

EVANGELICAL FREE CHURCH

PARKDALE EVAN. FREE CHURCH
3281 Harriet Road 382-7531
SUNDAY
Sunday School—10:00 a.m.
Morning Worship—11:00 a.m.
Evening Worship— 7:00 p.m.
Pastor, Carl Klassen
479-4431 384-3646

MENNONITE

SAANICH COMMUNITY CHURCH
Meets on
SUNDAY, 10:30 a.m. at the
GORDON HEAD RECREATIONAL CENTRE
1744 Feltham
477-6111 477-3012

THE SALVATION ARMY
Citadel Corps—757 Pandora Avenue
Major and Mrs. Don McMillan, Corps Officers
11:00 a.m.—Speaker Mr. Charles Parker, Church of the Nazarene
7:00 p.m.—Salvation Meeting
9:45 a.m.—Sunday School
ALL ARE WELCOME

NAZARENE
2871 Quadra Street
SERVICES:
11:00 a.m. Morning Worship
6:00 p.m.—Evening Service
African Missionary—Miss Elva Bates, Guest Tues., 7:30 p.m.
Rev. Wm. Bahan, B.A., Th. B. Minister
Res.: 478-6349 Church: 383-6334

CHRISTADELPHIAN
(Lake Hill Women's Inst.)
Sunday School—9:30 a.m.
11:00 a.m.
Breaking of Bread
Lecture D.V.
7:30 p.m.
GOD'S UNFULFILLED PROMISES
D. BLACKER

CANADIAN CATHOLIC CHURCH
SHELBOURNE at KINGS
Non-Denominational
A SOUL HEALING MESSAGE
ORIGINAL CHRISTIAN DOCTRINE
Sunday Services: 11 a.m., 7:30 p.m.
Early Morning Prayers: 7:30 a.m.
Adventures in LIVING
Every Wednesday Evening at 8 o'Clock

CHRISTIAN REFORMED
661 Agnes Street
Services at 10:30 and 7:00
SUNDAY SCHOOL at 9:30 and 10:30
Minister: Rev. Peter Wm. De Bruyne

1245 Esquimalt Road
"Peace Talks"
SUNDAY, 11 a.m. and 7 p.m.
VICTORIA ESQUIMALT ROAD CORPS

CHRISTIAN SCIENCE
First Church of Christ, Scientist
(A branch of The Mother Church The First Church of Christ, Scientist, in Boston, Massachusetts)
Chambers Street and Pandora Avenue
Elevator Available
SUNDAY SERVICE
9:30 and 11:00 a.m.
Subject:
"DOCTRINE OF ATONEMENT"
Sunday School—9:30, 11 a.m.
Testimony Meeting Wed., 8 p.m.
FREE PUBLIC READING ROOM AND LENDING LIBRARY
1210 BROAD STREET
ALL ARE WELCOME
Christian Science Radio Series
"THE TRUTH THAT HEALS"
Sunday 8:45 a.m.
CFMS 98.5 mgs. Chan. 12 Cablevision

VICTORIA TRUTH CENTRE
Science of Thought
11:00 A.M.
REV. CLIFF HARRINGTON
"Joy Cometh in the Morning"
7:30 P.M.
REV. CHARLES GLAUSER
"It's O.K. — But —"

THE CHURCH OF OUR LORD
Humboldt at Blanshard Street
11:00 a.m.—Morning Service
Rt. Rev. Gordon R. Stacey, D.D.
THE REFORMED EPISCOPAL CHURCH

FREE METHODIST
1620 Cook
11:00 a.m. — 7:00 p.m.
PHILIP J. CALKINS B.A., M.A.

FIRST BAPTIST CHURCH
Quadra at Mason
Minister: Rev. John A. Watson B.A., B.D.
Organist and Director of Music: J. E. Tunstall

"THE PILGRIM WAY"

TRINITY
PRESBYTERIAN CHURCH
2964 Tillicum at Walter
11:00 a.m. "HE ADDED NO MORE"
Coffee Hour
REV. G. D. SMITH, M.A.

KNOX
PRESBYTERIAN CHURCH
2964 Richmond Avenue
"REACHING OUT"
12 Noon
Fellowship Coffee Hour
Rev. A. M. Beaton, B.A. Minister

St. Andrew's Presbyterian Church
Downtown — Douglas at Broughton
The Rev. Bruce J. Molloy, M.A., B.D., M.Th.
9:45 a.m.—"THE SOLOMON ERA" (Bible Study — Kirk Hall)
11:00 a.m.—"WHAT MANNER OF MAN . . .?" (Matt, 8:27)
7:00 p.m.—"THE SERENITY OF JESUS" (Matt. 8:22)

VICTORIA ALLIANCE CHURCH
1792 Townley Street — Telephone 592-1831
Pastor: Rev. H. G. Clark
9:45 a.m. — Sunday School Hour
11:00 a.m. Worship — Sermon: Rev. Clark
7:00 p.m. Evensong —
Guest Speaker: Miss Barbara Bingham
(Child Evangelism Fellowship)
A Special Welcome to Visitors
Holding Forth the Word of Life

BRITISH ISRAEL WORLD FEDERATION
Canada
VICTORIA BRANCH
Public Meeting Sunday Afternoon, October 15, 1972
In the Dominion Hotel, Yates St., at 3 p.m.
Speaker: Mr. Frank Hall
Subject—"Elijah The Prophet and Jesus The Redeemer"
Radio Broadcasts Every Sunday 10 a.m. and 10:15 a.m. on KARI (550)

CENTRAL BAPTIST CHURCH
833 Pandora Avenue Pastor, Rev. R. D. Holmes, B.Th.
"We Preach Christ Crucified, Risen and Coming Again"
9:45 a.m.—Family Bible School
11:00 a.m.—Morning Worship Service
7 P.M.
CHRISTIAN RELATIONSHIPS
(Studies in Galatians)
Male Voice Praise Choir
(Nursery Facilities Available)
"Where Every Visitor is an Honoured Guest"

North Douglas Pentecostal Tabernacle
Douglas at Canterbury
Pastor: Rev. Harold Pendray
9:45 a.m.—Sunday School
11:00 a.m.—"YOUR SPIRITUAL ALTITUDE"
7:15 p.m.—"MUST WE DISCARD JONAH"
EVERYBODY WELCOME

Trinity Christian Centre
Corner of Rayner and Fullerton, Phone 383-6421
Pastors—HARALD BREDESEN
MATHEW GEE
Sunday, 9:30 a.m.—Sunday School for all ages
11:00 a.m. Morning Worship
7:00 p.m. Charismatic Vesper Service
Wednesday and Friday—7:30 p.m. Teaching Ministry

EMMANUEL BAPTIST CHURCH
2121 CEDAR HILL CROSSROAD
Pastor: Rev. Norman K. Archer, B.D., A.L.B.C.
Lay Minister: Mr. Karl Janzen
9:30 a.m. Family Service
11:00 a.m. Morning Worship
SAINTS ALIVE (6)
"WHY WE NEVER COLLAPSE"
6:45 p.m. Evening Worship
8:30 p.m. Celebration Service
REBEL WITH A CAUSE (6)
"WRONG DOCTOR!"
Baptisms at the Celebration Service

CHILDREN'S CHURCH
VICTORIA TRUTH CENTRE
1201 Fort Street
"Change Your Children and Change the World"
ALL CHILDREN VERY WELCOME
SUNDAY, 11:00 A.M.

Glad Tidings
God's Word as it is. For Men as They Are.
Christian Education Hour 9:45
★ Three Adult Classes
★ Classes for Every Age
GUEST SPEAKER
Rev. Percy Gutteridge
11 a.m. and 7 p.m.
Also Monday and Tuesday at 8 p.m.
VISITORS ALWAYS WELCOME

CATHOLIC CHURCH
ST. ANDREW'S CATHEDRAL
Blanshard at View
Saturday evening mass 5:00 p.m.
Sunday masses 8:00, 9:30, 11:00 a.m.
12:30 noon and 5:00 p.m.
Weekday masses 8:00 a.m. and 12:15 p.m.

APOSTOLIC
477-6070
382-7833
2303 Dowler Place (Queen's and Blanshard)
John D. Francis—Minister
7 p.m. BOB McALISTER
Dynamic "Youth Lite" leader
10:30 a.m.—FAMILY LIFE HOUR
—"for every member of the family"
with DR. D. ROBERTS

CORDOVA BAY UNITED CHURCH
5186 Cordova Bay Road
9:45 a.m. — "THE WORLD — WHY BOTHER"
Rev. Frank Patterson, 477-6505

Belmont Ave. United
Belmont Ave. at Pembroke St.
Rev. Murray Henderson B.A.
Phone 386-3626
11:00 a.m. — "Who's Mission?"
Church School and Nursery at 11:00 a.m.
"A Friendly Community Church"

Oak Bay United Church
Mitchell and Granite
Rev. Alexander Calder
Rev. D. B. Sparling, D.D.
Organist — R. W. Kroeger
Youth Leader — R. Fuller
Church Service
Sunday School
10 a.m.
WHERE WE ARE

JAMES BAY UNITED
Corner Michigan and Menzies
11 a.m.—Worship Service and Sunday School
Rev. K. M. Wood

Esquimalt United Church
Admirals at Lyall
Minister: Rev. P. D. Ross
11:00 a.m.
MORNING WORSHIP

FAIRFIELD UNITED CHURCH
Corner of Moss and Fairfield Road
Rev. H. W. Kerley, Ph.D.
Rev. R. H. Dobson, C.D., B.A.
Organist: I. A. N. Beadle, Mus. D.
11:00 a.m.
DONALD MORTON
DUNCAN

A Warm Welcome for You at
GORDON HEAD PARISH CHURCH
Tyndall Rd. and San Juan Streets
St. Dunstans Anglican
8 a.m.—Holy Communion
9:30 a.m.—Family Eucharist and Church School
Rev. W. J. Lanny, 477-1422
Gordon Head United
11:00 a.m.—"THE WORLD—WHY BOTHER"
Rev. Franck Patterson
477-6505

FIRST UNITED
Quadra at Balmoral
11:00 a.m.
"THE CHURCH AT WORK IN THE WORLD"
Rev. Hugh M. Hunter
Church School
7:30 p.m.
"INDIA"
Presbytery Presentation in Metropolitan United Church

METROPOLITAN UNITED CHURCH
Pandora at Quadra Street
LAYMEN'S SUNDAY
11:00 a.m.
Service conducted by Eric Bonham
Message by Cliff Horwood
INFO: INDIA
Sponsored by Victoria Presbytery and UCW Presbyterial
4:00 p.m.
Experience the sights, sounds, tastes, etc. of India.
6:00 p.m.
Supper.
7:30 p.m.
CELEBRATION IN SONG with all United Church choirs — directed by Don Kyle with Eric Boothroyd at the organ.
Film: "The Cross and the Lotus" following evening service.

CENTENNIAL UNITED CHURCH CELEBRATES CHURCH WEEK
Gorge Rd. at David St.
Opp. Colony Motor Inn
Minister—Rev. John Travis
Sunday, 15th—11:00 A.M.
"CENTENNIAL ON FIRE"
Hear the Workers Tell it Like it is!
Monday, 16th
6:30 P.M.
Turkey Supper
Tickets $2.00
7:30 P.M.
"The Church Alive and Well Overseas"
(Illustrated)
Friday, 20th—7:30 P.M.
Teen-Age Special
'LET'S SING'
Rick Merrit and his Guitar
Chris Dunton of the "One Way"
Ruth and Carston Hoag
of the 'Upward Trend'

ST. AIDAN'S UNITED CHURCH
Richmond at Cedar Hill X Road
University Area Church
Minister: Rev. J. Rae Allan
Music Director: Mrs. Vera Barclay
CHURCH WEEK
(Church Alive)
Sunday School 9:30 and 11:00
Nursery Provided

CADBORO BAY UNITED CHURCH
2625 Arbutus Road
10:00 a.m.
DIALOGUE SERVICE
"Looking at our Church and Community"
Dr. R. A. McLAREN

ANGLICAN SERVICES

ST. ALBAN'S
Ryan at Belmont
8:00 a.m.—Holy Communion
11:00 a.m.—Sunday School
11:00 a.m.—Mattins
7:30 p.m.—Evensong
Wed., 9:30—Holy Communion
The Rev. F. W. Hayes

ST. MARK'S CHURCH
Town and Country Beleskine Road
Family Worship, 11:00 a.m.
Sunday School, 11:00 a.m.
Rector: The Rev. Peter Isles

ST. CHRISTOPHER'S CHURCH
Carey Road at Tillicum
Family Worship, 9:30 a.m.
Sunday School, 9:30 a.m.
Rector:
The Rev. F. W. H. Isles

ANGLICAN SERVICES
TRINITY XX
christ church cathedral
QUADRA AT COURTNEY
2 blocks behind The Empress
8:00—Holy Communion
9:30—Family Eucharist
Instruction: The Dean
11:00—Sung Eucharist
Sermon: The Dean
5:15—Family Eucharist
Instruction: The Dean
7:30—Evensong
Sermon: The Rev. P. Wilkinson
Weekdays
Mattins: 9:00
Evensong: 5:15
Holy Communion:
Tuesday, 11:00
Wednesday, 12:15
Thursday 7:30

ST. JOHN'S
QUADRA AT MASON
8:00 a.m.—Holy Communion
9:30 a.m.—Family Service and Church School
11:00 a.m.—Matins
Sermon:
The Rev'd Peter Switzer
(Nursery facilities at 9:30 and 11:00 a.m.)
7:30 p.m.—Evensong
Sermon:
Canon Robert Willis
Wednesday: 8:00 p.m.
Organ Recital—
John Gallienne
Thursday 10:15 a.m.
Holy Communion and Litany

ST. MARY'S
ELGIN ROAD
The Parish Church of Oak Bay
The Ven. Hywel J. Jones, L.Th., Rector
8:30 a.m.—Holy Communion
9:30 a.m.—Family Eucharist
11:00 a.m.—Mattins
Preacher—The VEN. A. E. HENDY
4:00 p.m.—Evensong
Preacher — The RECTOR
Sunday School
11:00 a.m.—All Departments
Thursday
10:30 a.m.—Holy Communion

St. George the Martyr
Cadboro Bay and Maynard Roads
Rector: The Rev. Canon C. P. Bishop
HARVEST FESTIVAL
8:00 a.m. Holy Communion
10:30 a.m.
Choral Eucharist
Family Service
6:30 p.m.
Church Family Dessert Party
7:30 p.m. Festal Evensong

ST. MATTHIAS
Richardson at Richmond Ave.
Rev. W. E. Greenhalgh, L.Th. Rector
8:00 a.m.—Holy Communion
10:30 a.m.—Choral Eucharist, Church School
Nursery.
Preacher:
Bishop G. R. Calvert
7 p.m. Evensong
Thursdays:
10:30 a.m.—Holy Communion

ST. BARNABAS'
Belmont and Begbie
7:45 a.m.—Mattins, Holy Communion
10:30 a.m.—Sung Mass, Sermon
7:30 p.m.—Solemn Evensong
HOLY COMMUNION DAILY
Canon B. T. Page, M.A., Rector
384-2978

ST. SAVIOUR'S
Henry and Catherine St., Victoria West
Vicar: Rev. P. V. Atkinson
8:00 a.m.—Holy Communion
10:00 a.m.—Holy Eucharist
1st and 3rd
Mattins, 2nd and 4th

ST. PHILIP'S
Cor. Eastdowne and Neil
OAK BAY
Rector: The Rev. John Vickers
SUNDAY, OCT. 15th
8:30 a.m.—Holy Communion
9:30 a.m.—Young Church—Family Service.
11:00 a.m.—Holy Communion
7:30 P.M.
'ALL IN A FAMILY'
Sing-out in Church
WEDNESDAY, October 18th
7:30 p.m.—Holy Communion
THE MINISTRY OF HEALING
8:15 p.m.—Bible Study

ST. LUKE'S
(Corner Cedar Hill and Cedar Hill X Road)
Rector: The Venerable C. E. F. Wolff
NATIONAL LAYMEN'S SUNDAY
8:00 a.m.—Holy Communion
9:30 a.m.—Family Eucharist and Confirmation Class
Preacher: D. Hambidge
11:00 a.m.—Morning Prayer and Sermon. Preacher: The Rt. Rev. D. Hambidge, D.D., Bishop of Caledonia
7:30 p.m.—Evensong and Sermon
Preacher:
Mr. A. E. Norris.

St. Michael's and All Angels'
4733 West Saanich Road
8 a.m.—Holy Communion
11 a.m.—Choral Eucharist and Sunday School
Rev. W. J. Hill, Rector
Rev. R. O. Wilkes, Assistant

ST. PAUL'S
1379 Esquimalt Road
8:30 a.m. — Eucharist
10:30 a.m. — Eucharist and Church School
Canon G. H. Greenhalgh

ST. PETER'S
St. Peter's Road at 3935 Quadra
8:30 a.m.—Holy Communion
10:30 a.m.—Harvest Thanksgiving
Archdeacon G. H. Dowker
Wednesday 10:30 a.m. Eucharist
Friday 6:30 p.m. Parish Dinner
Rev. E. W. S. Gilbert, C.D., B.A., B.D.

LINE ABREAST of motorcycle policemen show their style Thursday beside Saanich police station. It was the last day of two-week training school on handling motorcycles. Put on by the RCMP, motorcyclists also included some Saanich policemen.

OVERHAUL RECOMMENDED

Esquimalt public works committe recommended to council this week a $260,000 plan for overhauling storm and sanitary sewers in Esquimalt's Skinner Flats area.

Municipal engineer Cliff Warren said the cost of enlarging and replacing pipes in the system represented $170,000 for storm drains and $90,000 for sanitary sewers.

Preliminary engineering designs for the project will begin immediately Warren said, but construction, which still must be approved by council in the 1973 budget, would not begin until January.

★ ★ ★

The project is part of a recommendation included in a comprehensive sewer report commissioned by council five months ago.

That report, prepared by a civil engineering firm, recommended a total up-dating program costing an estimated $500,000.

The committee also urged council to send the $25,000 set aside in Esquimalt's 1972 budget for storm drains, on 1,000 feet of drains along Esquimalt Road from Fraser to Joffre.

DIAL-A-THOUGHT
Dr. J. B. Rowell
384-8713
"INCREASE UNTO GOD'S GLORY"

GOV'T BUYS CARR ART

The B.C. government has acquired two more paintings by Emily Carr to add to the collection of her works.

The paintings were bought at a recent auction in Vancouver from the estates of the late Dr. Thomas Ingledow and Mrs. Ingledow, Dr. Willard Ireland, provincial librarian and archivist, said Thursday.

Ireland is particularly pleased with one of the paintings, the Kitwangar Pole.

The other painting is a still life.

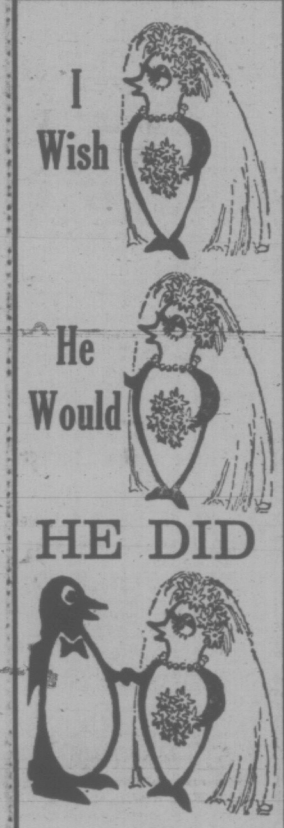

RENT A TUXEDO
Tuxedo or Dinner Jacket and Cummerbund $10; Shirt, Tie, Studs and Links, $3.
PRICE & SMITH Ltd.
652 Yates St. 384-4721

CANADIAN BIBLE SOCIETY
1872 Victoria Branch 1972
The greatest thrust towards literacy (for all the world's people) is still being provided by the Bible Societies.
Donations through your Church or direct to P.O. Box 1682.

START CHURCH WEEK RIGHT!
Join the
HYMN SING
at
Metropolitan United Church
7:30 p.m., Sunday, Oct. 15
Bring your hymnary and Hallelujah Chorus

LET'S Sing
FRIDAY, OCT. 20, 7:30 p.m.
Young people singing celebration contemporary sound and song.
All welcome, don't miss it.
—no admission charge—
CENTENNIAL UNITED CHURCH
Auditorium — Gorge at David
LET'S Sing

ROBERT ARMSTRONG
Evangelist from Toronto
will speak on
WORLD IN CRISIS
at
Cook St. Gospel Hall, 1833 Cook St.
Sunday 7:00 p.m.
Do not miss this vital message.
All welcome — no collection

REACH OUT FOR LIFE
A series of programmes promoting Health and Happiness
Opening Topics
"HEALTH—WHAT IS IT?"
"LIVE IT UP AND STAY ALIVE!"
Beginning Saturday, Oct. 14 - 7:30 p.m.
983 PANDORA AVENUE
All Welcome

Pilot-Training Boosts Canada's NATO Costs

By KEN POLE

MOOSE JAW, Sask. (CP) — Every time a Canadian Forces CF-104 Starfighter takes off somewhere in Canada or Europe, where it's fulfilling our commitment to NATO, some $4 million is riding on the torch screaming out of the aircraft's tailpipe.

About $3.5 million of that is machinery. The rest of the money is invested in the man at the controls. The figure evokes howls of outrage from critics but Col. O. B. Philp, commander of Canadian Forces Base Moose Jaw, feels it's money well spent.

The base, four miles south of this Saskatchewan city, is where Canada's military pilots are introduced to jets. Before they come here, they've had basic training on the simple, propeller-driven Musketeer at CFB Portage in Manitoba.

But the fledgling pilots don't learn in the sleek Starfighters used in 439, 441 and 421 squadrons which make up One Combat Air Group Europe. Instead, they're taught in the Canadian-built Tutor with the help of four $1-million simulators which do just about everything except get off the ground.

Built by Canadair in Montreal, the Tutor is a single-engined two-seater introduced in 1964 and capable of just under 500 miles an hour. They cost $750,000 each but this, like the Starfighter's price, includes all research and design costs and support equipment for the aircraft.

COLD LAKE NEXT

By the time pilots leave Moose Jaw, they'll have put in about 155 hours of actual flying in the Tutor as well as seemingly endless hours in the simulators and in classrooms.

From here, they go to CFB Cold Lake in northwestern Alberta where they're introduced to the T-33, also called the T-Bird and the Shooting Star, the CF-5 Freedom Fighter and then the CF-104.

Col. Philp, a fit-looking 48 who manages to fly 15 to 20 hours a week in Tutors and T-33s "just to keep these fellows honest," has about 9,000 hours of flying experience. It began with medium bombers and transport in the Second World War and he switched over to fighters in a testing capacity after the war. He said he finds training pilots an "interesting business" and he has been commander here for three years.

"I think you'll find Canadian Forces personnel are very responsible people who know their business, whether it's land, sea or air," he said in an interview in his memento-decorated office.

SUITABLE SITE

"More and more, and I think it's a good thing to a large extent, all of us in the forces are being required to put out more in terms of what you can do in a day. The forces have been reduced in manpower, part of which has been offset by better equipment and a good part of which has been offset by better-qualified and better-trained people. Consequently, every one of us has far more responsibility and I think this is good.

"The calibre of people we get (a university degree is a prerequisite for flying school) is very high. People are very well qualified when they come into our system."

The base was established during the war when it was a training centre for Royal Air Force pilots under a Commonwealth air training agreement. It was chosen because it offers some 9,000 square miles of relatively flat land with good weather and no restrictions because of commercial or private flights.

"For example," said Maj. Don Williams, in charge of the ground school, "we had a large base at Portage la Prairie but it got so restricted because of the airways going into Winnipeg that it became unfeasible to operate with all the restrictions that were going to have to be imposed.

"So that base has been reduced primarily to a helicopter-training base. It doesn't need the high-altitude capability."

SOME DROP OUT

As an airport, CFB Moose Jaw is the busiest in Canada in terms of aricraft movements, said Col. Philip. More than 225,000 movements a year are normal.

"We have the capability here to schedule 300 missions a day. We often get 240 and that's a lot of flying."

Despite the stringent academic and physical requirements for pilot training, there usually are a couple of dropouts from every Tutor course.

Some develop medical problems but Col. Philp said some have "two left feet," none of the co-ordination required to operate high-performance jet aircraft.

As well as being a basic training facility, the base also teaches pilots how to become flying instructors, handles refresher courses, serves as a stop-over for aircraft in transit, runs the air, sea and land cadet operation for the entire province, does search and rescue work and even, if specially requested, will help in the search for escapers from penitentiaries or jails.

Park's History Mapped

PLACENTIA, Nfld. (CP) — Castle Hill National Historic Park sits on a hill overlooking this small town on Newfoundland's south coast. It brings to visitors a colorful part of early European-associated history of North America.

Castle Hill contains the remains of fortifications built by both Britain and France to maintain and protect their interests in the early fishery off this island's coasts.

The French first established their base below the hill in 1662 and called the community below Plaisance. It was from the fort that French soldiers and mercenaries launched attacks on St. John's, the English centre of commerce 75 miles to the north.

The first fortifications were crude and fell into disrepair, so much so that the English overran the community in 1690. The successful attack encouraged France to build a fort on a hill behind the town, to protect the main Fort Louis.

After a dozen years of constant building and improvements, Castle Hill and Plaisance fell to Britain by the Treaty of Utrecht in 1713. The town became Placentia. A century later, the English deserted the town and the decaying fortifications and the area declined in military value.

Today, only a few remnants of the fortifications remain and park officials say there won't be much of an attempt to recreate the defences.

The objective now is to interpret the history of the park, said superintendent William O'Shea.

About $750,000 has been spent on the 60-acre site since 1968 and visitors to the area, which is reached by travelling 2,800 feet up a winding mountainside road, have increased annually.

Guides take tourists around the partially reconstructed fortifications by way of walking trails and outline the history of the area. The fort walls have been restored to a height of four feet to give visitors an impression of the original outline.

Mr. O'Shea said there are several reasons why the fort won't be constructed to original specifications.

For one, it would be necessary to construct either the French or English version of the fort, losing the history of one in the process of building the other. The purpose of the park is to interpret the historical significance of the restorable units, says Mr. torable units, says Mr. O'Shea.

Also, specific diagrams of the fort are not available and there could be no certainty of reconstruction of a replica.

The suggestiveness is the important thing, he said.

FEATURING . . . BILLY GRAHAM, DR. OSWALD SMITH, JACK McALISITER, TEDD SMITH
HOST: VERN McLELLAN
World Evangelism Special 5 Hours
Sat., Oct. 21
Also CHEK-TV Sat., Oct. 28 10 a.m. to 3 p.m.
CHAN-TV 10 to 3p.m.
World Literature Crusade presents an unique television special documenting Christian evangelistic efforts in the distribution of gospel messages to every home on earth.

LUTHERAN CHURCH OF THE CROSS
Cedar Hill and Cedar Hill X Rd.
Alfred J. C. Johnson, Pastor
SPIRITUAL LIFE MISSION
October 15 - 18
Sunday 10:00 a.m., 8:00 p.m.
Week nights: Mon. thru Wed. 8:00 p.m.
guest speaker
Pastor Gordon Hanson
Calgary, Alta.
VISITORS WELCOME

Gordon Hanson

Engagements and Weddings

Engagements

Hemeon — Greene

Mr. and Mrs. Sherman Hemeon, 3990 Century Road, wish to announce the forthcoming marriage of their elder daughter, Barbara Patricia, to Mr. Garry Bruce Greene, only son of Mr. and Mrs. C. B. Greene, 560 Margaret Street.

The wedding will take place Saturday, November 4, 1972, in Saint Luke's Anglican Church, Archdeacon C. E. F. Wolff officiating.

Kobilnsky — Mitchell

Mr. and Mrs. Emil Kobilnsky, 27 Linden Avenue, wish to announce the forthcoming marriage of their youngest daughter, Joanne Edith, to Mr. James Arthur Mitchell, son of Mrs. M. Mitchell, of Winnipeg, Manitoba, and the late R. Mitchell.

The wedding will take place Saturday, November 4, 1972, at 7 p.m., in St. John's Anglican Church, Victoria.

Hlady — Dayton

Mr. and Mrs. Edward Hlady of Nelson, B.C. are pleased to announce the engagement of their daughter, Dalyce Diane, to Bruce Franklin Dayton, son of Mr. and Mrs. Arthur D. Dayton of Victoria.

Shingles — Leighton

Mr. and Mrs. Cecil Shingles, 893 St. Patrick Street, wish to announce the trothcoming marriage of their daughter, Terri Dianne, to Mr. William Bryan Leighton, son of Mr. and Mrs. Philip Stannard of Swift Current, Sask., and Mr. W. G. Leighton, Bellingham, Wash.

The wedding will take place on October 21, 1972, at 7:30, in Oak Bay United Church, 1369 Mitchell Street. Reverend A. Calder officiating.

Lavallee — Hardisty

Mr. and Mrs. Vern Lavallee, 593 Agnes Street, Victoria, wish to announce the engagement of their daughter, Wendy Marie, to Gary Hardisty, son of Mr. and Mrs. Jack Hardisty, 1283 Camrose Crescent, Victoria.

The wedding will take place Saturday, November 18, 1972, at 7 p.m., in St. Alban's Church, Ryan Street, Victoria.

Bainbridge — Reed

Mr. and Mrs. Albert Bainbridge, 4129 Tuxedo Drive, are pleased to announce the engagement of their younger daughter, Dianne Louise, to Mr. Robert Patrick Reed, youngest son of Mrs. C. W. Reed, Kelowna, B.C., and the late Mr. Reed.

The wedding will take place Saturday, Octboer 21, 1972 in First United Church, at 7:30 p.m., Reverend Hugh Hunter officiating.

Vivian — Horne

Mr. and Mrs. Leslie A. Vivian, 1438 Wende Road, are pleased to announce the forthcoming marriage of their youngest daughter, Holly Elice, to Mr. David Patrick Horne, eldest son of Mr. and Mrs. L. D. Horne, 3261 Wicklow Street.

The wedd.ng will take place in St. Luke's Anglican Church on Friday evening at 7:30, November 3, 1972, Archdeacon Wolff officiating.

Weddings

Edwards — Smith

Queen Margaret's School Chapel in Duncan, B.C., was the setting for the lovely ceremony at 2:00 p.m. on Sept. 9, 1972, when Ethel Gail, only daughter of Mr. and Mrs. John T. Smith of Victoria, became the bride of Mr. Vaughn Herbert Edwards, graduate of UVic, only son of Mr. and Mrs. Eric Edwards of Victoria. Reverend Richard Stevenson and Reverend Allan Kerr officiated, and Mr. Eric Edwards presided at the organ.

Given in marriage by her father, the bride was radiant in a full length white chiffon gown gathered at the natural waistline, full length sleeves with deep lace cuffs, and a modified train. The chiffon hood was trimmed with Guipure lace that continued down the front and dotted the skirt. She wore her grandmother's Goldstone brooch on the front of her mauve choker, and carried an elegant colonial bouquet of mauve and yellow mums, red tea roses and cornflowers. Miss Sue Girton, Maid of Honour, and bridesmaid, Miss Claudia Edwards, sister of the groom, were charming in their hooded gowns of lemon yellow sheer, and carried colonial bouquets of white and yellow daisy mums, red tea roses and cornflowers. Mr. Geoff Swannell was best man, and ushers were Mr. Mike McLuhan and Mr. Craig Watson. For her daughter's wedding Mrs. Smith chose pink peau de soie ensemble featuring a dress with long sheer sleeves and lace cuffs, and mandarin lace collar. Matching lace edged the front of the sleeveless coat. The groom's mother also chose an ensemble in pink peau de soie. Heavy lace at the hem of the dress showed below the full matching coat. They wore orchid corsages.

A reception followed in the Spanish Room of the Village Green Inn, Duncan. Mr. Frank Andrews, a life long friend of the family, proposed the toast to the bride, and Mr. Dave Gibson was Master of Ceremonies. Telegrams were received from Anglesey Wales, Saskatchewan and from Lieutenant Governor and Mrs. Nicholson who extended to the young couple the services of his limousine and chauffeur for the day. After the reception, the newlyweds left on a honeymoon trip to Harrison Hot Springs, Jasper and Banff. For "going-away" the bride chose a navy skirt, white blouse and red blazer, and the groom, red shirt, navy slacks and blazer. They reside in Victoria.

Wilson — Alarie

St. Andrew's Cathedral was the scene of a beautiful double ring ceremony at 7 p.m., September 30, 1972, when Eileen Lucille Alarie, daughter of the late Mr. and Mrs. A. Alarie, of Manitoba, exchanged vows with Arthur Ernest Wilson, youngest son of Edith Wilson and the late Bert Wilson. Officiating at the ceremony was Reverend Father Mudge.

Entering the church on the arm of her brother, to the song "A Time For Us" sung by Marg Craig, the bride looked lovely in a white floor-length satin gown with empire waist and long belled sleeves trimmed with mauve satin ribbon. A full lace train misted from a floral headpiece. Her bouquet was of pink roses, carnations and heather. Matron of honor was the brides' sister, Mrs. Donna Corneliuis. She wore a long yellow gown and carried yellow rosebuds and mums. Bridesmaids, Misses Maureen O'Brien, Margaret Klaassen and Teresa Wilson wore long mauve gowns. They cairred mauve mums, daisies and heather. Flower girl Yeah Corneliuis, wore a dainty short white lace dress, she carried a basket of mauve heather, white daisies, miniature roses. Bryan Corneliuis was ring bearer. Best man was Rick Little, ushers were Norm Alarie, John Braithwait and Mark Buchner. Mother of the groom chose a pale blue dress with matching coat and white accessories and pink carnation and heather corsage.

The reception followed at the Holyrood House. Mr. Brian Mayzey proposed the toast to the bride. A three-tier wedding cake centered the bridal table. The Rustlers Orchestra played for dancing. After the reception the happy couple left for their honeymoon to the United States. The bride's going-away outfit was smart navy with white dress and matching coat and red accessories. Out-of-town guests were from Detroit, Oregon, Ontario, Winnipeg, New Westminster, Nanaimo and Duncan. After their honeymoon Mr. and Mrs. Wilson will reside at 264 Hartland Road, Victoria.

Kirkpatrick — Anderson

Sharon Marie, eldest daughter of Mr. and Mrs. George Sofus Anderson exchanged marriage vows with Denis William Kirkpatrick, son of Mrs. Agnes Kirkpatrick, in a beautiful double-ring ceremony in St. Joseph's Catholic Church, on August 18, 1972, at 7 p.m., Reverend Bernard Hanley officiated, and soloist Mr. George Roberts was accompanied at the organ by Mrs. Jessie Scarth.

The bride, given in marriage by her father, was radiant in a floor length gown of Sata peau and Alencon lace, featuring an empire waist, sabrina neckline, camelot sleeves, and a full cathedral train. Her mother's veil fell in soft folds from a cap designed for the bride. The bridal bouquet was a cascade of yellow roses and baby's breath. Maid of honour, Miss Joyce Price, and bridesmaids, Misses Marsha Currell and Therese Anderson, sister of the bride, wore identical long gowns of turquoise Sata peau featuring high necklines and full sleeves, with waist bands of white dutpure lace and clusters of yellow rosebuds. They carried colonial bouquets of bronze chrysanthemums and yellow carnations. The flower girl, Miss Leona Kirkpatrick, niece of the groom, wore a similar floor-length gown and carried a miniature basket of chrysanthemums and carnations. Best man was Mr. Delbert Kirkpatrick, brother of the groom, and the ushers were Messrs. Bruce Crombie and Victor Marshall.

During the reception held at Holyrood House, Mr. Dennis Anderson proposed a toast to the bride. Mr. Irv Lozier, master of ceremonies, and his band provided music enjoyed by all. The bride chose a matching turquoise dress and vest with beige and turquoise accessories and a corsage of yellow roses for going away. Following a trip through B.C., the newly weds will make their home in Victoria.

Byers — Sheppard

A double-ring ceremony was solemnized on August 26, 1972, at 2 p.m. in St. John's Anglican Church, when Gail Elizabeth, daughter of Mayor and Mrs. A. M. Sheppard, Mackenzie, B.C., exchanged marriage vows with David Graham, son of Mr. and Mrs. N. R. Byers, Victoria, B.C. with Canon Wilks officiating.

Given in marriage by her father, the bride wore a lovely floor length gown of white French lace with high neck, lily-point sleeves, fitted bodice with pearl trim, and drop-waist being formed of tiers of the lace which formed a train at the back. The coronet headpiece was trimmed with matching lace and veil fell away to shoulder length. She carried a cascade bouquet of pink sweetheart roses. For old and borrowed, the bride wore an heirloom golden pearl necklace and gold watch. The attendants were the brides' sisters. The maid of honour, Miss Anita Sheppard, and bridesmaid, Miss Elizabeth Sheppard, wore identical gowns of hot pink crepe with frills complimenting the neckline, sleeveless, and falling to the floor in A-line with front open pleat. Junior bridesmaid, Miss Holly Sheppard, wore a floor-length taffeta dress in multi-pink floral. The bouquets carried by the attendants were of white carnations tipped with pink. The headpieces were a band of pink-white carnations. The groom and attendants wore formal attire with white dinner jackets. The groom wore black onyx with pearl inset cuff-links and studs. Best man was Mr. Donald Byers, brother of the groom and the ushers were Messrs. Ken Neilson and John Davies.

Out-of-town guests attended from Los Angeles, California; Seattle, Washington; Vancouver, Vernon, Courtenay and Mackenzie, B.C.

Following a garden reception at the Olde England Inn the happy newlyweds left for their honeymoon to Banff and Jasper. For her going away outfit the bride chose a matching coat and dress ensemble in pastel pink, a wide brimmed matching pink straw hat, white accessories, and a corsage of white roses and pink ribbon completed her attire.

Before their return to Victoria, the couple attended a dinner reception in Mackenzie, in their honour, at the home of the brides' parents

Jennings — Grant

Reverend Norman Archer officiated at a double ring ceremony at Emmanuel Baptist Church, Saturday, September 7, 1972, at 2 p.m., joining in marriage, Margaret Joan, youngest daughter of Mr. and Mrs. G. V. Grant of 257 Wildwood Avenue, and Phillip Harold, son of Mr. and Mrs. W. H. Jennings, 1840 Chestnut.

Given in marriage by her father the bride looked beautiful in a floor-length gown of peau de soie. Mauve gowns worn by the bridesmaids complemented the setting. Miss Cheryl Williams of Calgary, cousin of the bride was maid of honor, assisted by Miss Elisabeth Ketterer of Victoria, and Miss Dorothy Jennings of Vancouver, sister of the groom. Miss Karen Grant of Vancouver, cousin of the bride, attended the guest book. Best man was Mr. Paul Lacroix and the guests were ushered in by Mr. William Jennings and Mr. Arthur Jennings, brothers of the groom

Following a reception in the Stevenson Room at the church, the bride and groom left on a short trip to Vancouver and Mount Baker. They will reside in Victoria.

Baskin — Henze

Mr. and Mrs. P. C. Henze, 1631 Pinewood Avenue, are pleased to announce the marriage of their daughter, Joan Laurel, to Mr. Mervin B. Baskin, son of Mr. and Mrs. J. T. Baskin, Churchbridge, Saskatchewan.

The marriage took place October 7, 1972, in St. Matthias' Church with Canon J. Rogers officiating, assisted by Reverend W. E. Greenhalgh. The bride was attended by her sister, Mrs. D. Jacobson. Best man was Mr. Bob Baskin.

The reception was held in Holyrood House. A honeymoon in Washington followed. The couple are residing in Campbell River.

Beauregard — Hele

Mr. and Mrs. W. W. Hele, Victoria, B.C., are pleased to announce the marriage of their daughter, Elriys Norma, to Francis Edward, son of Mr. and Mrs. J. H. Beauregard, Surrey, B.C.

The wedding took place on October 6th, 1972, in Vancouver where the young couple, both recent graduates of the University of British Columbia, now reside.

Rates for publication of Wedding or Engagement notices, with or without pictures, available on request from the Advertisting Department (Special forms to assist you in writing copy also available). Copy for weekend editions should be in the Victoria Press office no later than 5 p.m. the Wednesday prior to publication date.

BUSINESS OFFICE OPEN
8 a.m. to 5:30 p.m., Monday to Friday
(Closed Saturday and Sunday)

386-2121

CLASSIFIED ADVERTISING

Vancouver Island's Largest Shopping Centre in Print

386-2121

BOX REPLIES
All replies to private box numbers available from 8:00 a.m. to 6:00 p.m. Monday to Friday inclusive.
Victoria Press Box numbers available on request. Charge $1.50.

OFFICE HOURS
Classified Counter, 8:00 a.m. to 6:00 p.m. Business Office, 8:30 a.m. to 5:00 p.m. Monday to Friday inclusive.

• • •

OFFICE CLOSED SATURDAY

• • •

TELEPHONE HOURS
8:00 a.m. to 8:00 p.m. Monday to Saturday inclusive.

• • •

CLASSIFIED COPY DEADLINES

Regular classified advertisements may be placed at the counter, 8 a.m. to 5:00 p.m. on the day prior to publication, Monday to Friday inclusive. By telephone, 8:00 a.m. to 5:00 p.m., Monday to Saturday inclusive.
All classified semi-display copy must be in the possession of Victoria Press Ltd., 2621 Douglas Street by 4:00 p.m., on the day prior to publication with the exception of that copy for Sunday Colonist must be in by 4:00 p.m. Friday.

FULL COVERAGE CLASSIFIED RATES

REGULAR CLASSIFIED LOCAL RATE

One day, 9c per word per day.
Three consecutive days, 8c per word per day.
Six consecutive days 7c per word per day.
1 6-pt. heading or white space allowed to be charged at 5 words.
Minimum advertisement 10 words and $1.90.
Each initial, sign, group or figures and abbreviation counts as one word.

SEMI-DISPLAY LOCAL RATE

Ads requiring a style other than that mentioned above will be charged by the measured agate line (14 agate lines equal 1 inch).
One day, 40c per line, $5.60 inch.
Three consecutive days, 35c per line, $4.90 inch.
Six consecutive days, 30c per line, $4.20 inch.

NATIONAL RATE AND OUT-OF-PROVINCE RATE

Regular classified, 10c per word per day.
Semi-display, 46c per line per day, plus 10% if both type sizes are used.

Birth Notices, $3.00 per insertion for standard message of 30 words or less. 8c each additional word or initial.
In Memoriam notices, Cards of Thanks, Death and Funeral Notices, not exceeding 12 lines, $3.50 first insertion and $2.65 subsequent insertions. Each additional line 35c daily.

Births, Deaths, In Memoriam Notices, Cards of Thanks, Personals not accepted by telephone. Single paper rates on request.

SUBSCRIPTION RATES

Wherever carrier service is maintained, $3.00 per month.
By mail—
Canada, $3.50 per month, $10.00 per 3 months, $39.00 per year.
United States, $4.00 per month.
Saturday Only—
Canada, 25c per copy, $13.00 per year.
United States, 30c per copy, $15.60 per year.
Commonwealth and Foreign rates upon request.
Mail subscriptions are payable in advance.
Authorized as second class mail, Post Office Department, Ottawa.
Member Audit Bureau of Circulations.

TERMS OF PUBLICATION

The Victoria Press Ltd. shall not be liable for non-insertion of any advertisement beyond the amount paid for such advertisement.
In the event of an error occuring the liability of Victoria Press Ltd. shall not exceed the charge for the space actually occupied by the item in question.
All claims on error in publication shall be made within 12 hours thereafter and if not made shall not be considered. No claim will be allowed for more than one incorrect insertion nor for errors not affecting the value of the advertisement.
All estimates of cost are approximate. Advertisers will be charged with space actually used.
All advertising copy will be subject to the approval of the Victoria Press Ltd., who reserve the right in its sole discretion to classify, reject or insert copy furnished.
Advertisements must comply with the British Columbia Human Rights Act which prohibits any advertising that discriminates against any person because of his race, religion, sex, colour, nationality, ancestry or place of origin, or because his age is between 44 and 65 years, unless the condition is justified by a bona fide requirement for the work involved.
While every endeavor will be made to forward replies to box numbers to the advertiser as soon as possible, we accept no liability in respect of loss or damage alleged to arise through either failure or delay in forwarding such replies, however caused, whether by negligence or otherwise.

CIRCULATION REPRESENTATIVES

Duncan, Chemainus—
P. J. Rogers 746-6181
Lake Cowichan—
P. Edwards 749-6771
Nanaimo—
R. Lakey 753-2766

United States Representatives
MATHEWS SHANNON and CULLEN, INC.
New York, Boston, Chicago, Detroit, Philadelphia, Pittsburgh, Cleveland, Syracuse, Charlotte, Atlanta, Cincinnati.

DUNCAN BUREAU
262 Station Street (Hamilton Electric Building) Office and telephone hours 1 p.m. to 5 p.m., Monday to Friday inclusive.
PHONE DUNCAN 746-6181

CLASSIFIED SERVICE FOR DUNCAN COWICHAN RESIDENTS
Classified Ads phoned in to our Duncan office 746-6181 before 3:30 p.m. will appear in the following day's papers

PHONE DIRECT
386-2121
TO PLACE YOUR CLASSIFIED AD

NOTICE OF COPYRIGHT

Full, complete and sole copyright in any advertisement produced by Victoria Press Ltd. is vested in and belongs to, Victoria Press Ltd.; provided, however, that copyright IN THAT PART AND THAT PART ONLY of any such advertisement consisting of illustrations, borders, signatures or similar components which is, or are, supplied to Victoria Press Ltd. by the advertiser in the form of engravings, matrices, casts, etc., and incorporated in said advertisement shall remain in and belongs to the advertiser.

1 BIRTHS

HANNA—Born to Mr. and Mrs. K. N. Hanna, 2873 Knotty Pine Road, Victoria, B.C. at Victoria General on October 9, 1972, a son, James Craig, a brother for Kevin. Insured.

SIBBALD—Born to Mr. and Mrs. T. J. Sibbald, 608 Oliver Street, at Royal Jubilee on October 10, 1972, a daughter, Deanne Lyn, 7 lbs. 9 ozs.

5 DEATHS AND FUNERALS

BALDWIN — In Victoria on October 12, 1972, Mrs. Ethel May Baldwin aged 79 years, born in Southampton, England, and resident here since 1949, formerly of Rose Manor.
Service in McCall Bros. FAMILY CHAPEL on Monday, Oct. 16 at 10:00 a.m. followed by cremation.

BARNETT — Suddenly on October 12, 1972, in West Vancouver, Matilda McAuley Barnett beloved wife of Robert G. Barnett, Brentwood Bay, formerly of Saskatoon, Sask. Survived also by her son Harry of Edmonton, Alta. and daughter Mrs. Cynthia Lancaster, West Vancouver; three grandsons, two granddaughters; one sister Agnes McEwan, Belfast and one brother Johnson Henry in New Zealand.
PRIVATE Service in McCall Bros. FAMILY CHAPEL on Monday, Oct. 16 at 2:15 p.m. with the Rev. G. Smith officiating. Interment at Royal Oak Burial Park. (Flowers gratefully declined.)

DACK — In Victoria, B.C., on October 13, 1972, Mr. Frank Dack, aged 93 years; born in Norfolk, England and a resident of this City for the past five years, formerly of Courtenay where he resided for over 48 years. He is survived by one daughter and son-in-law, Mabel and Sid Adamson, of Victoria; one grandson, Clarence; one granddaughter, Mrs. J. (Ivy) Pulyk both of Victoria; one sister in New Zealand; two sisters in England.
Funeral service in the Chapel of St. Michael and St. Lukes' Veterans' Hospital, on Monday, October 16 at 10:00 a.m., with the Rev. J. A. Roberts officiating. Interment at Royal Oak Burial Park. McCall Bros. Funeral Directors in charge of arrangements.

CLASSIFICATION INDEX

VITAL STATISTICS
1 Births
8 Card of Thanks
5 Deaths and Funerals
9 In Memoriams
10 Funeral Directors

NOTICES
14 Announcements
16 Catering, Banquets and Reception Rooms
15 Coming Events and Meetings
20 Lost and Found
11 Monumentals
18 Places to Visit
17 Restaurants

EMPLOYMENT
26 Female Help Wanted
21 Male Help Wanted
25 Male or Female Help Wanted
30 Situations Wanted Female
29 Situations Wanted Male
31 Situations Wanted Male or Female
27 Teachers Wanted

BUSINESS SERVICES AND DIRECTORY
36 Business Services and Directory

PERSONAL SERVICES
33 Bands, Musicians and Orchestras
40 Business Personals
43 Dancing
42 Education
71 Music Teachers
39 Personals
32 Trade Schools
38 Travel

MERCHANDISING
83 Aircraft
117 Antiques
78 Bicycles
80 Boats and Marine
65 Building Supplies
93 Cameras, Supplies and Photo Finishing
127 Chicks, Poultry, Hatching Eggs, Supplies
135 Farm Implements
12 Florists
60 Fuel
97 Furniture
122 Garden Supplies
99 Groceries, Meat and Produce
120 Heavy Equipment and Machinery
128 Livestock, Supplies and Events
100 Miscellaneous for Sale
110 Miscellaneous Wanted
109 Miscellaneous to Rent
77 Motorcycles
70 Musical Instruments
125 Pets and Supplies
96 Ranges, Stoves and Furnaces
92 Sporting Goods
115 Swaps
63 Timber
98 TV, Stereo, Radio Sales and Service
112 Wanted to Rent, Miscellaneous

AUTOMOTIVE
164 Auto Body Work and Painting
162 Auto Repairs, Service and Towing
168 Campers and Trailers
166 Cars and Trucks Wanted
150 Cars for Sale
151 Foreign Import and Sports Cars
169 Mobile Homes and Parks
149 New Car Directory
160 Parts, Accessories
158 Tires
154 Trucks and Buses
156 U-Drive and Auto Washing

ACCOMMODATION
185 Convalescent and Rest Homes
175 Hotels
178 Summer Resorts
181 Tourist Accommodation

RENTAL
201 Apartments to Rent, Furnished
200 Apartments to Rent, Unfurnished
203 Apartments Wanted
206 Duplexes to Rent
207 Duplexes Wanted to Rent
202 Furniture to Rent
215 Halls, Warehouses, Stores and Offices to Rent
197 Housekeeping Rooms to Rent
199 Housekeeping Rooms Wanted
211 Houses to Rent, Furnished
219 Houses to Rent, Unfurnished
212 Houses Wanted to Rent
190 Room and Board
191 Room and Board Wanted
193 Rooms to Rent
194 Rooms Wanted

FINANCIAL
155 Automobile Financing and Insurance
233 Mortgage Loans and Insurance
234 Mortgages for Sale
230 Personal Loans and Insurance
235 Wanted to Borrow

REAL ESTATE
280 Acreage for Sale and Wanted
243 Business Opportunities
241 Business Opportunities Wanted
300 Churches
247 Commercial or Industrial Properties
258 Condominiums and Townhouses
253 Country Homes and Properties
270 Exchange Real Estate
290 Farms for Sale and Wanted
262 Garages for Sale, Rent, Wanted
293 Gulf Islands Properties
250 Houses for Sale
255 Houses Wanted to Buy
295 Listings Cancelled
268 Listings Wanted
271 Lots for Sale
294 Mainland and Out of Province Properties
273 Property for Sale
274 Property Wanted
244 Revenue Property
245 Revenue Properties Wanted
285 Us-Island Properties
256 Waterfront Properties

5 DEATHS AND FUNERALS

HILL—In Victoria, B.C., on October 13, 1972, Mrs. Amy Ferns Hill (nee Donaghy), of 909 Vancouver St., resident in Victoria since 1933, formerly of London, Ontario. She is survived by her husband Reginald Hollyer Hill, Funeral service in McCall Bros. Chapel, Johnson and Vancouver Sts., on Wed., Oct. 18, at 2:15 p.m. with the Rev. Canon S. J. Wickens officiating. Cremation (Flowers gratefully declined with thanks).

JAMES—At Qualicum Beach, B.C. on October 9, 1972, Mrs. Lilly Maude James, age 76 years. Born in Ascot, England and had been a resident of Qualicum, B.C. for the past 9 years, formerly of Victoria, B.C. She leaves, Jack McCready, Qualicum, B.C., her daughter, Mrs. W. O. (Joan) Bonner, Victoria, B.C., 2 grandchildren, 2 great-grandchildren, her mother, Mrs. Alice Davey, Victoria, B.C., sisters, Mrs. Olive Price and Mrs. Daisy Gill, Victoria, B.C., Mrs. Violet Marks, South Africa, brothers, Tom King, George King and James Stewart, Victoria, B.C.
Service will be held in the Sands Mortuary Limited "Memorial Chapel of Chimes" on Monday, October 16, 1972 at 1:00 p.m. Rev. W. E. Greenhalgh officiating. Interment in Royal Oak Burial Park.

JAMES — At Victoria Hospital, London, Monday, Oct. 9, 1972, Dr. Norman James of 500 Garden Avenue, London, in his 82nd year; beloved husband of the late Ethel (Armstrong) James and the late Muriel (Neilson) James; dear father of Robert E. James of Belleville and Dr. John E. Neilson of Ottawa; dear brother of Miss Margaret James of Stratford, Alex James and Mrs. Mary Adams both of Mitchell, Henry James of Goderich, and Mrs. Alvin (Euphemia) Hodgson of London. Survived also by two grandchildren.
Funeral service was held in the chapel Oct. 12 at 2:00 p.m. with Rev. Robert G. Trimble of Wesley-Knox United Church officiating, cremation.

JAMES — On October 12, 1972, in Victoria, Mrs. Jeanette James of 1067 Bank St., a resident here since 1956, formerly of Gladstone, Manitoba and Vancouver. Widow of Dr. Norman V. James, she leaves nieces and nephews. She was a member of Bethesda Gospel Chapel, Victoria.
Service in McCall Bros. FLORAL CHAPEL, Johnson and Vancouver Streets, on Tuesday, October 17, at 3:30 p.m., with Mr. T. McPike officiating. Cremation.

JONES—In Victoria, B.C., on October 11, 1972, Mrs. Amy Webber Jones, aged 87 years. Born in Billingborough, England, and had been a resident of Langford, B.C., for the past 21 years, residing at 840 Brock Avenue. She leaves her son, Thomas David Price, London, Ont., her sister, Mrs. Grace Walker; niece, Mrs. Bertha Vanderhaeghe; nephew, Wilfred Walker, Estevan, Sask.; niece, Mrs. Peggy Moir, Vancouver, B.C.
Service will be held in the Sands Funeral Chapel of Heather, Colwood, B.C., on Monday, October 16, 1972, at 3:00 p.m., Rev. J. G. Titus officiating. Interment in Hatley Memorial Gardens.

LOVETT — On October 13, 1972 in Victoria, Mr. Eric A. Lovett of 2544 Dunlevy, formerly of Calgary. He leaves his loving wife Florence Mae; two sons Harry and Eric of Victoria; one daughter Mrs. Patricia Mae McDonald of Victoria; nine grandchildren. He graduated in Law from McGill University in 1921 and served in the First World War as a Captain.
PRIVATE service in McCall Bros. Family Chapel, Victoria, B.C., cremation. (Flowers gratefully declined. Donations may be made to the Heart Fund, 620 View St.)

MUNTON—Suddenly in Victoria, B.C. on October 12, 1972, Mr. William Dacre Bennett Munton, aged 70 years; born in Kinsale, Ireland, a resident of this city for 22 years, late residence 3143 Earl Grey St., formerly of Ottawa, Ontario. He is survived by his wife Mary Evelyn; three daughters, Mrs. A. F. (Beveriee) Hamilton of Brentwood Bay, Mrs. M. R. (Bonnie) Morgan of Ladysmith and Patricia at home; five grandchildren. He was a former member of the RCMP for 40 years, secretary for St. John's Ambulance for eight years, did voluntary work at the Gorge Hospital for the Arthritic and Rheumatism Society and was a member of Masonic Rocky Mountain Lodge, Edmonton, Alberta.
Funeral service in McCall Bros. Chapel, Johnson and Vancouver Streets on Tuesday, October 17 at 1:15 p.m. with the Rev. Laura Butler officiating. Interment at Royal Oak Burial Park. (Flowers gratefully declined). Donations, if desired, may be made to the Heart Fund, 620 View Street.)

SISTER MARY HENRIETTA OF JESUS — Sister Mary Henrietta of Jesus, nee Rose Anna Gareau, died at Mount St. Angela, 923 Burdett Avenue, on October 12, 1972. She was born in Alfred, Ontario, September 21, 1885, the daughter of Joseph Gareau and Marie Louise Charlebois. She joined the Congregation of The Sisters of Saint Ann on August 5, 1906 and pronounced her vows at the Motherhouse, Lachine, on July 23, 1908. The following month she came to St. Joseph's Hospital, Victoria, where she was in the nursing service until 1931. She was administrator of Bulkley Valley District Hospital, Smithers, Lourdes Hospital, Campbell River, St. Mary's Hospital, Dawson, Yukon, Skagway Sanitorium, and St. Ann's Hospital, Juneau, Alaska. Her last years have been spent in retirement at Mount St. Angela. She is survived by three Sisters, Sister Mary Stella, Sherbrooke, Sister Louise Joseph, Quebec and Madame Real Chartrand, Caledonia Springs, Ontario; a cousin, Sister Therese Eugenie, Spokane, Washington.
Prayers will be at St. Ann's Convent Chapel, Sunday evening at 7:30, and the funeral Mass on Monday, October 16, at 11 a.m. with Rev. E. Paradis celebrant. CHAPLIN'S FUNERAL CHAPEL in charge of arrangements.

SMITH—Victor Alexander on October 12, 1972 in Vancouver General Hospital. Aged 60 years. Survived by his beloved wife, and daughter, Sheila. Mr. Smith was employed for 30 years at H.M.C. Dockyard.
Private service for family only. No flowers by request. Arrangements through the Memorial Society of B.C. and First Memorial Services Ltd.

8 CARDS OF THANKS

Our sincere thanks for the lovely flowers and expressions of sympathy to the many friends of our brother, Richard Chads Rogers. They were deeply appreciated. — Molly and Graeme Broatch, Cochrane, Alberta.

8 CARDS OF THANKS

We wish to express our sincere thanks to our many friends and relatives and neighbors who sent us cards, floral offerings and expressions of sympathy too numerous to answer individually in the recent loss of our loved one, also a special thanks to the members of the Royal Canadian Legion Britannia Branch No. 7. — Jessie Milton, Jean and family.

9 IN MEMORIAM

BARRETT — In loving memory of our daughter, Bonnie Louise Barrett, who passed away October 15, 1960.
We miss her because we loved her,
More precious than wealth untold.
No treasure on earth can replace her,
Her memory will never grow old.
Always smiling and content,
Loved and respected wherever she went,
To a beautiful life came a sudden end,
She died as she lived — everyone's friend.
—Remembered and loved forever, by Mom, Dad and Sharon.

BARRETT — In loving memory of Bonnie Louise, who passed away October 15, 1960.
Sweet are the memories, silently kept,
Of one we loved and will never forget.
No length of time can take away,
Our thoughts of you from day to day.
—Lovingly remembered by Granny and Grandpa Heaslip.

BOON — In loving memory of our dear wife and mother who passed away October 14, 1970.
Although it's hard to bear the loss
Of one so very dear,
The memories that we cherish
Keep you, Mother, ever near.
—Always remembered by Dad, Frances, Tom, Jim and their families.

HUNT — In loving memory of a dear wife, mom, and Grandma, "Gogo," Mrs. Dorothy Hunt, who passed away so suddenly Oct. 14, 1971.
The Golden Gates softly opened,
One year ago today
With goodbyes left unspoken
She quietly slipped away.
God gave us strength to stand it,
And courage to stand the blow,
But what it meant to lose you, dear,
No one will ever know.
—Sadly missed by her family, Lewis Hunt, Gertrude and Michael Gallo, Grandsons David and Michael Gallo and families.

MEDD — In loving memory of my loving husband Archie Medd, who passed away four years ago, October 18th, 1969.
A light is from our household gone
A voice we loved is stilled
A place is vacant in our home
Which never can be filled.
Some may think you are forgotten
Though on earth you are no more;
But in memory you are with us
As you always were before.
—Ever remembered by his loving wife, Harriet, and son Tom.

NORBURY — In loving memory of a dear Mother, Sarah Ann, who passed away October 14th, 1970.
Nothing can ever take away
The love a heart holds dear
Fond memories linger every day
Remembrance keeps her dear.
—Ever remembered by daughter Dorothy, husband, Cliff and family.

PAINTER — In loving memory of a dear Husband and Father, Bertram H. Painter, who passed away October 14th, 1969.
Someone remembers, someone cares.
Your name is whispered in all our prayers,
A smile, a tear, a thought sincere
How often we wish that you were here.
Always together in memory's lane
Today, tomorrow, always the same.
Wherever we go, whatever we do,
Our thoughts, dear Dad, are always with you.
"Till we meet again."
—Still sadly missed by his loving wife, Gladys, Margaret and Albert.

10 FUNERAL DIRECTORS

McCALL BROS.
Funeral Chapels
1400 Vancouver Street
385-4465 — 385-4466 — 385-4467
Recommended by so many to relatives and friends . . . the Name is Assurance.

PRIVATE SERVICES
LOVETT, Mr. Eric A.
INGLEDEW, Mrs. Elsie
BARNETT, Mrs. Matilda

MONDAY
DACK, Mr. Frank
10:00 a.m.—ST. MICHAEL'S AND ST. LUKE'S CHAPEL, VETERANS' HOSPITAL
BALDWIN, Mrs. Ethel
10:00 a.m.—FAMILY CHAPEL
CROLL, Mr. Robert
3:30 p.m.—FAMILY CHAPEL

TUESDAY
MUNTON, Mr. William
1:15 p.m.—FLORAL CHAPEL
JAMES, Mrs. Jeanette
3:30 p.m.—FLORAL CHAPEL

WEDNESDAY
HILL, Mrs. Amy
2:15 p.m.—FLORAL CHAPEL

TO BE ANNOUNCED
HEASLIP, Mrs. Mabel Colleen
McELHINNEY, Mrs. Mary

WE CARE
Dedicated to service
Sensible Prices
SANDS FUNERAL CHAPELS
VICTORIA 388-5155
SIDNEY 656-2932
COLWOOD 478-3821
DUNCAN 746-5215
LADYSMITH 245-2331
NANAIMO 753-2032
Your six community Chapels. Independent, Family Owned and Controlled. Sands since 1912.

THOMSON & IRVING
Funeral Chapel
Est. 1906—Formerly of Winnipeg
A Dignified and Understanding Service at Moderate Cost
PRE-NEED AT NEED
SHIPMENTS
1625 Quadra St. Phone 384-2612

HAYWARD'S CHAPEL
Ready to carry out the family's wishes, quietly, sympathetically, with efficiency and dignity.
386-3505
734 Broughton St.
REGINALD HAYWARD MGR.

CHAPLIN'S FUNERAL CHAPEL
1155 Fort Street
Independently owned and operated. Offering dignified funeral service within the means of all.
384-5512 384-8626

FIRST MEMORIAL SERVICE
Undertakers for the Memorial Society of B.C. — 384-7041

11 MONUMENTAL

STEWART MONUMENTAL Works Ltd.
ESTABLISHED 1896
Memorial of Distinction
Marble fireplace and tabletops
1403 May St. 384-3452

MORTIMER'S MONUMENTS
ESTABLISHED 1877
"The Finest in Craftsmanship"
633 DAVID ST. 383-6421

12 FLORISTS

REAL FLOWERS FADE but THE MEMORY LASTS
Funeral Flowers expertly designed
WOODWARD'S FLORISTS
635 Fort 384-5614

14 ANNOUNCEMENTS

MEMORIAL GIFTS
In Memoriam donations to the
CANADIAN CANCER SOCIETY
are an appreciated mark of respect used exclusively for research, and should be taken, or mailed to 857 Caledonia Avenue, Victoria. Cards are sent to the bereaved, and an official receipt issued to the donor.

COCK PHEASANT RESTAURANT
5265 WEST SAANICH RD.
We will remain open on week-ends throughout the winter. Open Friday, 5 p.m. Saturday and Sunday, 12 noon. Catering to groups 7 days per week.
479-2066 479-3102

TAKE NOTE THAT THE ANNUAL DRAW, BRITANNIA BRANCH NO. 7 ROYAL CANADIAN LEGION, IS POSTPONED TO Nov. 21, 1972 .

15 COMING EVENTS AND MEETINGS

ARMY, NAVY AND AIR FORCE
SUNDAY BINGO
7:00 p.m.
CLUB TANGO
20 GAMES
1 Game $24.00
1 Game $50.00
1 GAME $100.00
ALL
GOOD NEIGHBOR GAMES
Door prizes and Surprises
Admission $1.00
6 Cards for $2.00
5 Extra Games
25c a Card
In Aid of Juvenile Sport
Senior Citizens' Housing and Veterans' Benevolence

BINGO
OAK BAY
MINOR SPORTS
Every Monday
7:30 p.m.
SENIOR CITIZENS HALL
OAK BAY
On Monterey just off Oak Bay Ave.
Warm, Clean, Air Conditioned
No Steps
20 Games
Admission $1.
6 Cards for $2
5 Extra Games
Cards 5 for $1
Everyone Welcome

Elks Charity Bingo
Saturday, Oct. 14
7:30 p.m.
1 Card $1
6 Cards $2
Extra Cards .25
Pool Prizes
$20 per Game
1 Game $20
1 Game $100
Old-Age Pensioners Hall
Government St.

CONTRACT BRIDGE
If you really want to polish up your bridge game here's your chance, I'm in the process of founding our a combined intermediate and duplicate play evening class. Expert instruction. If you've completed an elementary course or feel that you would qualify and would like more information phone R. E. Seabrook, 386-6927.

GAIN POISE AND CONFIDENCE — join the Victoria Toastmistress Club 90. We meet every first and third Tuesday of the month at the Fountain Room, McPherson Restaurant, at 8 p.m. Guests and members are welcome. Channel 10 will show a Toastmistress Club in action at 7 p.m., Monday, Oct. 16. Watch it.

ATTENTION! ANYONE INTERESTED in forming a figure-skating club at Georges Pearkes Arena, of Saanich, please come to the public meeting on Tuesday, October 17th, at 7:30 in The Club Room. Coffee will be served. 386-7302. Glen Moody

MEET FLEMING HANSEN
NDP Candidate
OPEN HOUSE
MONDAY, OCT. 16, 7:30 P.M.
1018 Blanshard St.
Refreshments Served
Inserted by Victoria N.D.P. Association

HADASSAH BAZAAR, FELLOWship Hall, 932 Balmoral, Oct. 18, 12-4 p.m. Snack bar, featuring corn beef sandwiches and cheese cake, home baking, modern handicraft, boutique, delicatessen, good used clothing. Admission, tea and door prize. 50c.

TRADITIONAL UKRAINIAN Thanksgiving Dinner and Dance, Saturday October 14th, St. Nicholas' Parish Hall, corner of Cook St. and Caledonia. Dinner 6 p.m.

ALL CANDIDATES MEETING, Victoria High auditorium, 8 p.m., Tuesday Oct. 17, 1972. Sponsored by the Status of Women Action Group.

MYSTERY TOUR
Leave V.I. Coach Lines depot, Sunday, October 15 at 1:30 p.m. return 5 p.m. $2.95 each. Includes tea. 385-4411.

COME AND SEE VANCOUVER Island Student Film Festival at the MacLaurin Building in UVic on Saturday, Oct. 21, from 1 p.m. No charge.

GOOD, CLEAN, USED CLOTHING and attic treasures — Victoria General Hospital; Nurses Auditorium, Collinson Street: Sat. Oct. 21st, 10-4:30 p.m.

LIEF ERICKSEN NIGHT, Norway House, 1110 Hillside, Saturday night, October 14. Program and dance starts 8 p.m. VIKing orchestra.

Greater Victoria Celebration Assoc.
General meeting. Oct. 17th, 8 p.m. Committee room No.1, City Hall.

SATURDAY, OCT. 21 | 2-5 P.M.
GRACE McINNIS NDP CLUB
TEA AND BAZAAR
Norway House, 1110 Hillside

OLD TIME DANCE — LAKE Hill Hall, 3880 Quadra, Saturday, 9-12, $1.25. Columbian Orchestra.

16 CATERING, BANQUET and RECEPTION ROOMS

INQUIRE TODAY ABOUT OUR facilities for banquets, wedding receptions and staff parties. Plaza Restaurant, 1175 Douglas, 382-9631.

20 LOST AND FOUND

LOST: BUDGIE BIRD, GREEN and yellow, band year '66. Haultain-Kings Rd. area. Reward. 388-6519.

LOST: OCTOBER 3RD, 1972, JEwellry box, containing jewellry. Reward. Phone 385-1491.

LOST: DOZEN TEASPOONS IN case, Newport-Oak Bay area. 598-1187 after 5 p.m.

LOST: BLACK KITTEN, REsponds to "Merlin" in James Bay. 384-4460.

MISSING 10-SPEED BOY'S BIKE, United Church, Quadra St. Reward. 382-4576.

20 LOST AND FOUND

LOST: LARGE, AFFECTIONATE, marmalade neutered male cat with white tipped broken tail. Richmond-Mt. Tolmie area. 592-7574.

LOST: YOUNG FEMALE SIAmese cat near Captain's Palace, James Bay area. Red collar. Answers to "Tai." Reward. 383-8752, 656-2537.

LOST, IN HAPPY VALLEY area, by visitor to Victoria, 6-year-old male beagle. Answers to Babe. Has Oregon State licence and rabies shot tag. 598-1705.

LOST: THURS., OCT. 12, LAPEL coat pin. Downtown area or stores. Great sentimental value. Reward. Contact Mrs. M. E. Gillespie, Yates Hotel, Room 317.

LOST — BLACK SHORTHAIRED female cat, answers to "Sam," Cadboro Bay area. Finder please phone 477-4340.

LOST: AVIATION-STYLE GOLD wire framed prescription sunglasses, in dark open end case. Reward. Phone 384-6050.

LOST: OCTOBER 10. CORDOVA Bay Area, grey and white female kitten. Call 477-6911 (local 303) or 658-8530 evenings.

LOST: JUBILEE HOSPITAL-Coronation Ave., black short-hair female cat. Gone 1 week. Reward. 383-6436.

FOUND: THURSDAY, OCTOBER 12th, male gold ring. Owner identify. Phone 382-8443.

LOST: GOLD EARRING WITH two cultured pearls. Reward. Phone 598-4298.

LOST YOUR PET? HOMES wanted. found. SPCA. 388-6627.

SAVE YOU LOST YOUR CAT? Homes wanted. CPL. 598-5731.

21 MALE HELP WANTED

ADVERTISEMENTS IN THIS CLASSIFICATION MUST COMPLY WITH THE BRITISH COLUMBIA HUMAN RIGHTS ACT SEE COLUMN 1

THE CORPORATION OF THE DISTRICT OF CENTRAL SAANICH
Applications will be received by the undersigned until 5:00 p.m. on Wednesday, October 25, 1972, for the position of Chief Inspector, Inspection Department.
Experience and Education requirements: Completion of Twelfth School Grade, supplemented by a college level course in Civil, Sanitary, Structural Engineering or Architecture, or equivalent municipal experience in enforcement of building and plumbing regulations together with related Administrative and Supervisory experience.
Applicants should give full information as to age, marital status, education, previous experience and salary expected.
Fringe benefits: — Municipal Superannuation, Canada Pension Plan, M.S.A., Group Insurance and Car Allowance.
F. B. Durrand, Municipal Clerk.
P.O. Box 26, Saanichton.

$600 PER MONTH
For six month training period applicants must:
1. Be over 21 yrs. of age
2. Have late model car
3. Have successfully completed Grade 12, if under 28 years of age
4. Have a desire to earn a better than average income.

BLOCK BROS. REALTY LTD. OFFERS:
1. Pre-licencing classes.
2. Excellent sales training program.
3. Good opportunity for advancement.
4. Higher earnings than you have ever enjoyed before.
5. Guaranteed income for training period.

JOIN BLOCK BROS. FANTASTIC TEAM
To enquire phone Mr. S. Dougal 478-3561 Block Bros. Realty

REAL ESTATE CAREER
HOW MANY CAREERS OFFER YOU THE OPPORTUNITY TO MANAGE YOUR OWN TIME, AND STILL GIVE YOU THE OPPORTUNITY TO EARN AN EXECUTIVE INCOME? PREVIOUS EXPERIENCE IS NOT NECESSARY AS WE HAVE AN EXCELLENT TRAINING PROGRAMME.
IF YOU ARE CONSIDERING A REAL ESTATE CAREER, CONTACT ONE OF VICTORIA'S MOST PROGRESSIVE REAL ESTATE FIRMS — HOMEFINDERS — FOR A CONFIDENTIAL INTERVIEW WITH THE SALES MANAGER, BILL FIFE 386-2911.

TECHNICIAN
Required in Port Alberni for TV Service calls and some transistor work. Good wages. M&A and Group Insurance. Phone Collect 722-7336, 9-5 p.m., Tuesday through Saturday.

ASPHALT SHINGLE APPLICATOR WANTED
Contact J. Storey, STEWART and HUDSON, 386-3211

Wanted for large Victoria dealership. first class automobile painter, good working conditions and fringe benefits. Phone Body Shop manager, 385-5777.

WAREHOUSE MAN AND TRUCK driver required, for local plumbing company. Excellent opportunity to become plumbing apprentice, in approximately 2 years, if qualified. Clean driving record and knowledge of city required. Reply, stating age, education and any past experience, etc., to Victoria Press, Box 538.

HAVE YOU A HIGH SCHOOL EDucation? Experience in Warehousing? In Selling? in other occupations? If so, write to us giving age, marital status, experience, education, salary requirements, preferred occupation and other relevant details. Apply in own handwriting to Victoria Press Box 543.

WANTED FOR IMPORT AUtomobile dealer parts department. Alert young man for parts delivery, interested in working into perman position. Numerous employee benefits including incentive plan. Apply Victoria Press Box 563.

LIFE INSURANCE SALESMEN required immediately. No previous experience necessary. Must be bondable. Excellent salary plus commission and fringe benefits. For appointment please call 388-6681.

AUTOMOTIVE PAINTER
Must be fully experienced, permanent job to right man. Apply in person, Advance Collision, 741 Pembroke St.

NEWSPAPER CARRIERS FOR Victoria Times Routes in View Royal area. Please phone Mr. Coburn at 382-3131 — Circulation Department.

EXPERIENCED FURNITURE movers and drivers for full and part time work. Please apply in handwriting to Victoria Press, Box 550.

EXPERIENCED MAINTENANCE man with good knowledge of landscape care, regular position for right man. Pensionable job. Victoria Press, Box 570.

EXPERIENCED WINDOW cleaner. Must be capable on ladders. Top wages. Dobbs Window Cleaners, 382-3962.

ELECTRICIANS WANTED. DUNcan, Nanaimo and Victoria. Loomex experience. 112-245-4352.

21 MALE HELP WANTED

POLICE IDENTIFICATION TECHNICIAN
Salary: $634-$906 per month
The Saanich Police Department offers an opportunity to a trained police officer with a proven background in identification work. Field, office and courtroom duties are involved, and because of the highly specialized nature of the position, much of the work will be self initiated and will call for independent judgment and actions. A valid B.C. Driver's License is required.
Saanich Application Forms are available from the undersigned, and will be accepted until 5:00 P.M., Friday, October 27, 1972.
Personnel Director
Saanich Municipal Hall
770 Vernon Avenue
Victoria, B.C.

TECHNICIAN
Parks Branch, Victoria. Under supervision, to undertake waterworks and sewerage design, and prepare related specifications required in park development; to prepare project directives and contracts; to direct and train draughtsmen in the preparation of working drawings; to provide technical direction and inspection services in field work, and to train construction crews and operating staff. Requires Secondary School Graduation, or equivalent, and extensive related experience, OR, a diploma from B.C.I.T., in related technology and several years' experience. $732-$885. Obtain applications from the CIVIL SERVICE COMMISSION OF BRITISH COLUMBIA, 544 Michigan Street, VICTORIA, and return by October 25, 1972. COMPETITION NO. 72:1283.

FORESTRY LABORATORY SCIENTIST
Research Division, Victoria
To manage a soil and plant analysis laboratory supporting research and reforestation work. Requires university graduation in chemistry, plus a minimum of two years' laboratory experience, preferably using methods of soil and plant analysis, spectrophotometres, atomic absorption techniques, and chromatographic equipment. Graduate technologists with extensive experience in this field are also invited to apply. $761-$919. Obtain applications from the CIVIL SERVICE COMMISSION OF BRITISH COLUMBIA, 544 Michigan Street, VICTORIA, and return by October 25, 1972. COMPETITION No. 72:1300.

ART GALLERY OF GREATER Victoria requires a business administrator. Duties to include community relations and membership, Financial management, staff supervision. Also management of offices and premises. Qualification: Some experience in the above fields and preferably some interest in the arts. Salary depending on qualifications and general suitability. Address applications to: The President, Art Gallery of Greater Victoria, 1040 Moss St., Victoria, B.C. Closing Date Oct. 23rd.

SALES CAREER WITH ADvancement opportunities in one of Canada's largest financial corporations. Preference given to University education and being married. Position offers above average income potential, welfare and retirement benefits plus an intensive career training program. Applicants are requested to supply three local references plus a personal resume of his background. Write Personnel manager, Victoria Press Box 389.

CAREER OPPORTUNITY
AUTOMOBILE SALES
Energetic married man to work and train in Victoria's most trusted name dealership. Selling experience an asset, not essential. Applicant must be bondable, have clean driving record, and able to contact his own clientele. Demonstrator and usual fringe benefits supplied. Earn as you learn with guaranteed income while training. Please contact Sales Manager, National Motors, 819 Yates Street.

GENTLEMEN!
Let me teach you how you can earn executive income (commission plus bonus) selling Real Estate. Just for fun call me now, you may be pleasantly surprised how easy Real Estate can be with the right teacher. Eric Saffer — Sales Training Manager, Wall and Redekop Realty Ltd., 1820 Blanshard. 386-8321.

OPPORTUNITY
Wanted salesman not afraid of hard work, not high pressure but rather an earnest man who will welcome a permanent career with management opportunity. Above average salary with benefits and training will be given to the right man. Reply by letter giving complete information, all replies strictly confidential. Victoria Press, Box 549.

THE BAY
We have a part-time position in our men's wear department for an experienced sales person for about 16 hours a week. Please apply

26 FEMALE HELP WANTED

ARE YOU AN
EXECUTIVE WOMAN?
WHO IS ENJOYING HER
FULL INCOME POTENTIAL?
WHO CAN ORGANIZE A
COMPETENT SALES FORCE?
PERHAPS YOU SHOULD
BE IN BUSINESS
FOR YOURSELF!

We have an increasing variety of new household products that are being enthusiastically received in many areas but have had little or no exposure in the retail market in your area. Exclusive territories are now being allocated.

An investment of approximately $850 would be required for inventory. Reply to A.I.S. Asset International Sales Ltd., 511 West 57th Ave., Vancouver 14, B.C.

REAL ESTATE CAREER

HOW MANY CAREERS OFFER YOU THE OPPORTUNITY TO MANAGE YOUR OWN TIME, AND STILL GIVE YOU THE OPPORTUNITY TO EARN AN EXECUTIVE INCOME? PREVIOUS EXPERIENCE IS NOT NECESSARY AS WE HAVE AN EXCELLENT TRAINING PROGRAMME.

IF YOU ARE CONSIDERING A REAL ESTATE CAREER, CONTACT ONE OF VICTORIA'S MOST PROGRESSIVE REAL ESTATE FIRMS — HOMEFINDERS — FOR A CONFIDENTIAL INTERVIEW WITH THE SALES MANAGER, BILL FIFE, 386-2911.

LADIES!

Let me teach and show you how you can earn executive income (commission plus bonus) selling Real Estate. Just for fun call me now, you may be pleasantly surprised how easy Real Estate can be with the right teacher. Eric Saffer — Sales Training Manager, Wall and Redekop Realty Ltd., 1820 Blanshard, 386-8321.

WANTED, GRANDMOTHERLY-type lady to care for baby in pleasant modern home 20 hours per week. Must be capable, reliable and have references. No housework required. Transportation necessary. Royal Oak area. Salary negotiable. Call 658-5195 after 10 a.m.

SALES CLERKS REQUIRED FOR full-time employment in ladies' sports wear and floor covering department. Experienced persons only. Apply to Woolco Personnel, 10:30-11:30 a.m. or 2:30-3:30 p.m. weekdays.

RECEPTIONIST FOR automobile dealership, 5-9 p.m. Monday to Friday. Neat, attractive lady with accurate typing. Write to Victoria Press, Box 509, stating salary desired, qualifications, and references.

EXPERIENCED SALES LADY required by large drapery manufacturing concern. Car required. Salary commensurate with ability. All inquiries held in strict confidence. Reply to Victoria Press Box 540.

Waitress wanted for Don Mee's Restaurant. For interview phone between 5-8 p.m., 383-1032.

EXPERIENCED SALESLADY who wishes full time employment required for quality clothing shop. Apply in writing stating all pertinent details. Victoria Press, Box 557.

VICTORIA'S LEADING MOTOR Inn has an opening for a desk clerk. Experienced preferred but not essential. Apply Pauls Motor Inn, 1900 Douglas.

SECRETARY-TYPIST WITH SIMple bookkeeping experience. Post Office Box 1417.

EXPERIENCED WAITRESS. 382-6233.

NURSE'S AIDE, WITH EXPERIence in rest home. Responsible person. Single or widowed preference. Steady evening shift. 5:30-9:30. 384-1750.

LADY FOR COOKING AND light housework; also lady to assist in boarding kennels, mornings only. Good Shepherd Shelter, Mill Bay.

ELDERLY LADY NEEDS MAture woman, companion and light housekeeping. Live in. Langford, 478-4887.

HOUSEKEEPER TRAINED IN care of children and home. Live in, private room, $150 month. 656-2358.

HAIRDRESSER. TOP WAGES for experienced operator, downtown. Annas Taylor Beauty Salon, 383-6015; 598-1849 after 6.

PART-TIME WAITRESS REquired for food bar, hotel beverage room. Must be over 19 years of age. Victoria Press, Box 558.

BABYSITTER WANTED FOR 4-month-old boy, my home, days and evenings. 2 or 3 times per week. 592-7061.

HOUSEKEEPER, LIVE-IN UNIversity area, all conveniences. Adults. 592-3174 or business 656-2433.

OLD AGE PENSIONER WISHES to meet neat lady, as housekeeper-companion, lovely home, adult only. Phone 382-2430.

MATURE EXPERIENCED nurses' aide for night duty, apply in person to Clovelly Private Hospital, 1196 Clovelly Terrace.

MIDDLEAGED GENTLEMAN requires live-in housekeeper, light duties. Phone 477-2325.

FREE ROOM AND BOARD PLUS, for girl over 19, to help with housework. 383-7422.

COOK FOR SMALL PRIVATE hospital, 5 days. 592-0063, 598-2424 morns.

EXPERIENCED WAITRESS wanted. Apply Bel-Air Restaurant, 1708 Douglas Street.

TELEPHONE SOLICITORS TO work from own home. Phone 592-7680, between 9-12 noon.

URGENTLY REQUIRED, LIVEin babysitter for motherless home. 386-3684 evenings.

MATURE HOUSEKEEPER, LIVEin, non-smoker, small house at bus stop. 479-1951.

QUALIFIED DAY CARE SUPERvisor for substitution. 658-8613.

BABYSITTER WANTED DAYS, my home. 388-5243.

LIVE-IN HOUSEKEEPER FOR 2 women in modern home. 592-9539

29 SITUATIONS WANTED MALE

DUTCH LANDSCAPER
Complete gardening and landscaping service including cleanup, rearranging, pruning, tree removal, rock walls, stone work, fencing, decorative carpentry, supply of nursery stock, designs, etc. 386-1541.

2 JOURNEYMEN PAINTERS, 40 years combined experience, will work for any fair wage. You name your price. Try us. 384-3434, 478-1254.

HAVE OWNED AND OPERATED Up-Island Motel for 12 years. I am now looking for a position in Victoria as Motel, Hotel or Apartment Manager or Assistant 479-3757

PART-TIME WORK OF ANY NAture for $2.50 per hour or in trade for room and board. Phone Les. 385-8840.

PAINTING, HOUSES, MOTELS, stores, restaurants. Interior, exterior. Low winter rates. 384-0627.

SPECIALIZING IN RENEWING gutters and down piping. 478-3798 home, weekends, nights, weekdays.

WILL DO CEMENT WORK, drain tiles, cutting down trees. 385-4535.

PROFESSIONAL GARDENING, also handyman. Free estimates. 386-1019.

CASUAL WORK AND PAINTING. General handyman. 383-8011.

29 SITUATIONS WANTED MALE

MECHANIC; 15 YEARS EXPERIence in preventative maintenance on trucks, lint vehicles and equipment; desires position maintaining said equipment, in or out of town. Phone 592-9703.

30 SITUATIONS WANTED FEMALE

CONGENIAL GENTLEWOMAN desires position as homemaker-caretaker to middle-aged gentleman. Good home desired. Best references. Salary optional. Victoria Press Box 565

RELIABLE 23 YEAR OLD, SEEKing part-time day work. Experienced cashier or switchboard operator. Can you help? Phone 385-4395, 11 a.m. - 3 p.m.

MATURE, EXPERIENCED nurses' aide would like private duty, day shift preferred, excellent references. 388-7134, 4-8 p.m.

WOMAN, 28, UNIVERSITY EDUcated, Experienced in library and bank work, desires full time employment. 383-9138.

WOULD LIKE WORK IN REST home or restaurant kitchen. 386-3747.

LICENSED PRACTICAL NURSE. Victoria area. Day shift only. Phone 382-3906.

LOVING CARE, MY HOME, GONzales area, Monday to Friday. 385-6554.

WILL BABYSIT, MY HOME. Woolco area. Phone 383-5964.

HOUSEWORK A.M. $1.75 HOUR, prefer elderly. Phone 384-7771.

LOVING CHILD CARE, MY home, Langford area, 478-5254.

BABYSIT, MY HOME, TILLICUM School area, any age. 382-5516.

BABYSITTING, MY HOME. Daily. Oakland area. 382-9001.

31 SITUATIONS WANTED MALE OR FEMALE

WELFARE MOTHERS AVAILable for house cleaning. Welfare men need odd jobs. Self-Help Society, 388-4179.

EXPERIENCED APARTMENT manager and wife desire high-rise position. 384-2512.

YOUNG COUPLE WANT TO caretake private residence or island. Victoria Press, Box 573.

32 TRADE SCHOOLS

TRAINEES WANTED
IBM Keypunch
Computer Programming
N.C.R. Machine Accounting
For appointment phone McKay Career Training. 384-0912.

33 BANDS, MUSICIANS AND ORCHESTRAS

FOR WEDDINGS — BOOK OUR LIVE music for reception and we will supply your printed invitations (100) FREE. Limited to open dates. 383-3632.

OPEN FOR ENGAGEMENTS Versatile pianist organist. Returned from Alaskan Cruises. Will play for clubs, weddings and parties, 384-7967.

TOM ROWLEY, FROM ENGland. Plays organ-piano with rhythm. For listening or dancing. 383-6692.

VERSATILE TRIO NOW AVAILable for New Years. Phone Bill, 478-2062.

WANTED: KEYBOARD OR rhythm player, vocal preferred for rock club work. 598-3902 after 6.

WEDDINGS ... SPECIALIZED music by J.G.A., 478-2468.

36 BUSINESS SERVICES AND DIRECTORY

Accounting Service

SIMKIN ACCOUNTING SERVICE Providing full or partial money saving service for any type or size of business. Systems and taxation specialists. Copying service available at low cost. 31A Cadillac Building, 386-7074.

COMPLETE ACCOUNTING: TAX SPECIALIST: BUSINESS CONSULTANT.
MR. E. BOYKO Public Accountant 1545 North Dairy 382-9769

Blasting

INSURED BLASTING. RESIDENtial and commercial. Reasonable rates. 478-1819 or 478-6748.

Books

POOR RICHARD'S USED BOOKS Bought — Sold — Exchanged 923 Fort. 384-4411, 106 W. Burnside

Bulldozers

HENSON BULLDOZING LTD. Loading, hauling, excavating and backfilling. Gravel, topsoil and fill. Land clearing and burning. Specializing in subdivision developments. Free estimates. Phone 479-4234.

"I DIG YOU" T. HARPER EXcavation. 478-7465 evenings and when the birds rise.

Carpenters

ABLE, FAST, EFFICIENT young maintenance man. Carpentry, painting, all kinds of household repairs. No job too small. Call Charles at 386-8243 right away.

BILT RITE CONST. If you want the job done Rite — call Bilt Rite for all your home renovations, in town or out of town, all work guaranteed. John, 384-6969, Larry 592-9527.

QUALITY WORKMANSHIP AND very competitive rates on additions, renovations or repairs of any size. For free estimate phone David, 477-5103.

D. A. SMITH
Remodelling, renovations or general repairs. Free estimates. 386-8002.

G. C. LUNEY
Alterations, repairs, additions. Estimates 477-2470 after 6

WE SPECIALIZE IN HOME REpairs, renovations, garages, etc. Expert workmanship at reasonable rates. Free estimates. 598-1241.

RENOVATIONS, ADDITIONS, framing, finishing, cabinets. By hour or contract. 478-6267.

QUALITY WORK AT REASONable rates. Additions, renovations. Estimates, plans. Glover, 656-3745.

SMALL JOBS MY SPECIALTY Howie 478-4705, 478-2633

KITCHEN CABINETS, VANITIES, very reasonable. Phone 652-2587.

EXPERT FRAMING, REASONable prices. Phone 477-5528.

Carpets and Linoleum

PROPYLON HARDTWIST
Four Colors Special $9.50 sq. yd.
LUXURIOUS NYLON SHAG
4-tone tweed effect, 5 colors. Now $10.95 sq. yd., Reg. $14.95 sq. yd.
HOURIGAN'S
CARPETS AND LINOS LTD.
715 PANDORA AVE. 386-2401

CARPET TREND
BROADLOOM $2.95 to $16.95 sq. yd. Thousands of yards to choose from.
386-7501

EXPERIENCED LINO AND CARpet layer. Installations only. Phone 383-3906.

PARKER JOHNSTON LTD. 1314 Broad Street 382-9181

Carpet Cleaning

ASK ABOUT OUR 20 PER CENT OFFER ON CARPET CLEANING! REMEMBER ...
We also clean and repair upholstered furniture!
THE CARPETORIUM
1210 Wharf St. 384-4125

J AND C CARPET CLEANING, special introductory offer. One-third off all carpet cleaning. Example 9x12 regularly $11 now $7.65. Offer for October only. Free estimates. Please phone 386-9103.

Cement

WEST COAST
CEMENT FINISHING
388-6960

GERDA CEMENT FINISHING. Basements, sidewalks, driveways, etc. 388-4806, 479-4756.

DRAINS — CEMENT — SEWERS 384-8306 Frank Politano 383-3495

Chimney Cleaning

COMPLETE CLEANING OF chimney, furnace and vents. Reasonable rates. 385-4131.

Cleanup Service

ALLANSON'S EMPHASIZES quality and prompt service. Try our prices. 386-0322.

EVENING

CBUT—3 Vancouver · KOMO—4 Seattle · KING—5 Seattle · CHEK—6 Victoria · KIRO—7 Seattle · CHAN—8 Vancouver · KCTS—9 Seattle · KTNT—11 Tacoma · KVOS—12 Bellingham · KTVW—13 Tacoma

6 p.m.
4—Hockey continued
4—World of Sports continued
5—News
6—Hockey continued
7—News
8—Wrestling
9—Zoom
11—Star trek
12—News
13—Virginian continued

6:30 p.m.
2—Hockey continued
4—News
5—News
6—Hockey continued
7—Hee Haw
8—Wrestling
9—Thirty minutes
11—Star trek
12—Dick Van Dyke
13—Virginian continued

7 p.m.
2—Hockey continued
4—Lawrence Welk
5—Kreskin
6—Hockey continued
7—Hee Haw
8—Bridget Loves Bernie
9—VD Blues—Special
11—It Takes Thief
12—You Asked For It
13—Rollin'

7:30 p.m.
2—Countrytime
4—Lawrence Welk
5—Let's Make a Deal
6—Countrytime
7—On The Buses
8—Police Surgeon
9—Special continued
11—It Takes a Thief
12—Movie: Speedway
13—Movie: Did You Hear the One

8 p.m.
2—Replay
4—Kung Fu
5—Emergency
6—Temperatures Rising
7—All in the Family
9—Operation Venus
11—Adventurer
12—Movie continued
13—Movie continued

8:30 p.m.
2—Update
4—Kung Fu
5—Emergency
6—Movie: McLintock!
7—Bridget Loves Bernie
8—Hawaii-Five-O
9—Legacy
11—Protectors
12—Movie continued
13—Movie continued

9 p.m.
2—Movie: Masquerade
4—Streets of San Francisco
5—Movie: Devil's Brigade
6—Movie: continued
7—Mary Tyler Moore
8—Movie: Cool Million
9—Playhouse New York
11—Movie: Proud and Profane
12—Movie continued
13—Movie continued

9:30 p.m.
2—Movie continued
4—Frisco Streets continued
5—Movie continued
6—Movie continued
7—Bob Newhart Show
8—Movie continued
9—Playhouse continued
11—Movie continued
12—Mayberry R.F.D.
13—Mancini Generation

10 p.m.
2—Movie: continued
4—Sixth Sense
5—Movie continued
6—Movie: continued
7—Mission: Impossible
8—Movie continued
9—Actor's Choice—Special
12—Mission Impossible
13—Golddiggers

10:30 p.m.
2—Movie continued
4—Sixth Sense continued
5—Movie continued
6—Movie continued
7—Mission: Impossible
8—Movie continued
9—Special continued
11—Movie continued
12—Mission: Impossible
13—Movie: Flight to Mars

11 p.m.
2—News
4—News
5—Movie continued
6—News; Movie: Cool Million
7—Movie: MisterTibbs
8—News
11—Roller Derby
12—Movie: The Cobweb
13—Movie continued

11:30 p.m.
2—News; Comedy Bag
4—News; Movie: Blood and Sand
5—News; Movie: The Stripper
6—Movie continued
7—Movie continued
8—Movie: Guess Who's Coming to Dinner?
11—Roller Derby
12—Movie continued
13—Movie continued

12 midnight
2—Movie: Psych-Out
4—Movie continued
5—Movie continued
6—Movie continued
7—Movie continued
8—Movie continued
12—Movie continued
13—Movie: Chamber of Horrors

12:30 a.m.
2—Movie continued
4—Movie continued
5—Movie continued
6—Movie continued
7—Movie continued
8—Movie continued
12—Movie continued
13—Movie continued

ALL TIMES ARE LOCAL

CHANNELS RESERVE RIGHT TO MAKE LAST-MINUTE CHANGES

EARLY SUNDAY

8 a.m.
2—French program
4—This Is The Life
5—John Leffler; Davy
6—Oldtime Gospel Hour
7—Day of Discovery
8—Sacred Heart; Living Word
12—Day of Discovery
13—Mormon Conference

8:30 a.m.
2—French Program
4—Across the Fence
5—Pro Football This Week
6—Oldtime Gospel Hour
7—Oral Roberts
8—Niven Miller
11—News; Sports (8:45)
12—Channel 12 Preview
13—Revival Fires

9 a.m.
2—French Program
4—Brainsville
5—Pro Ball This Week
6—Garner Ted Armstrong
7—Tabernacle choir
8—Italian Panorama
11—Old Time Gospel Hour
12—Anchor
13—Religion

9:30 a.m.
2—Wild Kingdom
4—Youth in Agriculture
5—Pre-Game Baseball Show
6—It is Written
7—Pre-Game Football Show
8—It is Written
11—Gospel Hour
12—Pre-Game Football Show
13—Gospel Theatre

10 a.m.
2—World Series Baseball
4—Curiosity Shop
5—World Series Baseball
6—World Series Baseball
7—Football: L.A. at Philadelphia
8—Oral Roberts
11—All American Kids
12—Football: L.A. at Iadelphia
13—Movie: War Arrow

10:30 a.m.
2—Baseball continued
4—Curiosity Shop
5—Baseball continued
6—Baseball continued
7—Football continued
8—Album TV
11—Hour of Power
12—Football continued
13—Movie continued

11 a.m.
2—Baseball continued
4—Bullwinkle
5—Baseball continued
6—Baseball continued
7—Football continued
8—Crossroads
11—Hour of Power
12—Football continued
13—Movie continued

11:30 a.m.
2—Baseball continued
4—Make a Wish
5—Baseball continued
6—Baseball continued
7—Football continued
8—Movie: Gidget Grows Up
11—Golden Harvest
12—Football continued
13—Movie continued

12 noon
2—Baseball continued
4—College Football Highlights
5—Baseball continued
6—Baseball continued
7—Football continued
8—Movie continued
11—It Is Written
12—Football continued
13—Movie: Two and Two Make Six

12:30 p.m.
2—Baseball continued
4—College Football Highlights
5—Baseball continued
6—Baseball continued
7—Football continued
8—Movie continued
11—Rex Humbard
12—Football continued
13—Movie continued

SUNDAY EVENING

1 p.m.
2—Movie: Fort Apache
4—Issues and Answers
5—Football: Buffalo at Oakland
6—TBA
7—Football: N.Y. at Frisco
8—Football: Toronto at Calgary
11—Rex Humbard
12—Football: N.Y. at Frisco
13—Movie continued

1:30 p.m.
2—Movie continued
4—Issues and Answers
5—Football continued.
6—Football continued
7—Football continued
8—Football continued
11—I Believe in Miracles
12—Football continued
13—Movie continued

2 p.m.
2—Movie continued
4—Election Preview
5—Football continued
6—Faith To Live By
7—Football continued
8—Football continued
11—Voice of Calvary
12—Football continued
13—Movie: Phantom of the Opera

2:30 p.m.
2—Movie continued
4—What's New in School
5—Football continued
6—Movie: Gidget Grows Up
7—Football continued
8—Football continued
11—Laredo
12—Football continued
13—Movie continued

3 p.m.
2—Movie continued
4—Nashville Music
5—Football continued
6—Movie continued
7—Football continued
8—Football continued
11—Laredo continued
12—Football continued
13—Movie continued

3:30 p.m.
2—News People; Gardening
4—Car and Track
5—Football continued
6—Movie continued
7—Football continued
8—Outdoor Sportsman
11—Victory at Sea
12—Football continued
13—Superman

4 p.m.
2—Dollars and Sense
4—The Rookies
5—Cougar football
6—Dollars and Sense
7—Audubon Wildlife
8—Horst Koehler
9—Sesame Street
11—Movie: War of the Wildcats
12—Cartoons
13—Movie: Operation Moonlight

4:30 p.m.
2—Country Canada
4—Rookies continued
5—Cougar football
6—Country Canada
7—Face the Nation
8—Appointment with Destiny
9—Sesame Street
11—Movie continued
12—Cartoons
13—Movie continued

5 p.m.
2—Music to See
4—Husky Football
5—Daktari
6—Music To See
7—Tarzan Movie
8—Destiny continued
9—Mister Rogers
11—Movie continued
12—Carol Burnett
13—Movie continued

5:30 p.m.
2—Hymn Sing
4—Football continued
5—Daktari
6—Sports quiz
7—Movie continued
8—Sports quiz
9—Electric Company
11—Movie continued
12—Carol Burnett
13—Virginian

6 p.m.
2—World of Disney
4—Challenge
5—News
6—News
7—Movie continued
8—News
9—Zoom
11—Movie: It Started in Naples
12—Perry Mason
13—Virginian continued

6:30 p.m.
2—World of Disney
4—News
5—Meet The Press
6—Don Messer
7—Movie continued
8—Don Messer
9—International Performance
11—Movie continued
12—Perry Mason
13—Virginian continued

7 p.m.
2—Beachcombers
4—UFO
5—Wild Kingdom
6—Beachcombers
7—I've Got a Secret
8—Sandy Duncan
9—Performance continued
11—Movie continued
12—Sonny and Cher
13—Jonathan Winters Show

7:30 p.m.
2—Anna and the King
4—UFO
5—Disney
6—Anna and the King
7—Anna And The King
8—British Empire
9—Just Generation
11—Movie continued
12—Sonny and Cher
13—Movie: All Quiet on the Western Front

8 p.m.
2—Julie Andrews
4—FBI
5—Disney
6—Julie Andrews
7—M-A-S-H
8—British Empire continued
9—Family Game
11—Movie continued
12—M-A-S-H
13—Movie continued

8:30 p.m.
2—Julie Andrews continued
4—FBI
5—Colombo
6—Julie Andrews continued
7—Sandy Duncan
8—Kreskin
9—French Chef
11—Notre Dame Highlights
12—Protectors
13—Movie continued

9 p.m.
2—Sunday at Nine
4—Movie: Odd Couple
5—Colombo continued
6—Sunday at Nine
7—Dick Van Dyke
8—Mannix
9—Masterpiece Theatre
11—Notre Dame Highlights
12—Movie: North by Northwest
13—Movie continued

9:30 p.m.
2—Sunday at Nine
4—Movie continued
5—Colombo continued
6—Sunday at Nine
7—Mannix
8—Mannix continued
9—Masterpiece Theatre
11—Scenario of the 70s
12—Movie continued
13—Tom Jones

10 p.m.
2—Weekend
4—Movie continued
5—Night Gallery
6—Weekend
7—Mannix continued
8—Human Journey — Special
9—Firing Line
11—Door to Life
12—Movie continued
13—Tom Jones continued

10:30 p.m.
2—Weekend continued
4—Movie continued
5—News
6—Weekend continued
7—On the Buses
8—Special continued
9—Firing Line continued
11—Garner Ted Armstrong
12—Movie continued
13—Soul Street

11 p.m.
2—News
4—News
5—Thriller
6—News; Movie: Guess Who's Coming to Dinner?
7—News
8—News
11—News
12—Movie continued; News
13—Soul Street

11:30 p.m.
2—Movie: Tonight is Ours
4—Movie: Last Wagon
5—Thriller continued
6—Movie continued
7—Movie: Story of G.I. Joe
8—Journal International
11—Sign-off
12—Movie: Story of G.I. Joe
13—News; Sign-off

12 midnight
2—Movie continued
4—Movie continued
6—Movie continued
7—Movie continued
8—Wrestling (11:45)
12—Movie continued

12:30 a.m.
2—Movie continued
4—Movie continued
6—Movie continued
7—Movie continued
8—Wrestling
12—Movie continued

36 BUSINESS SERVICES and DIRECTORY

Cleanup Service

LET ME CLEAN YOUR YARD, basement, garage and attic for the usuable articles or bottles or anything you wish to pay me with. I also do excellent gardening, landscaping, tree and hedge trimming. Car removal, house painting, roofing, and general maintenance. Gutter work, residential and commercial daily and weekly disposal service. Also will buy any article of use. Will move anything anywhere for very low fee. No charge for distance. Call "Ollie." 385-1661.

$5 MINIMUM CHARGE
Young men with trucks will do yards, basements, composts, etc. Roto-tilling, tree removal and moving. Very reasonable — free estimates.
Rick O'Dell, 384-6111, 479-2858
Servewell Services

A. G. PERSONAL CLEANUP SERVICE
Houses, halls, storage sheds, stores vacuum cleaned. Contracts invited. All rubbish hauled away. 479-4067 after 6 or 388-5717 anytime.

NO CHARGE AND UP
Two young responsible men have large truck. Basement, attics, composts, etc. Very reasonable. Bob's, 386-2451 anytime.

GLANVALE DISPOSAL SERVICE
If you have a disposal problem big or small we have the answer. Containers available 382-4430 or 478-7929.

PROMPT AND EFFICIENT clean-up service. Basements, composts, miscellaneous debris. Call Larry, 388-6373 after 6 p.m., 382-4627.

GLANDALE DISPOSAL SERVICE
If you have a disposal problem, big or small we have the answer. 382-4430 after 6 p.m.

$3.50 AND UP
Specializing in small jobs.
386-7316

COMPLETE CLEANING SERvice. House cleaning, basements, gardening. Free estimates. 479-1219.

IMMEDIATE CLEAN UP SERvice. Large truck. 384-1755, 386-7225.

A. G. PERSONAL CLEANUP. Minimum $2.50. 479-4067 after 6 p.m.

MAN WITH PICK-UP, SMALL clean-ups anytime. 478-7908.

Contractors

WILL DO WORK ANYWHERE. Vancouver Island and Gulf Island area. Complete service, new construction, remodelling, drafting and design. Phone anytime, Mr. Taylor, 384-2565 collect.

DO IT BEFORE IT'S TOO LATE Johnny on the Spot: gutters, painting and roofing. No job too small. All work guaranteed. Free estimates. Very reasonable. 384-8413 or 598-2265.

ATTRACTIVE AND PRACTICAL. Remodel your bathroom and kitchen cupboards with easy to care for arborite. Days 477-5114. Evenings 382-9022 or 592-1482.

W. CAMPBELL LTD.
General Contractors
Building Consultants
479-3904

WHEATON
CONSTRUCTION LTD.
Design, Build and Renovate
382-2139

DESIGN—RENOVATIONS
382-3421
Pacific Coast Insulation and Roofing Co. Ltd.

FARMER CONSTRUCTION
Design — Renovations
388-5121

COULTER AND ASSOCIATES CONSTRUCTION LTD.
Complete building service. Free estimates. Office, 386-1636.

Alterations—Repairs—Cabinets
WILLIAMS, BRAY AND WILLIAMS LTD.
853 CORMORANT ST. 386-7741

Contractors

FEATURE KITCHEN and Home Improvement Centre
2610 DOUGLAS ST.

Vanc. Island's only EXCLUSIVE kitchen centre

SPECIALISTS for kitchens, bathrooms, renovations, additions, garages. FREE ESTIMATES

The finest selection of KITCHEN CABINETS and VANITIES.
FIRST CLASS service at ECONOMY PRICES.

Phone 385-4921

SIMPSONS-SEARS
CITATION
KITCHEN CABINETS
Let our planning and design experts plan your "Dream Kitchen" - Superbly crafted cabinets in luxurious hardwood finishes. Phone for free no-obligation estimate. When you remodel rely on the experts at
SIMPSONS-SEARS
388-9111

FRAMING, RENOVATIONS, ADditions, kitchens and repairs. Phone Alright Builders. 479-1160.

FRAMING, FINISHING KITCHEN cabinets; alterations. 388-3639.

J. and H. WOODWORK 598-2221

Drain Tile Service

SEWER CONNECTIONS. LOWEST rates. Phone 382-6590.

Dressmaking

HEATHER'S TAILORING
Suites, dresses and alterations. Reasonable prices. Satisfaction guaranteed. 385-5479.

BRIDAL RENTALS, COSTUMES, formals, dressmaking. 28 Burnside W 385-1542 Fashion Craft Shop.

ANN'S DRESSMAKING, SPECIALizing in alterations. Hems $1.50 up. 386-9466.

Drywall

PACIFIC DRYWALL CO.
Phone 383-7820 anytime

Electrical Contractors

ELECTRICIAN WANTED FOR labour contracts or sub contracts for General Contractor for approximately one house per week. 382-8321.

OLDER HOMES REWIRED—NO down payment. We finance through B.C. Hydro Plan.
EDDY'S ELECTRIC — 385-7666

McCOY ELECTRIC
New and Older Homes
Rewiring Expert—Electric Heating
386-0822 or 479-7561 Eves.

RESIDENTIAL REWIRING Electric heating, appliances installed. Hydro financing.
BUCKLE ELECTRIC
479-3941 385-8082

Fencing

CHAIN LINK FENCING
— Free Estimates —
SIMPSONS-SEARS
388-9111

PACIFIC FENCING, 592-4161 Screen block—Chain link—Wood

CHAIN LINK FENCING D.D.P. ENTERPRISES—385-1512

Flooring and Sanding

JIM DUNCAN
Floor sanding and refinishing, exp. 386-1509 anytime.

Furniture Refinishing

BEDROOM - DINING ROOM suites. Pianos. 383-5521, Alpha Finishers Ltd., Eves., 385-3519.

Gardening

"BRENTA GROWERS"
Excellent workmanship offered in complete garden maintenance, fall and spring clean ups, re-arrangements and tree services by professionally trained and for many years experienced landscape-gardener. Reasonable prices plus satisfaction. 652-2881 (24 hours).

A. G. PERSONAL CLEANUP SERVICE, GARDEN AND LAWN MAINTENANCE
Rockeries rearranged, leaves raked, lawns planted. Pruning fruit trees or ornamental shrubs. Contracts invited. All rubbish hauled away or burned. 479-4067 after 6 or 388-5717 anytime.

LICENSED GARDENER
Clean-up, pruning, etc.
Gardening by contract
G. BARTA 479-3900

EXPERIENCED GARDENER for pruning and garden cleanup jobs. 383-8363.

VAN HUET GARDEN MAINTEnance, power raking, aerating, clean-up, 383-8560.

KEN'S LAWN AND GARDEN Care. Yard maintenance, fall cleanup, landscaping. 479-3773.

"ENGLISH GARDENER" 20 years experience — full maintenance. Fall clean-up. 383-5692.

LAWN CUTTING MY BUSINESS. Reasonable. Free Estimates. 384-9810.

ED'S TRACTOR SERVICE Aerating, power raking, fencing. 479-2204.

HARVEY'S GARDEN SERVICE: new lawns, rotovating, etc. Mr. Fong, 479-7078.

Gutter Cleaning and Repairs

5" CONTINUOUS ALUMINUM Gutter In Baked Enamel "We make it!" Insist on 5", you pay no more. Takes care of itself for 20 years. "Easy terms." B.C. Aluminum, 479-3232

GUTTERING
Use our 20-year guaranteed white aluminum guttering.
SIMPSONS-SEARS
388-9111

GUTTERS CLEANED AND REpaired, down pipes replaced. Free estimates on new gutter and roofing. All work guaranteed. 598-4551.

— SKYLINE —
Seamless Metal Gutters Ltd.
Aluminum 5" continuous gutters. Free estimates 382-8807

NU-TONE ALUM. SPECIALIST Gutters, siding, shutters. 383-6737.

Landscaping

VIC AND MARTIN'S
Stonemasons, landscaping, house facing, fireplaces, retaining walls, etc. Everything supplied including shrubs and perennials. 24-Hr. answering service. 383-7461.

"BRENTA GROWERS"
Outstanding workmanship in all phases of landscape construction. Reasonable prices. 652-2881 (24 hours).

DUTCH LANDSCAPERS
Lawns, rockeries, patios, fish ponds, waterfalls, designing, complete tree service, 30 years experience. 479-7474.

BARKER LANDSCAPING Rock Work, patios, etc. Lawn specialists. Terms. 382-8323.

HARVEY'S LANDSCAPING, NEW lawns, new designs, etc. Mr. Fong. 479-7078.

SALEM GROWERS LTD. 652-2973 652-3318

Masonry

FIREPLACES, STONE WALLS, all brick work. Guaranteed. 383-7751.

FIREPLACES AND REPAIRS, tile, slate, marble, brick and stone work. Sipkes Masonry, 479-7348.

FIREPLACES, CHIMNEYS AND repairs. Ron Henson, 478-1557.

BENITO BROS. MASONRY AND stonework. Reasonable. 477-4434.

Moving

INSURED FURNITURE VANS
2 experienced men
Prices you can afford
Save-Way Movers,
382-3340 or 478-3964

R. AND M. MOVERS. DAILY and weekend moving and deliveries. Low rates. Free estimates. 386-2397.

Painters and Decorators

ISLAND
DECORATORS
Painters Paperhangers
Spray Painters
Plaster Repairs
Convenient Time Payments
383-9059 Eves. 382-1479

CLARK AND PATTISON PAINTING CONTRACTORS LTD.
Brush or spray. Paperhangers. Texture and vinyl work. Will do all or part of any job. Paint store. BAPCO, GENERAL and PRATT AND LAMBERT paints, and rentals of all painters' equipment. Terms if desired. Phone 384-0443. 760 Bay St.

BROTHERS PAINTING AND DECORATING
Free appraisals, color consultant. All types of painting. All types of repairs. Commercial, farm, residential. Lowest rates. Terms. Work guaranteed. 383-8112.

TED HILL-TOUT
A complete decorating service. Interior and exterior — spray or brush — papering — store — terms. For careful work at reasonable prices, please call 598-4012.

WEBB AND SON
384-6827 — Paperhanging, painting. Quick, clean, reliable. First-class workmanship. 30 years' experience Victoria. Terms if desired.

NON UNION
Professional painters will paint your home inside or out at the lowest rates available. 479-7729.

PAINTING AND DECORATING Reasonable rates. Satisfaction guaranteed. Terms. 382-7885, 479-2473.

PAPER HANGING, PAINTING. Tommy Herker, 383-3474

NU-TONE PAINTING
Free Estimates — Quality Work
Reasonable Rates 383-6733

CARL ANDRIESSEN
Experienced Dutch Painter
Low Prices — 592-4033

EXTERIOR AND INTERIOR Special low prices. For clean lo. Phone Douglas, 477-5207.

SCANDINAVIAN
Painters and Decorators. 382-0713

Plasterers

STUCCO, DRYWALL AND IMITAtion granite stone. Commercial and residential. Stan Olson, 383-0897 after 5 p.m.

COLEMAN PLASTERING LTD. Quality work, keen prices. Free estimates for stuccoing your older house. Ph 598-3433.

FRED BLANCHARD AND SONS Plaster, stucco, drywall
Repairs our speciality
656-3638 656-4556

STUCCOING, PLASTERING Alterations. Reasonable. 479-4779.

Plumbing and Heating

S. H. BROWN
Repairs—Remodelling—New Work
479-5641 4051 Wilkinson

REASONABLE RATES ON ALL types of plumbing, large or small. 479-5054 anytime.

Roofing and Siding

SIMPSONS-SEARS
ASPHALT SHINGLES
Supplied — Installed
Ask about our exclusive heavy duty 250-lb. Superlock,
15-year guarantee.
SIMPSONS-SEARS
Roofing Materials
388-9111, Local 264.

PARKER JOHNSTON LTD. 1314 BROAD STREET, 382-9181 "Roofing Victoria Since 1935"

NEW ROOFS AND RE-ROOFing. Free estimates. No job too small. 598-4551.

ATLAS ROOFING. ROOFING AT its best. John Sipos. 592-4921.

18 IN. RED CEDAR BARN OR cottage shakes. 386-7331.

Tree Service

MT. VIEW TREE SERVICE Everything in trees. Estimates. Insured. 479-3873 or 479-1567.

VICTORIA TREE SERVICE. free estimates, insured. 382-6466 after 5 p.m.

Upholstery

DANISH UPHOLSTERY
Estimates -- Delivery — Pickups FREE
Phone 652-1591 Anytime

38 TRAVEL

SAMPLE: ALL INCLUSIVE through fares via Greyhound Bus from Victoria:

	One way	Return
Seattle	$ 7.75	$14.75
Portland	$12.35	$23.05
San Francisco	$39.75	$75.55
Los Angeles	$48.20	$91.65
Reno	$39.85	$56.75
Kamloops	$11.90	$23.80
Prince George	$19.65	$39.30
Calgary	$24.10	$48.20
Edmonton	$26.00	$52.00
Saskatoon	$31.00	$62.00

Greyhound Tickets and custom itineraries including hotels.
V. I. Coach Lines Travel Bureau, phone 385-4411, local 24. 710 Douglas St.

CHARTER BARGAINS
London, $225 return
Mexico, $276 return
(Air fare, hotels and transfers included.)
Hawaii, $215 return
(Air fare hotels and transfers included.)
386-2485

CHARTER FLIGHT CONSULTANTS

XMAS AND EASTER
Charter Flight Lists
TO
Europe, Hawaii, Spain
now available at
BUDGET TRAVEL LTD.
641 JOHNSON 384-7121

CHARTER FLIGHT DISCOUNT CLUB
Offering you new low fares
FALL—XMAS—SPRING
Vancouver-London return from $224
1 Way London-Vancouvtr $80
Hawaii Christmas Special
17 days from Vancouver $325
430-1070 Douglas 385-9725

WANTED RIDE TO TOWN FROM Goldstream Villa Trailer Park. Between 7:15-7:45 a.m. Also home 4:30-5:30 p.m. 478-4628 or 388-3681.

39 PERSONALS

To: JOSEPH SYLVEST

70 MUSICAL INSTRUMENTS

YOUR ONE-STOP MUSIC CENTRE
Instruments — Accessories for all instruments —
Classical and Popular Music
Complete Repair Service
School Band Rentals
"everything in music"
HALL-FAIRFIELD MUSIC CENTRE LIMITED
Open Friday evenings
728 Fort St. 385-8342

KIMBALL ORGANS
"Featuring the Entertainer"
World's Easiest Organ to Play
Also
GULBRANSEN ORGANS
With Piano and Walking Bass
PERSONAL DEMONSTRATION
By Dave Lake at
PARAGON MUSIC
Hillside Shopping Centre 385-5275

FOR SALE: FARFIJA (ITALIAN) professional electric portable piano, with banjo spinet and harpsichord. Also Pan PA100, 4 chan., 26 W. Amplifier with two 4-foot columns. Worth over $1400 new. Asking $750. Contact P.O. Box 106, Nanaimo.

YOU ARE INVITED TO HEAR TORONTO ORGANIST LARRY BAGLEY, NEXT THURSDAY, OCTOBER 19TH, IN OUR STORE, 7-9 P.M., AT THE CONN ORGAN.
REGINALD STONE
1517 Quadra 383-0239

SPECIAL
6' Mason-Risch baby grand piano Excellent condition $1972. Will accept trades.
GLEESON MUSIC
707 Fort 388-9632

VICTORIA SOUND CENTRE
Thank you Mission Ridge for purchasing your new Ampeg, Slingerland, Gibson Altec, Lansing and Wem equipment from us.
1315 Government Street 385-4842

WE BUY USED PIANOS
For Cash!
Phone Eaton's Music Centre
382-7141

SOUND SOURCE MUSIC
Kasino 100 watt RMS guitar amp with 8-10s speakers, lifetime guarantee $645.
2250 Oak Bay 598-3514

NELSON'S MUSIC CENTRE
Sales - Service - Instruction
1320 Broad St. 385-9728

THREE BEAUTIFUL UPRIGHT pianos, guaranteed. Priced from $495.
SCOTT PIANO AND ORGAN
612 Fort 384-4623

AQUARIUS MUSIC
NOW AT
ESQUIMALT PLAZA
386-9922 1153 Esquimalt Rd.

ONE ONLY, ELECTROHOME organ with built-in Leslie speaker system, specially priced at $699. Woodward's Mayfair, 2nd floor.

TRAYNOR BASS MATE AND Amp. Kustom Bass Speaker. Riviera Bass Guitar. Must sell. 382-0743 between 6-7 p.m.

TALISMAN MUSIC CENTRE
5-piece Premier drum set, Reg. $885 — Now $750.
939 Yates 384-9222

FOLDED HORN SPEAKER BOXES
Uncovered. 12" — $45, 15" — $50.
477-1005.

WANTED FOR YOUNG STUDENT'S school lessons one used banjo, 4 or 5 string. Not more than $25.00. Please. 652-2246.

USED GUITARS — ARIA 12 string, $54. National resonator guitar, $79. Raven, 6 string, $37.50. The Folklore Centre. 383-3412.

4 PIECE DRUM SET, CYMBALS, accessories, Ghost peddle, electric guitar, case, extra case. Offers 386-3703.

CRUCIANELLI 120 BASS ACCORDION in first-class shape, hardly used, $175. Phone 652-1789.

2 FULL SIZE VIOLINS, $25, $15. 388-5342.

GETZEN TRUMPET, GOOD horn, student price. 383-9620.

71 MUSIC TEACHERS

REGISTER NOW!
for your
Organ and piano lessons
Fully qualified teachers
SCOTT PIANO AND ORGAN
612 Fort 384-4623

PRIVATE LESSONS ON most all musical instruments
HALL-FAIRFIELD MUSIC CENTRE LIMITED
728 Fort 385-8342

EXPERIENCED PIANO INstructor will be taking music students in his own home. 3940 Telegraph Bay Rd. Please phone 477-6439 between 4-9.

BERNIE PORTER MUSIC
Limited Space Available
384-0641 HILLSIDE-SHELBOURNE
382-9542 DOWNTOWN

PIANO TEACHER, BEGINNERS, South Fairfield area, 388-7460.

77 MOTORCYCLES

THE TIME IS RIGHT
BUY NOW
1972 500 cc. four cylinder Honda. Brand new. "14 miles" Custom paint.

1972 350 cc. four cylinder Honda. A new addition from Honda—Only 2,000 miles. As new.

1972 200 cc. Twin Yamaha Cross Country. Brand new. 22 miles — Never been on the road. A real beauty.

1971 B.S.A. Thunderbolt 650 cc. Single Carb. As new.

"Did You Know"
All Cars And Motorcycles
Taken On Trade

FOR MORE INFORMATION CALL LEA WALLE OR NICK MELBER AT 384-8174

NATIONAL MOTORS
BOTH SIDES OF YATES

SPECIAL
OF
THE WEEK
G45 100cc
Reg. $579
SPECIAL $499
Test ride this one and it will spoil you for any other 100cc machine.
PRICED RIGHT TOO!
AT
KAWASAKI CITY
3220 Doulas 383-9525

SOON TO ARRIVE
New Greeves
OSSA MODELS
Now in Stock
at
BROOKLANDS MOTORCYCLES
937 Fort 383-5926

1972 HONDA TRAIL BIKE, ONLY 1,900 miles.

1969 YAMAHA 305. Lots of extras. will be sold this weekend.

Remember, at METRO, no reasonable offer refused
METRO TOYOTA LTD.
625 Finlayson
386-3516 386-3517

1972 HONDA 100 Trail bikes. 2 to choose from. 1300 miles and 1900 miles. Remember at METRO all reasonable offers will be accepted.
METRO TOYOTA
625 Finlayson 386-3516

MUST BE SOLD, 1968 TRIUMPH Bonneville, very fast and dependable. First reasonable offer takes. Apply Apt. number 4, 1020 Catherine St. between 5-7 p.m.

1965 BRIDGESTONE, NEW BATtery, voltage regulator, alternator, front-end and piston, $135, firm. 478-8193 after 6.

BRONCO MINIBIKES
5 models from $139.95
VIC. LAWNMOWER HOSPITAL
834 Johnson 386-8338

1972 175 YAMAHA ENDURO, EXcellent condition, 6 months warranty, only 150 miles. $800. or offers 477-8266

P—E—A—R—S—O—N
World of Pleasure
H—O—N—D—A
from Pearson's
GUARANTEED FOR 1 YEAR
EXTENSIVE SELECTION
ALL THE MODELS
ALL THE COLORS
NO ONE UNDERSELLS
OUT-TRADES PEARSON

OVER 50 USED
72 HONDA CB 500-4
custom paint, extras
Reg. $1650 Today $1450
72 KAWASAKI 750
Only 2200 mi., beauty.
Reg. $1600 Today $1395
70 YAMAHA 350 R5
Better than most.
Reg. $800 Today $650
70 YAMAHA 360 End.
Immaculate and shines.
Reg. $725 Today $595
71 HONDA SL 125
Only 1100 mi.
Reg. $650 Today $525
72 HONDA SL 100
Just 1050 mi.
Reg. $575 Today $445
SPECIAL
72 HONDA CB 350-4
Only 300 mi. $1095

HONDA TRADES
78 Ya. 360—68 Ho. 450—68 Ka. 175
70 Ho. 450—68 Ya. 160—67 Ho. 77
70 Ya. R71—67 No. 650—67 Ya. 350
67 Ho. 157—69 Ya. 200—71 Ho. 100
69 Tr. 250—69 Ho. 175—69 Ya. CS 3
71 Ho. 350—71 No. 750—68 Ho. 350
70 Ya. 250—66 Ho. 590—70 Ka. 175
72 Ho. 70—70 Ka. 250—69 Ho. 175
67 Ya. 305—71 Ho. 100—68 Ya. 100
65 Ho. 125—70 Ves. 90—72 Ho. 100
72 No. 1.5.—71 Ho. 750—68 Ya. 125
72 Ho. 250—66 Ya. 305—71 Ho. 380
69 BSA 250—72 Ho. 350—72 Ka. 175
69 Ho. 450—71 Tr. Bo.—71 Ho. 450
71 Guz.—72 Ho. 250—69 BSA 650
72 Ho. 500—72 Guz.—71 Ho. 90
70 Ya. 200—72 Ho. 450—71 Ka. 500
70 Ho. 175—68 Ya. 100—72 Ho. 125
69 BSA 441—71 Ho. 70—67 Ya. 180
69 Ho. 451—70 Ya. 360—53 Tr. 500
72 No. 750—71 Mi.—70 Ya. R5
more every day

EASY INSTANT CREDIT
Bank Terms Available
Every Budget Consideration

P—E—A—R—S—O—N
World of Pleasure
MOTORCYCLE DIVISION
386-8424 — 3388 Douglas — 382-2222
9 to 9 — Sat. till 6
Next to Red Lion

YEAR END
YAMAHA SALE
60 CC MINI
Reg. $399 now $335
$35 dn. $16.75 mo.
100 CC TWIN
Reg. $645 now $495.
$55 dn., $24.50 mo.
125 CC TWIN
Reg. $745 now $595.
$60 dn. $30 mo.
175 CC ENDURO
Reg. $845 now $785.
$80 dn. $39 mo.
200 CC TWIN
Reg. $860 now $745.
$75 dn. $37.50 mo.
250 CC TWIN
Reg. $1010 now $895.
$90 dn. $45. mo.
250 CC ENDURO
Reg. $1035 now $975.
$100 dn. $49. mo.
350 CC TWIN
Reg. $1090 now $995.
$100 dn. $50 mo.
650 CC TWIN
Reg. $1710 now $1595.
$160 dn. $80 mo.
All terms O.A.C. over 2 yrs. Financed through our own store.
LIMITED SUPPLY
SO ACT NOW AT
MULLINS MARINE SALES LTD.
925 YATES STREET
382-1928

SUZUKI MOTORCYCLES
1973
in stock now
CLEARANCE SALE
Sale prices on all 1972s
FREDERICK MOTORS
service to all makes
616 Queens Ave. 383-0823

TRADE YOUR MOTORCYCLE ON A CAR!
Call LEA WALLE
NATIONAL MOTORS
384-8174

1971 HONDA CT 70, STEPthrough, 500 miles, under warranty. 477-8882.

1970 VESPA MOTOR SCOOTER, immaculate, with helmet, $325. Phone 598-2048.

MONTESA — BULTACO
Victoria MOTORCYCLE Sales
382-7905 1551 Pear St.

1971 500 CC. SUZUKI IMMACUlate. Mileage 3,500. Offers. 382-7916, 5:30 p.m.

1971 YAMAHA 175 CTI, GUARANteed, $570 or offer. 994 Violet St. 477-5530.

1969 750 HONDA, GOOD CONDITion, $850. Information phone 382-3653.

GOING TO EUROPE, MUST sell, 1971 Yamaha 360. Offers. Alan 652-2479

1972 HONDA SL 350, ONLY 500 miles. immaculate condition. 656-5035.

FOR SALE: 1942 HARLEY Davidson 45 chopper. Asking $700. 477-2125.

TRIUMPH 500, RESTORED, IMmaculate, rebuilt flathead, offers. 592-3214.

SELLING CHEAP, 1971 SUZUKI TS90R. Excellent condition, $340. 388-9662.

1966 750 CC. NORTON STREET Scrambler. Trade for Yamaha Enduro or sell. 658-8126.

1967 YAMAHA 305, BIG BEAR rebuilt engine $375 or near offer. 656-4694.

'70 YAMAHA 350. OFFERS
386-7845

'71 KAWASAKI 173, NEW RUBber, $500. 382-8401.

2 HONDA TRAIL BIKES, BEST offer to $70 pair. 642-5644.

WANTED NORTON FRONT END or parts. 388-9691.

69 YAMAHA, 250 ENDURO, Never raced $450. 1789 Laval Ave.

1968 B.S.A., REBUILT, JUST broken in, $800. 642-3830.

175 YAMAHA ENDURO, 400 miles, $550. 382-0953.

1966 HONDA 90, IMMACULATE condition, $175. 642-3223.

1972 BRONCO MINI BIKE, $175. Phone 382-6620.

1971 SUZUKI ENDURO 90 C.C., 2,600 miles, $350 Bob, 386-2863.

1969 250 MONTESA COTA trials. 479-6130.

78 BICYCLES

RALEIGH!
3 and 5 speed sports
ladies and gents
ROBINSON'S
1307 Broad St. 385-3429

ROYAL OAK SPORTING GOODS
GITANE SPECIAL $99
Raleigh Peugeot Apollo
Monshee Eliminator CCM
Bottechia, Falcon, BRC.
"We will not be undersold"
Trades—Terms—Repairs
Royal Oak Shopping Centre

GORDON'S SPORTING GOODS
382-5815 1020 Hillside
10-SPEED SPECIALS
Good Terms Available
TRADES WELCOME
OPEN FRIDAY TILL 9:00 P.M.

10-SPEED, BRAND NEW, offers. 1192 Fort St., Suite 3. Observe after 5 p.m.

GIRL'S 3-SPEED BIKE, Hustler, as new, $50. 479-7540.

10 SPEED BIKE. 1½ YEARS old. Extras. $110. 592-1900.

NEW 10-SPEED BIKE, GENERator and light. $75. 656-1614.

RALEIGH SUPER COURSE. $120. Phone 477-2674.

GIRL'S 10 SPEED, ALMOST brand new, Wildcat, $70. 479-3928.

10-SPEEDS
	Dn.	Mo.
Eliminator	79.95	$10 $4
Ladies Eliminator	$84.95	$10 $5
Firebird	$89.95	$10 $5
Monshee	$103.95	$10 $5
Monshee Deluxe	$109.95	$10 $5
Gitane	$125.00	$10 $6
Gitane De Luxe	$133.00	$15 $6
Gitane S.S.	$149.95	$15 $7

GITANE SPECIAL
5-speeds reg. $119.95 now $99.95
10-speeds—free light and rear carrier.
—1-Year warranty on all bikes
—All terms O.A.C. up to 2 years on balance.
—Over 500 bikes to choose from
at
MULLINS MARINE SALES LTD.
925 Yates St. 382-1928

OAK BAY AND ESQUIMALT BICYCLE SHOPS
Two locations to serve you better
Raleigh, Gitane, Peugeot
BRC, Apollo, Crescent
and more
Full line of parts and accessories
EASY TERMS AVAILABLE
1968 Oak Bay 1211 Esquimalt
598-4111 388-6712

RUSS HAY
QUALITY BIKES
Peugeot — Raleigh — Apollo
SALES — SPECIALS
24 hr. repairs — parts — terms
See our new European Toy Dept.
RUSS HAY BICYCLE SHOP
2542 Government 384-4722

IVERSON 10-SPEED, GOOD CONdition. Asking $65. 479-6204.

WANTED 3 OR 5-SPEED MAN'S bike. 592-6249

80 BOATS AND MARINE

IMPORTANT
ANNOUNCEMENT
CAL 29 — CROWN 23
CROWN 28
Now available direct from our factory in North Vancouver — Elimination of dealer distribution costs results in major savings to new boat owners. Re-introduction of popular California basic boat concept further reduces your initial investment.
CROWN 23 — 4 BERTHS
F.S.T. INCLUDED — $6,580
FALL SPECIAL
$6,251 — 6 ONLY
CROWN 28 — 5-6 BERTHS
F.S.T. INCLUDED $12,610
FALL SPECIAL
$11,980 — 3 ONLY
CAL 29 — 30 H.P. INBOARD
F.S.T. INCLUDED $17,210
FALL SPECIAL
$16,350 — 2 ONLY
High quality hand lay-up throughout plus — new teak interior — hull and deck lining — de luxe upholstery and carpet — latest Australian hardware — marine head — full electronics — bottom paint, etc., etc. All options reasonably priced — usual warranty — direct factory service.
Q-SHIPS YACHT SALES
Div. of Calgan Marine Ltd.
1355 CROWN ST.
NORTH VANCOUVER
Call Collect
Harry Fronczek 980-4733

NATIONAL BOAT SALES
"ORIENT MIST" 32' Super craft, 1968 model, low hours. Teak hull, twin Perkins diesels, sleep 6 in 3 cabins, 2 heads, one shower. Teak interior finish, refrigeration, hot and cold pressure water throughout. A fine yacht in good condition. Will trade smaller boat $27,000.
36' CHRIS 'CORVETTE'. Hull design by Jim Wayne for ocean racing. Twin 300 HP for 30 knots. Luxury equipped $49,000. 25' BERTRAM. Twin 160 HP I-O. Phone, sounder, etc. $18,500.
30' CRUISER, sleep 5, 12-14 kts. $12,500.
34' DISPLACEMENT, sleep 5 $9,000.
30' SLOOP, 25 HP Gray Aux. $7,500.
24' SLOOP, diesel aux. $4,950.
24' SHARK, now only $4,950.
20' YAWL, traditional style $2,700.
GRAND BANKS 32 diesel cruiser GRAMPIAN 23 fibreglas sloop.
See these at our Sale Dock. IF you have a good boat to sell, we have one berth vacant at our Sale Dock. Don't wait, reserve it today.
NATIONAL PROPERTIES LTD.
Marine Division
AND GEOFF SIMPSON
2270 Harbour Rd. Sidney, B.C.
656-3966

GIBSON POWERCRAFT CENTRE LTD.
AUTUMN BARGAIN
14'4" GLASCRAFT RUNABOUT c-w cover, 40 h.p. JOHNSON, electric, c-w battery, box and controls, 900-lb. ROAD RUNNER Trailer, c-w bearing buddies $2397
15'6" GLASCRAFT RUNABOUT c-w camper back, 50-h.p. JOHNSON, electric, c-w battery, box and controls, 1200-lb. ROAD RUNNER TRAILER, c-w bearing buddies $3097
15'10" THERMOGLAS RUNABOUT c-w camper back, 50-h.p. JOHNSON, electric, c-w battery, box and controls, 1200-lb. ROAD RUNNER TRAILER, c-w bearing buddies $3197
"It's the service that sets us apart"
382-8291
2520 Gov't. (Near Bay St.)
(Formerly Coast Power Machines)

ON BEHALF OF GOV'T. OF CANADA Dept. of Fisheries — Buy Back Program:
50 FISHING VESSELS
UNRESERVED
AUCTION
SATURDAY, OCT. 28th, 11 a.m.
VANCOUVER, B.C. CANADA
Preview, October 21st to Sale Time
GILNETTERS — TROLLERS
COMBINATION UNITS
MOST ELECTRONICALLY EQUIPPED
AL BROCHURE ON REQUEST, $1.00
MAYNARD'S AUCTIONEERS
1233 West Georgia St.
Vancouver, B.C. Canada,
604-685-7378

BOSUN'S CHARTERS LIMITED
OUTSTANDING BUY!!!!
27' 1971 UNIFLIGHT, F-G, with less than 300 hours use, twin 225 H.P. F.W. cooled Chryslers, pressure watersystem, phone, sounder, trim tabs, glass dinghy, $20,000.
26' THUNDERBIRD Sloop — MUST GO!!! Owner leaving city — boat has to be sold by 22nd Oct. NO REASONABLE OFFER REFUSED. Current DUTCH AUCTION price $3,850.
Located At
CLARK BROS. MARINA
10775 MacDonald Park Road
SIDNEY
P.O. Box 2001 656-3421

MARINER MARINE POWER
Elastomuffle mufflers and Paragon cast iron manifolds for all marine engines.
Mobile service to all makes.
CHRIS CRAFT, Universal and Flagship engines, parts and service.
21 Cadillac Avenue — 383-6582

15' PRINCECRAFT GTX, CUSTom finished interior, 70 hp. Chrysler engine, with power tilt, Speedo, tach, ski bar, skis and trailer. Used 45 hours. $1850. 685-5364.

30' MONK CRUISER
New V-8 engine, 2 new 45 Gal. gas tanks, depth sounder, fibreglassed plywood hull, in excellent condition. Phone 743-5106 or 748-9304.

BRAND NEW TABUR YAK, 8'3", unsinkable, sleeps 3. Will take motor to 6 h.p. or sail. Ideal for trout fishing or dinghy. 478-5718.

MAN WOULD CONSIDER ACtive partnership in large commercial fishboat. Please reply to Victoria Press' Box 562.

80 BOATS AND MARINE

P—E—A—R—S—O—N
World of Pleasure
R—E—I—N—E—L—L
America's largest
small boat mfg.
RV 1700 — RUN-A-BOUT. Versatility! Comfort from its deep-V hull gives you more for your money. Full vinyl interior, safety glass windows. V.I.P. de luxe trim. Built-in gas tank. Full top and side curtains. Choice of colors. Power it to 105 h.p. $1995
A FEW TRADES
11'-ft. PLYWOOD $45
12-ft. WOOD $75
13-ft. PETERBOROUGH. Trailer W-S steering $295
17'-11'. BRANDLMAYR cabin. Needs clean up $795
18-ft. UNICORN "cat". As new $995
S—P—E—C—I—A—L
CHRYSLER Tri-hull
CHRYSLER 70 h.p. motor
MARINER trailer
Reg. $3125 Today $2695
TUNE-UP OR OVERHAUL STORAGE PACKAGE
Guaranteed workmanship by skilled craftsmen on all makes — except Mercury. Have your motor purring and we'll be sure to keep the charges reasonable. Free motor storage for the winter, if you wish. We'll live up to our estimates!
WE DO TRY HARDER
ALL TRADES WELCOMED
EASY INSTANT CREDIT
Bank Terms Available
Every budget consideration
P—E—A—R—S—O—N
World of Pleasure
MARINE DIVISION
3388 Douglas — 382-2222 — 386-8424
9 to 9 — Sat 'till 6
"Next to Red Lion"

CANOE COVE MARINA
29 ft. ALCAN House Boat—155 H.P. O.M.C. Inboard-Outboard. Fresh water cooled. $11,500.00
30 ft. CHRIS CRAFT SeaSkiff. Twin engine 185 H.P. $14,000.00
32 ft. SPENCER CRAFT. Twin engines. Well equipped. Sleeps seven. $16,000.00
23 ft. GREW Fiberglass. Sleeps four. Toilet. 210 H.P. O.M.C. Inboard-Outboard. Full camper top. $8,000.00
36 ft. RICHARDSON. Well equipped 2 brand new engines. A real buy at $25,000.00
Sidney, B.C. 656-3915

OAK BAY MARINE
SALES and SERVICE
Open 7 days a week
9 a.m. - 8 p.m.
MARLIN — STARCRAFT
GREW
EVINRUDE — OMC
VOLVO — PENTA
SPECIAL
15'6" Demonstrator, 50 h.p. Evinrude, EZ-loader trailer, new warrant, complete top. $2,747
Over 75 new and used boats in stock and available:
From $100 to $20,000
Come in and make an offer
Approx. 20 used motors available $95 and up
Tune-up and storage pkg. available
1327 Beach Drive
598-3393

PLAN YOUR CRUISE FOR 1973
32' TRI-CABIN cruiser by Supercraft of Hong Kong, built 1969. Twin Perkins diesels. Teak deck and outstanding brightwork. 6 berths, separate owner's cabin, hot water. A quality yacht. Call for appointment to view.
40' KETCH, built 62. Fiberglass hull, teak deck and brightwork. Perkins diesel, 5 berths in 3 cabins. Beautifully maintained with full inventory.
32' SLOOP built 66. Full headroom, 6 berths, Volvo diesel, radio, depth-sounder, spinnaker. Owner has bought larger and offers real bargain at $15,500.
MAPLE BAY MARINA AND SHIPYARD
746-7613 or eves 746-7329, 748-9163.

BUYING A NEW SAILBOAT?
Choose from the world's finest — RANGER 23, 26, 29, 33 — on view at Westport Marina, Sidney.
SEA SPRAY YACHTS LTD.
658-5485

EXPERT ADVICE AND HELP IN your boat building problems. Assistance in planing, lofting, rigging, engine installation or any phase of construction. Victoria Press, Box 564.

17 FT. FACTORY ALL GLASS cabin boat with 75 Johnson. Just checked out. Mastercraft tilt trailer, appraised value $2000. Sell or trade up or down. 592-9277.

WANTED: 40' A-LICENCE COMmercial fishing boat. Call 723-6533 after 5 p.m. or write 1213 North Morgan Crescent, Port Alberni, B.C.

14½' GLEN-L, 35-H.P. MERCURY electric, $375. 6½' fibreglas dinghy, $60. Both good condition. Offers. Phone 658-5587 or 658-8080.

CUSTOM BOAT BUILDING, ALL JENKINS MARINE
kinds of repairs, fibreglassing.
479-2244 479-6038

ALL BAY MARINA
656-3167 Sidney, B.C.
Dealer for Evinrude
OMC, Volvo-Penta

30' CRUISER, REBUILT ENGine, A-1 condition, for further particulars, Harbour Machine Ltd. 383-6555, Erie St.

10' FIBREGLASS OVER WOOD, equipped with anchor rope, lights, steering and floor boards. 385-6430 after 5 p.m.

40' HOUSEBOAT NEEDS EXTENsive repair, good winter project for someone with more time than cash. 658-5679.

14' FIBREGLASS RUNABOUT, convertible top, trailer, like new. Overhauled, 18 h.p. all for $995, firm. 656-2641.

ALL NEW FIBREGLASS 20' cruiser, being manufactured, $1200 and up. 656-1476.

HOME MACHINE SHOP, TURNing, welding, fabricating. Reasonable rates. 658-8089.

PRODESTO MARINE IND. LTD.
BOW RAILS
546 Brookleigh Rd. 658-5271

WANTED: SOUND 25-30 FT. DISplacement hull without engine. 656-3991.

15' FLAT-BOTTOM SKI BOAT, 40 h.p. Johnson and special trailer, $800. 386-8002.

PETE'S TENT AND AWNING. boat covers and upholstery. Call 383-8959.

'71 EVINRUDE 50-H.P., 5 HOURS, 2 tanks, 16' runabout and trailer, $1,600. 656-1358.

24' BRANDLMAYR AND BOAThouse, fully equipped, smart and compact. 479-2710.

37' ACHT, NO ENGINE, FIRST offer over $1800. 1413 Store Street

AL'S BOAT TRAILER REPAIRS
All makes. 216 Dundas. 383-8233.

80 BOATS AND MARINE

M M M M M M M M M M
MERCURY MARINE
FIBERFORM BOATS
10' to 28'
14' FIBERFORM, foam flotation, mechanical steering, convertible top, 40 h.p. Mercury and controls. Roadrunner trailer $2188
WE TAKE
TRUCK and CAMPERS
IN TRADE
WE SERVICE WHAT WE SELL
MERC. OUTBOARDS
4 H.P. TO 150 H.P.
MERCURY MARINE
SALES and SERVICE
Cloverdale and Oak
385-1457
M M M M M M M M M M
SELLING?
BUYING?
Or Just Looking
TRY
MARINE PARK
YACHT SALES LTD.
Reserve NOW for winter moorage. Space available from 26' to 32' boats. Rates 70c per ft. per month by the year. 80c per ft. per month. All charges payable monthly. All facilities available at Sidney's most modern sheltered marina.
MARINA PARK
656-4222
LUHRS CRUISERS
MORGAN YACHTS
VAN ISLE MARINA
17' GLASPAR 100 H.P. IB-OB 5 H-P. Seagull, small cabin sleep 2, ideal for beginner. $2800
28' CHRIS CONSTELLATION. 185 H.P. F.W.C. mahogany planked, radio, sounder, dinghy, camper top. Low hours and survey. Asking $13,000
36' DISP. CRUISER 85 H.P. Chrysler, sounder, radio, oil stove, O.B. completely refitted, surveyed $13,500.
26' BRANDLMAYR, by Spencer, 265 H.P. Ford $6,900.
42' SLOOP, 30 H.P. I.B. Very good condition $18,500.
Power or Sail, Visit our sales office for more information about these and others. STEPHEN WURSTER, your Yacht Broker.
VAN ISLE MARINA CO. LTD.
Tsheum Harbour Sidney, B.C.
656-1138 P.O.Box 2130
CLEARANCE PRICES ON ALL REMAINING '72 MERCS
Example:
1972 MERCURY 65 H.P., Electric, Long
Reg. $1481 Now $1260
at
MULLINS MARINE SALES LTD.
925 Yates 382-1928
WE STOCK
Fridges, freezer, sinks, plastic water tanks, pumps, toilets, dehumidifiers, interior panelling, 12 volt flourescent lights (low drain), table hardware, toilet chemicals all in stock at reasonable prices.
S. J. PEDEN LTD.
2855 Quesnel St. 386-3464

HARBOUR MACHINE LTD.
Time to repower now
150 H.P. Palmer Marine
55 h.p. Universal rebuilt
CRUSADER Marine Engine in stock
CHRYSLER Marine Parts and service
31 Erie St. 383-6555

PARKING PROBLEM?
Did you know that when making a purchase, McQUADE'S will validate your Parking Ticket for any City Parkade?
Nearest Parkage — 575 Yates St.

SHIP CHANDLERS (McQUADES)
1252 Wharf St., 383-1141

29' FIBREGLASS HULLS $2250
12 H.P. RCA Dolphin marine engines $755
For Ferrocement boat builders — cockpits, decks and deckhouse units in fibreglass, to fit any hull. Box 132, Victoria, B.C. Ph. 656-4389

PACIFIC AUTO MARINE
SHAWNIGAN-MILL BAY RD.
World record "Honda" boats, trailers and inboard boat accessories. V-drives, jet units, outdrives. High performance marine and auto speed accessories. Call 743-5122. Open 'til 8 p.m., Wed. and Fri.

ORIGIN DESIGN BOATS
Fibreglass materials
Resin $6.40 gal.
867 Viewfield 384-7752

DEALER WANTED
To handle the Columbia line of sailboats for the Victoria area. Investment covered by inventory. Contact Cooper Enterprises Ltd., 942-5945, evenings 926-5839 Vancouver.

WINTER BOAT COVERS, 15'X20' size, poly weave tarps, grommetted and roped, $25.95. Jeune Bros. Ltd., 370 Johnson or 460 Wallace Street, Nanaimo, 385-7751 or 754-5511.

FULLY EQUIPPED, "A" Licensed, 48' troller, "Chartrae", to be sold to highest bid over $30,000 by October 22, 1972. I have offer from Fisherman's Buy-Back. 384-8924.

PELAGIC PACIFIC
FIBREGLASS MATERIALS
4 Huron St. 386-1811

BOB'S BOAT SALES AND RENTALS
Safe winter moorage - 45c foot
355 Gorge Road West 385-2082

17 FOOT FIBERGLASS OVER plywood cabin boat, 1965 40 H.P. $300 or trade for heavy duty tandem boat trailer. Phone Duncan 743-2277 at 5 p.m.

WINTER SACRIFICE. 16' INboard ski boat, 302 Ford motor, velvet drive transmission, Walter V-drive, $1400 or offers. New trailer. 477-5789, 6-10 p.m.

16' CLINKER CABIN; DEPENDAble rebuilt Briggs and Stratton. Ideal for weekend fishermen. Best offer. 479-7692.

EVINRUDE OUTBOARD, 2 H.P., 10 hours only running, $150 or offers. 477-9368.

VIVACITY 21 SLOOP, SLEEPS 4, galley and sink, many extras. Phone 478-7158.

SAILING SCHOOL
Aboard 72 ft. ketch. Weekends.
383-0539

16 FT. CABIN BOAT FIBREglassed. Briggs inboard, and clutch. 656-2655.

16' FAMILY FISHING BOAT with cabin, good condition, $350. 656-3901.

FIBREGLASS 8' PRAM, SABOT, 16' canoe, reasonable. 382-4174. Also, canoe mold.

DAVE TAYLOR DEC. CENTRE
579 Gorge Rd. 384-1914
RESIN $6.40 a gallon

40' TROLLER, A LICENCE, built 1957, all new equipment. $25,500. 385-1593.

MARINE TOWING — BOOMS, boats, etc. 7 ton boat. Reasonable. 656-2308.

WANTED MARINE INBOARD engine for 20' boat. 477-6091.

80 BOATS AND MARINE

6 TON BRITISH SLOOP, TEAK, mahogany and oak, new auxiliary engine, full equipment and sail inventory, cruised extensively France and Baltic, urgently requires new owner, $12,500 includes dockage until spring.
23 ft. Grampian acharter model, fully equipped. Winter moorage and maintenance included $6,300.
COVE YACHTS LTD.
Duncan, B.C.
746-8021

RACING THIS FALL?
Our SEAWAY HIKING KIT lets you see where you are GOING. Fits your present filler and extends up to 4'. Think about it.
BOSUN'S LOCKER LTD.
One Location Only
580 Johnson 386-1308

TWO CABIN CRUISERS
24' Glen L design, factory rebuilt 348 Chev V-8 Barr marine. Stove-head, etc. Completely rebuilt (needs top), A good buy at $5800.
22', 221 Ford V-8, new full canvas, upholstery, carpets, gas tanks, (etc.). Both have nice cabin quarters. Only $4800 full price
642-5731.

15' BRANDLMAYR CELLO finish, 1969 55 h.p. Chrysler, 5½ Evinrude, full canvas top, trailer. Just repainted and motors serviced. $1,400. 658-8297.

COLUMBIA 22' FIBERGLASS sloop, 3 years old, pulpit, lifelines. 3 sails, 6 H.P. Evinrude. Excellent condition. Bargain for quick sale. Phone 743-2219.

All make OUTBOARD REPAIRS fast and reasonable.
MULLINS MARINE SALES LTD.
925 Yates St.
Victoria, B.C. 382-1928

BRITISH SEAGULL OUTBOARDS YEAR-END CLEARANCE
on all models.
VIC. LAWNMOWER HOSPITAL
834 Johnson 386-8338

PHILBROOK'S SHIPYARD LTD.
2324 Harbor Rd., Sidney, B.C.
656-1157
Bearcat engine. SPENCER 31, any stage of construction.

92 SPORTING GOODS

NEW AND USED GUNS
22 Browning Leyer $83; 12 Browning trap single $339; 243 Browning auto $189; 444 Marlin $189; 308 Sav. - 4x $199; 30-06 Cooey 4x $119; 7 mm Mag. S, Larsen - 4x Red. $369; 30-30 Sav. $69; 12 Beretta G-U $225; 12 Rem. auto $149; 16 G.A. 30-06 Saver drilling $495; 38 Colt Bisley $350; 32 Colt $59; 22 Reck $49; 357-9mm Ruger $139.
BUY — SELL — TRADE
ROBINSON'S
1307 Broad 385-3429

45 AUTOMATIC COLT 1911-A-1, excellent, $85. 45 Colt new service, Military police, mint, $135. 455 Smith and Wesson, mint, $65. 36 Cal. black powder navy arms, new, $65. 25 cal. Mauser 1908, mint, $55. 32 Cal Mauser 1908, excellent, $55. 38 Cal. Ivor Johnson nickel unfired, $45. 357 Colt Border patrol, new, $135. 22 Smith and Wesson No 3023, $35. 38 Smith and Wesson target military police, excellent, $75. Parker Hale 308 Sagai, excellent, $80. Will sell separately or take cash offer for all. 598-1709.

USED BUCKSKIN JACKET AND vest (moose), $35. Sportsman scope 9x50, $28. Archery Browning bow 50" — 54 lb., arrows, quivers, equipment, carrying case and books, $125. Buck knife, 7½" blade, $30. 1023 Caledonia Ave. 383-8623.

ROYAL OAK SPORTING GOODS Limited amount of CCM Junior, Super, Regular tacks and Supremes. Northland, CCM, Pro Finn, Coho, Pacific, Sherwood, Victoriaville and Black Panther hockey sticks.
Royal Oak Shopping Centre.

AQUAKNOX DIVE CENTRE
We specialize in professionalism, the FINEST in teaching and equipment. We now offer ROCK CLIMBING courses!
943 Yates St. 386-2525
(Div. of Bosun's Charters)

WET SUITS
Designed and professionally made here to keep you warm in our cold waters. Made in Canada, better than imports. Keep Canadians working. Scuba Shop, 832 Fisgard.

300 WETHERBY MAGNUM WITH Hensall Vari-Scope, iron sights and ammo. Like new. $340. Phone after 6 p.m. 658-5364.

20 GAUGE REMINGTON SHOTgun, like new high powered hunting rifle with scope (30.06) 652-2417

CURLING GLOVES
RAY'S SPORTS CENTRE
1692 Douglas 385-6312

BROWNING 12 GAUGE MAGnum, new 26" and 30" barrels cased. 598-4000.

45 COLT, 22 HIGH STANDARD, 9mm Browning, 7mm Mauser, and loading press. 656-1585

243 BROWNING, PLUS 12 POWER scope, Winchester 12 gauge pump, offers. 592-9246.

WEIGHT LIFTERS, BAR AND varied weights, 2-75 lbs. $15. 479-6398.

308 NORMA MAGNUM, 3X8 scope, $150. 652-3002.

PARKER HALE 303, 4 POWER Bushnel scope. $115. 477-2732.

BROWNING SEMI-AUTO 7 MM Magnum. As new. 384-4807.

303 RIFLE AND AMMUNITION. $25. 382-2333.

WINCHESTER MODEL 70 30.06, like new. 656-5239

93 CAMERAS, SUPPLIES AND PHOTO FINISHING

EARLY BIRD
SPECIAL
Starter Microscope
Kits
2 Only
$8.88
Reg. $13.95
50x 100x 400x
Student Microscope
1 Only
$75.00
Reg. $94.00
100x 400x 1,000x
Professional Microscope
1 Only
$150.00
Reg. $185.00
Helping You Get Better Pictures Is Our Business
ELECTRIC EYE
1006 BROAD ST.
386-0333

SIMPSONS-SEARS
Camera Counter
SPECIAL THIS WEEK
BELL AND HOWELL
CUBE PROJECTOR
Auto-focus
Remote control
$154.97
Sears 50x50
LENTICULAR SCREENS
$23.97
QUANTITIES LIMITED
388-9111
Extension 203

16 M.M. BOLEX RX5 PROFESsional. Pan cinor zoom lens—Panhead tripod. Editor, splicer, etc. As new. 477-4927 evenings.

8-MM. SANKYO MOVIE CAMERA and 8-mm. editor and projector for $125. Light meter must be fixed. 656-2752.

NEAR NEW LEICAFLEX SL 35, 1:2 50 mm, excellent buy $750. 479-3005.

R.C.A. 16 MM. SOUND MOVIE projector. Good condition. $250. 652-3434.

SINGLE BED WITH HE

100 MISCELLANEOUS FOR SALE

SIMPSONS-SEARS

INSTALLS

QUALITY CARPETS

Pick your price, pick your colour and Simpsons-Sears will have your beautiful new carpet PROFESSIONALLY installed in your home.

CHARGE IT!!
PHONE 388-9111
NO OBLIGATION

SHOP at HOME Service

ANNUAL
PRE-WINTER
SALE!

MEN'S SUITS
All in the latest stylings, in plain and patterned fabrics.

SPECIAL
$59.50
FREE
Pair co-ordinating slacks
Sale Ends Oct. 23rd

LES PALMER LTD.
714 View 382-2825

FRIDAY AND SATURDAY ARE "DOWNTOWN BONUS DAYS"

Recheck the great values in Spencer's ad on the sports page and SAVE, SAVE, SAVE!

SPENCER'S STORES LTD.
1110 Gov't St. "Downtown"

THE BAY
IN-THE-HOME-SERVICE

Shop at home for draperies, broadloom, or reupholstery fabrics from samples and swatches brought to your home by an experienced, trained Bay consultant. A service to you with the Bay's guarantee of satisfaction.

Phone 385-1311, Local 246

ELECTROLUX VACUUM; propane stove with oven; girl's 3-speed bike; range hood with fan; dress form; 9x12 grey rug with underlay; barbecue; 7-gallon aquarium; girl's skates; small radiator; medicine cabinet. 479-2156.

TRUCK TIRES, 700X15, ALSO 825x14 and 825x15, some snow tires and rims; camper parts, water tanks; window; roof vent; truck canopy; antique touring car windshield; wringer washer, $20. 388-4758 or 385-0109.

3' SEALY MATTRESS AND BOX spring, 6 legs, as new $80; large Dimplex heater, $50; brass fire-screen and irons, $25; large pressure cooker, $10; wooden kitchen table, $5; car rack, $4; two 6' length furnace pipes, $3. 477-2789.

FIBREGLAS MOLD FOR PRODUCING canopy tops for all small Japanese trucks. This mold will provide an excellent source of income for the right person. $450. No triflers please. 479-6053.

BEDROOM SUITE, TYPEWRITER, children's battery-operated phone, Barbie clothing, lovely old dining room suite, recliner and matching footstool. 478-6048 or 478-1123.

WHY WAIT FOR SPRING? GET your lawnmowers repaired now. Gamble's Lawnmower Repairs and Saw Sharpening. Pick up and delivery. Helmcken and Island Highway. 479-1431.

R.C.A. PORTABLE RECORD player, $10; lady's, as new, light brown snake leather lined handbag, $5; lawn chair, never used, $5. 386-9188.

ROBINSON'S
For all your sporting needs.
1307 Broad St. 385-3429

SWIMMING POOL COVER, 20X32, $100. Browning automatic shotgun, $100. Jacobsen reel lawn mower, $75. Firescreen, $7. Card table and chairs, $20. 592-2938.

IN EXCELLENT CONDITION, lady's exclusive wearing apparel, 14-16. Suits, coats, dresses, handbags, hats, etc. Also gent's jacket, size 38. Slacks, 32 waist. 384-9926.

4-PIECE BLACK SPANISH CHESTerfield, like new, $275. 19" 1972 RCA colour TV, $325. Used Stanley piano, recently tuned. $299. 598-4755.

HAVE PURCHASED SIMPSONS-Sears Kenmore automatic washer, now selling Viking automatic washer in working order, $50 or best offer. 479-1084.

HAVE PURCHASED SIMPSONS-Sears Kenmore automatic washer. Now selling Westinghouse wringer washer. Good working order. $50 or best offer. 478-2963.

HAVE PURCHASED SIMPSONS-Sears Kenmore automatic washer. Now selling G-E automatic washer, needs minor repair. $40. 479-2777.

TWO CHILDREN'S AND TWO standard sized sleeping bags, $4 each; two small life jackets, $2 each. Large electric oven. 28"x24"x18", $50. 477-6164.

IBM SELECTRIC TYPEWRITER, one year guarantee; Friden calculator, $69; folding machine, only $148; 3M copier. NCR cash register. 656-4894.

MAPLEWOOD CHESTERFIELD suite, $90; brass firescreen, $20; 22", 4-plate range, $35. Call 382-1566 until 9 p.m.

2 CRIBS, HIGH CHAIR, stroller; Marvel the Mustang; snow chains, fit 14" rim; snow tires, 600x13. Phone 478-7475.

MOVING — MUST SELL, NEAR new, matching GE stove and fridge, 386-0706. Saturday and Sunday.

ROCKWELL AND BEAVER 9" table saw, complete with motor and all extras, $175. or offer 592-4627.

TRAILER AWNING, USED three times, cost $125 new. Spring-loaded, no guy lines needed. $70. 592-1535.

HOOVER FLOOR POLISHER, $15. Hoover washer spin dryer. Maytag apartment dryer, $150. Air compressor, $65. 384-9571.

BASEMENT SALE: TIRES, tools, household articles. Sat. and Sun. Many bargains. 1675 Howroyd Ave.

MUST SELL TENT TRAILER, sleeps 4, $225. Electric hedge trimmer, $15. Beautiful handcraft Chinese hope chest. $350. 385-8471.

BISSELL SHAMPOO RUG $15; Boys' skates, size 3, $7. Like cleaner, $10; Hoover floor polisher, new. 1584 Bay Street.

GARAGE SALE

Many interesting items
Sunday 1-5. 1596 Kisbar

FOR SALE, 24" BOY'S BICYCLE; 24" girl's bicycle. Both $25. Also ¾ size violin, 1 year old Suzuki, $45. 477-4313.

LARGE EUROPEAN TENT $35. White enamel laundry tub, $8. Rollaway cot, $5. Coleman heater, used once,, $10. 385-1596.

DELUXE SHAG APARTMENT carpet, 96 yards, now on floor, 1 year old. Open for viewing. Phone 382-0200.

KING APPLES FOR SALE. 3038 one year guarantee; Friden calculator, $69; Folding machine, only $148; 3M copier. NCR cash register. 656-4894.

MOVING, MUST SELL — RUG, 9x12, orange, 27" 10-speed Sikhl bike. Chandelier, 12" Philco black and white T.V. All like new. 382-7771.

OLDER TYPE BED AND CLEAN mattress, $12. Baby buggy, $8. 479-3790.

INGLIS WRINGER WASHER, good condition, $30. Floor polisher, $15. 383-7975.

100 MISCELLANEOUS FOR SALE

C. TAYLER
IS
NOW YOUR
FRANCHISED
MAYTAG DEALER

We carry the complete line of washers, dryers and dishwashers. Check Maytag's quality and price before you buy. We service what we sell with our own expert technicians, Dave Paterson or Charles Richards.

EASY TERMS
TRADE-INS WELCOME

C. TAYLER
HOME APPLIANCE LTD.
707 Johnson

Sales 383-3281 Service 383-2324

XXXXXXXXXXXXXXXXXXXX

EATON'S

WAREHOUSE

STORE

749 VIEW ST.

Remember You Can
Budget Charge
Through Our
Customer's Accounts
Office, 3rd Floor

XXXXXXXXXXXXXXXXXXXX

A UTILITY TRAILER, NEWLY constructed, planned to haul your boat or haul your freight. Expertly constructed, light, yet strong. Priced at $60.00, half its value. Two golf carts, expensively styled and in perfect condition. Price $10.00 and $5.00. One coffee table, stain proof arborite, perfect condition (as new) 18" by 44". Price $10.00. On Sunbeam Mix Master in excellent condition with juicer attachment. Price $10.00. Write Ralph Raeder, General Delivery, Victoria, B.C.

MOVING FROM VICTORIA. Selling 3 bedroom grouping. Couch and sofa, coffee table, end table, kitchen table and 4 chairs, apartment size. Box spring and mattress. Dresser with mirror. Man's dresser, 2-night lamps, tri-light, end table light. Pictures, all for $350 firm, or sell individually. View at No. 404 — 1145 Bay St.

EVERYTHING FOR HOME brewing. 4 plastic containers, 1 earthenware crock, bottle capper and caps, plus various ingredients. $25. Ponivac vacuum cleaner, suitable small jobs, hardly used. $20. Transistor radio and portable record player. What offers? 479-4902.

GOOD USED APPLIANCES
Beneix washer dryer $99; Westinghouse dryer $79; Moffat 30 range $75; Frigidaire refrigerator $79; Kelvinator refrigerator $79; Damaged 23 c.f. freezer $219.
BUTLER BROTHERS
1720 Douglas 383-6911
(ACROSS FROM THE BAY.)

USED SEWING MACHINES
Electric portable with reverse $25. Electric console $39. Electric open arm $39. Necchi zig zag $89. Pfaff zig zag $129. 4 Singers touch and sew from $89. Many more to choose from. Terms $7 monthly. All 1 year guarantee. Sawyer Sewing Centre, 840 Fort, 388-6228.

GIGANTIC
1st BIRTHDAY SALE
THIS WEEKEND
Open Sat. and Sun 9-5
Royal Oak HOBBIES
Royal Oak Shopping Centre
Watch for our display ad this weekend. Lots of in-store specials.

COMPLETE AQUARIUM; RECliner chair; wringer washer; snare drums; Portable sewing machine table; pictures; tri-lamp; dog beds; wooden clothes rack; plant stand; brass plates; boys' skates, sizes 5 and 7. 479-2105.

MOVING, URGENT, MUST SELL following items. Singe Hollywood bed, ¾ Hollywood bed, 7-piece dinette, small buffet and hutch, bookshelf, work bench and extra materials, 2 female bicycles. 1320 Point Street.

GARAGE SALE
Carriage, crib, highchair, table, chairs, bicycle, tricycle, record player, speaker, tape recorder, arm chairs, mirror, rug, odriments. Sat., 9-6, Sun., 1-5. 2532 Orchard, 592-3664.

WATERPROOF
CANVAS TARPAULINS
Priced from $5.95 for size 5'x7'.
IDEAL FOR WINTER COVERS
VICTORIA TENT AND AWNING
831 Fisgard St. 382-5215

MATCHING GOLD TWIST RUGS, 9x15½, $125. and 9x6, $45; with underpads. Bedroom area rugs. 7.75x14 snow tire on Plymouth rim. 382-2851 after 4

21" RCA BLACK AND WHITE console, excellent running order, $49. 1954 Chev automatic for parts or transportation. Offers. 382-8653 anytime after 9 a.m.

BABY THINGS, CRIB, mattress; jolly jumper, infant seat, child's toilet, electric dish, disposable diapers, old stroller, old playpen. 598-4776.

20' OF 3" USED COPPER PIPE and fittings, good condition, $70; 2 utility trailer axles, $25. Two 14" wheels, hubs, and spindles, $10. 478-3101.

3-PIECE CORNER CHESTERfield suite, (Kroehler), rust colour. Marconi 25" B. and W. combination TV stereo radio. Both good condition. 382-9737.

25 YARDS POLYPROPYLENE carpet, indoor-outdoor rubber back. $125. Glass chandelier, 5 lights. $37. Both as new. Phone 478-2767.

LONG HANDLED GARDEN shears, $6. Edger, double wheel, $3. Cultivator, $3. Utility table, $6. 592-4356.

SPEED QUEEN AUTOMATIC washer with reconditioned motor and Westinghouse dryer with musical chimes, $150 pair. 479-7531.

WRINGER WASHER: OIL stove, 60 gallon tank and stand. Both in good condition. TV aerial, free. Phone 479-5154.

BACKYARD SALE: ALUMINUM door, car rack, bicycles and parts, sports equipment and many household items. 27 West Burnside.

GE PORTABLE BLACK AND white TV, 11" screen, $70. Sanyo washer-spin dry, 15 lb. capacity, $80. Both good condition. 383-8379.

VACUUM TUBE VOLTMETER, tube tester, in circuit capacitor tester, tubes, meters, etc. Call at 3138 Harriet.

LIKE NEW EXERCISE BICYCLE, Woodward's Mercury with timer and tension control. Less than half price. 386-0462.

GO KART $145; SINGLE mattress, coil springs, $20; Clarinet, $85. All in good condition. 477-2695.

OFFICE DESK 40X20, $48; large size swivel rocker, brown, $69. 382-0495.

ELECTRIC WATER HEATER, complete, 30 gallon capacity, as new. 477-5172 evenings.

WHITE PORCELAIN WALL hung hand basin with taps. Perfect condition. $25. 598-1101.

GIRLS' 26" BIKE, SCOUT SHIRT, 14, hat, YMCA racing swimsuit size 32. 592-0542.

MINK STOLE, WORN TWICE, was $700. Asking $350. or best offer. 592-0218.

LADIES' CAMEL HAIR SUIT, 3 piece, size 14, like new. $25. 592-0836.

KENMORE PORTABLE WASHing machine. Excellent condition. $100. 382-6787.

ENGLISH CARRY COT WITH wheels, as new, $60. 598-2572, 9 a.m. -5 p.m.

RASPBERRY CANES, CASCADE vines, 50c per doz. Dig your own. 477-8337

CHAIRS, DESK, OAK TABLE, maple buffet, stove, refrigerator, queen size bed. 388-9305.

CONTRACT SURPLUS, QUALITY shag, cushioned lino, indoor-outdoor, all ½ price. 385-4286.

CARPET, 12X13 WITH UNderlay, $75, very good condition; drapes, full length, $18. 598-5679.

HOLLYWOOD BED, $40. MAPLE buffet, $55. Floor lamp, $12. 385-0968.

USED SHAKES, 3 YEARS OLD, enough to cover approximately 900 sq. ft. Best offers. 478-3973.

SEARS BEST VACUUM cleaner, good condition, 3 years old, $40. 658-8592.

MATCHING WEDDING AND ENgagement rings, never worn. Offers. 388-4529.

100 MISCELLANEOUS FOR SALE

STEWART and HUDSON
Building Supply Centre

GREEN VINYL CHAIN LINK FENCING

36"—50' Fence	Roll 24.97
42"—50' Fence	Roll 28.97
48"—50' Fence	Roll 32.97

EXTRA SPECIALS
MIXED NAILS. MANY SIZED AND TYPED. ½ lb. Box $6.99

MOULDING SPECIALS
CASING SETS
2¼" fir and hemlock $1.49
1⅝" fir O.G. $ .99
Common Cedar Lattice per ft. .05

DOOR SPECIALS
SECONDS
1¾" from $3.99
1¾" from $9.99

PLUMBING BARGAINS

White Vanity Basin	17.99
Aztec Gold Vanity Basin	19.99
Avocado Vanity Basin	19.99
White Closet	39.99
Colored closet	49.99
16x18 Stainless Sink	18.99
18x20 Stainless Sink	18.99
5' White Tub	76.99

SEE MR. KEN PETCH FOR ALL YOUR PLUMBING, GRANE, AMERICAN STANDARD FIXTURES, PLASTIC PLUMBING PIPE AND FITTINGS, 4" AND 6" TRANSITE SEWER PIPE AND FITTINGS.

ALSO SEE OUR AD IN BUILDING SUPPLY COLUMN

Prices effective VICTORIA ONLY

Open Monday Through Saturday
7:30-5:30
CHARGES — BUDGETS —
386-3211
400 Gorge Rd. East

STEWART and HUDSON

TIRED OF LOOKING FOR HONEST VALUE? READ ON

SMALL SCRATCH — A chance to save on this beautiful 19" color console television by "Fleetwood".

1 Only 419.95

DE LUXE — "Zenith", the name in color television. Super 25" console machine, reduced to clear.

1 Only $769.95

2 ONLY — De luxe matching sofa and chair. Colonial high back styling, nylon cover, soft edge, full skirt, 2 colors. See them.

Only 369.95

REMEMBER

IF YOU HAVEN'T STOPPED AT MAIS YOU MAY HAVE PAID TOO MUCH

Trade-ins and credit easily arranged

MAIS FURNITURE
1821 Cook St.
385-2435

MONEY SAVERS

Floor sample nine-piece maple suite, reg. $1435, reduced to $750; Duncan Phyfe table and six chairs, $262.50; walnut corner china cabinet, $189; console table, $119; oak secretaire, $199; walnut drop front desk, $119; nest o' tables, $69.50; Viking color TV, $299; twin bedroom suite, complete, $279; hide-a-beds, $119; $149 and $189; bunk beds, complete, $129; love seats, $45 and $99; cedar chests, $79 and $89; teak round table and four chairs, $129; portable automatic washers and dryer, $129, and $149; large variety of lamps; fire grates; fireplace screens; companion sets; gift items and chinaware.

Use Your Chargex

PANDORA FURNITURE LTD.
New and Used Furniture
1051 Pandora Ave.
383-6319

PARKER LAWN SWEEPER, $30; Yashica twin lens, 8-mm. movie camera, $25; boy's bike, $20; brass floor lamp, $20; lady's fur stole, excellent condition, $30; man's tweed overcoat, size 46, $15; man's grey flannel suit, size 46, $10; assorted lady's dresses, size 14, $5 each; 6 kitchen chairs, $5 each. 477-6782.

SPECIAL
SUNDECK COATING — 50 gals. only.
Hypalon avocado green at
THE PAINT FACTORY
9756 3rd St. Sidney
COLWOOD PAINT POT
478-5525

RUGS LOOK "NEW." IT'S SO easy with RUG-MATE stain removing rug shampoo. Rent electric shampooer for $1.00, plus materials. Clark and Pattison 760 Bay St. See our ad under Painters for other supplies.

DO YOUR OWN CANNING?
We stock a large variety of canning cans in all sizes. Plain and enamel for fish, meat, vegetables and fruit. See us at BUCKERFIELD'S,
506 Pandora Ave. 384-7181

IMAGINATIVE, STURDY WOODen play things, toy boxes, small and large trucks, table and chairs, doll houses, blocks, puzzle boxes, cloth books, etc. will also take orders for toys and furniture of your choice. 479-2197 anytime.

GARAGE SALE, SATURDAY AND Sunday, 10 a.m. to 7 p.m. Many good used items, also new stocks from clothes boutique, clothes, gifts, remnants and store fixtures. 3660 Ophir St.

EASY WRINGER WASHER, $40. Sunbeam electric heater, $20. Singer tailoring machine, $60. Aerial antenna, $20. All in good condition. 1221 Yukon after 5 p.m.

HAND SPLIT CEDAR BOARDS, 1"x6", 4', 20c; 5', 35c; 6', 50c. Grapestakes on request. 479-2790 or 592-4330.

MCCLARY WRINGER WASHER, very good condition, $45. Gent's tweed coat, like new, size 38-40, $45. 388-5880.

GAS RANGE IN EXCELLENT condition, one 65 gallon oil tank and metal stand — only 4 yrs old. Phone 598-3641

ROLLAWAY $20. LARGE BABY stroller $3. 1955 car windshield $5. New house thermostat $10. 383-7447.

DRESSER, BOAT MOTOR CONtrols, and tank console radio with record player, Ford van camper, 477-1218.

HOOVER WASHER SPIN DRYER $75; 23" Black-White TV in excellent condition $50; Full sized crib and mattress $30. 477-5990.

NEW SKI BOOTS, 8½, $18; NEW leather pants, $8; long brown wig, $15; Muskrat cape, $35; 386-0235.

MOVING SOUTH — SELLING out household goods, clothing. 586 Toronto Street anytime.

LARGE JADE PLANT, 52" HIGH, 42" wide, very healthy plant. 658-5990.

5" CONTINUOUS GUTTERS, EN amelled. B.C. Aluminum. 479-3232.

REMNANTS, CARPETS AND lino, all sizes. 382-4321.

BROWN WOOL TWEED COAT, never worn, size 12, $60. 592-0833.

SET OF MECHANICS TOOLS used only once, $300. 382-0697.

ELECTROLUX VACUUM, $30; GE floor polisher, $15. 592-7003.

TEAKWOOD TABLE $100. MRS. Allen No. 405, 2646 Cook. 383-3349.

AS NEW GENDRON STROLL-R-crib, $40. 652-2175.

MEN'S JADE GOLD RING WITH gold nuggets. New. $40. 598-3644.

COMPLETE OIL FIRED HOT water heating system. 598-3543

BRAND NEW EUROPEAN SUIT. Size 39. 382-0649

100 MISCELLANEOUS FOR SALE

FLOOR MODEL
AND
DEMONSTRATOR
CLEARANCE
AT GENUINE
20% OFF

TORO 18" reel
Reg. $219.95 SALE $175.95

TORO 21" reel
Reg. $239.95 SALE $191.95

TORO 21" Whirlwind, with bag pickup
Reg. $149.95 SALE $119.95

TORO 21" self propelled whirlwind
Reg. $199.95 SALE $159.95

TORO 19" Guardian
Reg. $164.95 SALE $131.95

TORO 21" Guardian
Reg. $179.95 SALE $143.95

TORO 21" Guardian, self propelled
Reg. $219.95 SALE $175.95

TORO 21" Guardian, self propelled, key electric start
Reg. $269.95 SALE $215.95

TORO 19" all electric
Reg. $179.95 SALE $143.95

Also on sale at similar savings.

TORO — 5 H.P. 25 in. cut
Reg. $389.95 SALE $321.95

TORO — 7 H.P. 32 in. cut
Reg. $599.95 SALE $509.95

TORO — 7 H.P. Key elec. start 32 in. cut.
Reg. $799.95 SALE $676.95

GILSON 19" Rotary Mower
Quick height adjusters 3½ h.p. B and S engine
SPECIAL $79.95

GILSON — 5 H.P. 25 in. cut
Reg. $395.95 SALE $299.95

GILSON — 5 H.P. Rear engine.
Reg. $525.00 SALE $420.00

GILSON — 8 H.P. Rear engine 32 in. cut.
Reg. $626.00 SALE $499.95

CANADIANA 19" Rotary Mower
3½ h.p. B and S engine
SPECIAL $69.95

Other models on display AT SIMILAR SAVINGS

VICTORIA
LAWNMOWER HOSPITAL
834 Johnson 386-8338

SAVE MONEY
On New
Furniture — Appliances
THIS WEEK'S SPECIAL
HIDE-A-BED—Regular Size
$199.95
ROYAL FURNITURE
AND APPLIANCES
733 Johnson 388-9021

DEMO SALE

Service station corner, Johnson and Wharf. Saturday and Sunday only. 9-6 p.m. Plate glass, plumbing fixtures, electrical fixtures, doors, and all sizes of lumber. Used brick. See man on job.

COPPER SAMOVAR; JELLY moulds; rabbit hutch, large barrel planters; 5 string Banjo; stroller; back pack; chemists bottles; miscellaneous hardware; 8 odd chests and chairs; many other items of interest. Must be sold. Saturday 14, 9-2 p.m. 1605 Wilmot Place.

1 TYLER 12" SERVICE MEAT case, good operating condition, $600 or close offer. Call 537-5593 or write Mouat's Trading Co. Box 159 Ganges, B.C.

WAREHOUSE PRICES
On brand new furniture, appliances, TV's-stereos, chesterfields, area carpets and good used trade-ins. Happy Harry's, 385-4146.

IN TIME FOR THE WALLPAPER SEASON
—SAVE 15% — AT
DICKER MAARTENS PAINT CO.
616 Herald St. 383-1127

A.B.C. ELECTRIC — 382-7221
New and reLuit appliances. Vacuum cleaners, polishers, etc. One-year warranty. Good selection. Reasonable prices. 831 Yates.

THE ROCKHOUND SHOP
All rock-hobby items and genuine stone jewelry. 850 Tolmie. 388-5341. (Closed Mon.; open Fri. to 9 p.m.) We stock White's Metal Detectors

GENDRON 3-WAY BUGGY $45. Walker, Jolly Jumper. Cuddle seat, some baby clothes, and variety of maternity clothes. 479-5643.

PLASTIC BAGS, BOTTLES, JARS, carboys, tubs and pails — for hundreds of uses. Buy them at Industrial Plastics Ltd., 2105 Douglas.

MUST SELL 17' TRAVEL TRAILer, sleeps 4; Bedroom suite, piano, dinette table, miscellaneous articles. 385-2088.

LOMBARD 16-INCH CHAIN SAW
Reg. $179.95 SPECIAL $149
VIC. LAWNMOWER HOSPITAL
834 Johnsbn 386-8338

RECONDITIONED USED TYPEwriters $29 and up.
City Office Equipment Ltd.
826 Yates 386-8396

AUTOMATIC TELEPHONE ANSwering machine; 24-hour operation. Rent to own, $10.88 month. R. and T. Business Systems, 384-0145.

HAND-MADE WOODEN TOYS, play equipment, children's clothing outlque, handicrafts. 1298 Gladstone, 382-2312 or 382-1602.

TYPE 'N WRITE SHOP
Used typewriters and adders bought and sold.
744 Johnson 385-3112

QUITTING BUSINESS. UNICAN bulk vending machines, $35 a pair, on stands. 382-4379. Call evenings.

8" AMERICAN FLOOR SANDER. Excellent condition. $300. Duncan 746-5961

HOUSEHOLD FURNISHINGS, ETC. SACRIFICE. MOVING. 385-4775.

SEWING MACHINE, HUSQUAvarna; 23" console TV; rugs. 479-1791.

CHILDREN MONKEY BARS, like new, $10. Small electric organ, with music, $25. Phone 382-3203.

BRAND NEW DINETTE SET, $75. Hi-Fi set, $55. Oil heater. 385-4577, 385-5635.

AVERAGE SIZE ZENITH fridge; 30" McClary range, in good condition. 652-2881.

FULL SET OF DRUMS AND cymbals, $110. Fold away bed, $15. 479-3103.

4 BEER PARLOR CHAIRS, $6. Each; 7¼" Skil saw, $20; 19 feet of 1½" P.V.C. pipe, $3. 478-5633.

18 CU. FT. DEEP FREEZE, NEW condition. 385-6457.

SHUFFLEBOARD, LIKE NEW, $325, or offers. Phone 385-6681

GENDRON 4X8 POOL TABLE, AS new. 477-3747.

BATHTUB, PEDESTAL SINK and toilet, white, $55. 477-3207.

RASPBERRY CANES, CASCADE 479-5643.

ARIZONA SANDSTONE FOR fireplace, pre-cut. 479-5733.

FRIDGE—LEONARD, GOOD working condition. $100. 382-7907.

100 MISCELLANEOUS FOR SALE

UNDER THE YELLOW SIGN

USED SELECTION

Bunk beds complete. Maple
With wagon wheels $109.95
3-pc. Dinette $ 39.95
7-pc. Dinette $ 59.95
Glass front bookcase $ 19.95
Mattress and
Boxspring 4/0. $59.95

NEW

Warehouse overflow sale
Thurs., and Fri., 8:30 to 9:00 p.m.
Sat., 8:30 a.m. to 5:30 p.m.

Check our main store full page flyer for tremendous savings.

Trade-ins taken
Free delivery

BARGAIN ANNEX
753 VIEW ST.
Division of
Standard Furniture
382-5111

DOUBLE BED, NEW HOLLYWOOD bed, baby carriage and playpen. 479-2268.

DINE OUT TONIGHT AND SAVE with Victoria Diners tickets. 382-1510 or 592-7680.

OUTDOOR INCINERATOR BARrels, ready to use, $4.50. Free delivery. 383-1328

PADDED BAR, SKIL SAW, UTILity trailer, swag lamp, after 5 p.m. 385-0046.

DEMOLITION SALE
1014 Wooliston St. Used lumber and building materials.

HOT POINT DE LUXE FRIDGE, 30x60. McClary stove, 22x36. Both for $70 or nearest offer. 592-4722.

FLOWER POTS, ALL SIZES; quart sealers; tables; 6 cu. ft. fridge, $50. 382-0439 after 1 p.m.

CHAIN LINK FENCING, FREE estimates. D.D.P. Enterprise, 385-1512.

SET CRAFTSMAN MECHANICS tools, plus miscellaneous tools. 385-1654.

AUTOMOTIVE VALVE grinder, Repco model 2410, $295. 386-0434.

RUG, 9X12, DARK SHADES. NEW typewriter. 383-2489.

103 MISCELLANEOUS WANTED

MONEY IN A HURRY
CASH LOANS on tools, guns, musical instruments, cameras and sporting goods. We BUY also WEAPONS, INSTRUMENTS, etc., for READY CASH.
BILL SCOTT'S
UNIVERSAL PAWNBROKING AND AUCTION CENTRE
584 JOHNSON 383-9512
Formerly BJ Trading, 617 Johnson

SIDNEY BARGAIN HOUSE
We pay top prices for goods of all descriptions, from a handful to a house full. Furniture, tools, appliances, glassware, dishes, etc. Our specialty is antiques. 2373 Beacon Ave., Sidney, 656-3621.

KILSHAW'S
AUCTIONEERS
Buy — Sell — Appraise
1115 Fort 384-6441

LUNDS
AUCTIONEERS
APPRAISE AND BUY FOR CASH
926 Fort 386-3308

THE SALVATION ARMY
Needs your re-useable clothing furniture and household goods. "Help us to help others." Family Thrift Stores, Victoria, Sidney and Langford. For pickup 386-3295.

AN ALCOHOLIC SELF-HELP ORganization requires sheets, blankets, rugs, radios, TVs, mattresses and furniture to recreate a home atmosphere for those who desire help. Phone 385-0881.

WANTED: INDIAN BASKETS, masks, argillite carvings, rattles, blankets, bracelets, beads, etc. Also paintings of Indians. Bygones, 1034 Fort. 383-8025.

IMMEDIATE CASH
Dispose of your good used furniture, chesterfields, hide-a-beds, appliances, TVs and stereos. Call BETTER-BUY, 385-4345.

WE PAY CASH
For good tools, cameras, instruments, luggage, antiques etc.
ISLAND TRADING, 1717 Gov't.
384-5354.

GOOD BOOKS ALWAYS BOUGHT
HAUNTED BOOKSHOP
845 Fort 382-1427

WANTED: WOOD AND COAL cook stove. Good condition. Reasonable. 385-3035.

WE BUY YOUR FURNITURE, household goods, pictures, tools, etc. Best cash prices. 386-0462.

NEWLY ARRIVED, FAMILY needs furniture for 3-bedroom home at reasonable price. 383-1381.

ANY OLD JEWELLERY, RINGS, old gold, watches, small boxes, etc. Bygone's, 1034 Fort, 383-8025.

Cash for furniture, tools, guns etc.
FAMILY TRADING
731 Goldstream 478-5631

SPOT CASH
For good furniture-appliances
ROYAL FURNITURE 388-9021

WANTED TYPEWRITER IN good condition. Reasonably priced. 385-1714 after 5 p.m.

WANTED — PAIR LADIES' skates, size 9, and child's size 13. 388-4795.

FIREPLACE SCREEN WITH hood, grate and accessories. 478-6045.

CASH FOR YOUR UNWANTED furniture. Any condition. 382-7506 anytime.

WANTED — BUNK BEDS, 2 dressers. Good condition. $40. 386-7225.

WANTED: KITCHEN COAL AND wood stove, good condition. 385-0046 between 10 a.m.-6 p.m.

WANTED UTILITY TRAILER, preferably with minimum 13" wheels. 652-3527.

TABLE AND ARM, NO MOTOR for 10" Craftsman Radial Arm Saw. 652-2764 or 652-1664.

WANTED OLD OAK TREADLE sewing machine, Spinning wheel, oak bookcase. 479-8179

WANTED: CHESTERFIELD suite or chairs for rumpus room. 477-3547.

WANTED: CHESTERFIELD, chairs, coffee and lamp tables, rug, 592-7064.

WANTED: HIDE-A-BED, CEDAR Chest, Leatherette chairs, Step stool, Small organ. 479-6524.

NON-WORKING, COMPLETE TV's wanted. Will haul away free. 386-0710.

CHROME TABLE AND CHAIR set, about $15. 388-6058.

TEA WAGON WANTED, MAHOGany or walnut, P. Butler. 382-4329.

PORTABLE AIR COMPRESSOR, paint spray and hose. 478-7356.

WANTED BOYS GOALIE skates, size 3 or 4. 383-6090

MEDITERRANEAN DINING room suite. 478-5609.

FRIDGES, FREEZERS BOUGHT. 386-7813. All-Temp.

SQUARE DEAL BUYS
382-1221 1126 Hillside 383-1601

16, 20, 32 FOOT ALUMINUM LADders; two-child stroller; 479-2736.

10-12-INCH TABLE SAW, GOOD condition. 479-7057 after 5.

WANTED: SHOWER STALL, 32"x32". 652-2366.

109 MISCELLANEOUS TO RENT

CENTRALLY LOCATED CAR space for rent, $5 a month. 388-9593.

DRY STORAGE AREA. ESQUImalt. 384-9745 after 6.

109 MISCELLANEOUS TO RENT

RENT TO OWN
NEW SEWING MACHINES
Domestic and Industrial
SAWYER SEWING CENTRES
840 Fort St. 388-6228

TOOL AND EQUIPMENT RENtals; Goldstream Rentals, James Bay: 385-4514.

112 WANTED TO RENT MISCELLANEOUS

LARGE SINGLE OR DOUBLE garage, light and heat preferred. Call Larry, 384-7555, or Rod, 386-6995.

115 SWAPS

PEOPLE'S TRADING POST
2510 Trans-Canada Highway
Open Sunday 1-6 p.m.
478-3933
"The post with the most"

1971 SIDEWINDER SKI BOAT, trailer and 80-h.p. Mercury. Swap for car or trailer. Reg Midgley Motors, 385-8756.

13' TRIPLE E TRAVEL TRAILer. Swap for car or boat. Reg Midgley Motors, 385-8756.

1926 T ROADSTER PICKUP, 60% restored. $475 or trade for diving gear 246-9582.

WILL TRADE 17' CUSTOM STAR craft boat for ½-ton pickup of equal value. $3000. 478-3368.

1968 IMPALA SPORTS ALL trades considered (furniture, mortgage, property), 479-1475.

1963 FORD, TESTED, PLUS CASH for pickup. 642-3444.

117 ANTIQUES

ANTIQUE AUCTION
We are now accepting suitable antiques for our next sale in OCTOBER.
LUNDS
926 Fort 386-3308

KILSHAW'S
Buy for Cash
Appraise for all purposes
1115 Fort 384-6441

PROFESSIONALLY SKILLED IN the art of restoring damaged antique porcelain and fine china. 388-5834. D'ART STUDIOS.

WE BUY AND LOAN MONEY ON antiques. Call for free appraisal. Island Collateral and Sales, 620 Johnson. 388-4031.

PROFESSIONALLY SKILLED IN the art of restoring damaged antique porcelain and fine china. 388-5834. D'ART STUDIOS.

PROFESSIONALLY SKILLED IN the art of restoring damaged antique porcelain and fine china. 388-5834. D'ART STUDIOS.

VISIT THE ISLAND GALLERY'S new location, 2188 Oak Bay Avenue, next the Oak Bay Theatre.

CYLINDER PHONOGRAPH, Edison Number 6, 1912, $300. 598-5537.

LARGE BRASS CASH REGISTER, two drawer, marble, three sides, excellent condition. $200. 598-1709.

CASH FOR ANTIQUES AND OLD things. Bygones, 1034 Fort. 383-8025

WOOD AND COAL HEATER, $150. Apply 759 Goldstream.

ANTIQUE BOTTLES FOR SALE. 478-2368.

120 GARDEN SUPPLIES

Fertilizer

WHY PAY? CHICKEN MANURE, no charge. Oaks Poultry Farm, 888 Downey Road, Sidney. 656-2485.

SIDNEY DUCK FARM, 656-4412 Duck manure, 60c bag, delivered.

OLD COW MANURE, 80C BAG. Delivered 95c, over 6. 479-5426.

OLD COW MANURE, 7 YDS., $29. bag, 95c. 385-4356.

Plowing, Rotovating and Cultivating

CENTRAL SAANICH TRACTOR Rotovate, plow, cult, level, etc. Loader, post holes and mowing. 652-3306.

DON'S TRACTOR SERVICE Rotovate, plow, grass cutting, Loading and hauling. 477-3913

ED'S TRACTOR SERVICE Rotovating, levelling, loader, plowing, posthole. 479-2204.

C. STARCK, ROTOVATING, brush and grass cut, post holes, etc., loading and hauling. 479-3157.

Seeds, Bulbs, Plants Trees, Shrubs

NURSERY STOCK
Selling out. All shrubs, rhododendrons, camellias and plants, ½ price, Saturday, Sunday, only 10-5. Also shrubs 10' and 15' high. We load and deliver. End of Ankland off Wishart (Colwood). 478-2635, 477-5371.

WILLOWDALE FARM
Big evergreens, rhododendrons, flowering shrubs, 6447 West Saanich Rd., 652-2863.

RHODODENDRONS, 3', 4', 5' high, juniper, upright evergreens. 384-5044.

Top Soil, Rocks and Fill

SAND, GRAVEL SUPPLIES, used red bricks and clay fill. O.K. Trucking Co. Ltd. 386-3414.

CONTRACTORS
Need a place to dump clean, free fill? 478-7617.

PEAT SOIL, FULL LOADS, $4 A yard. Minimum, 3-yard order, $15. 656-1211.

FREE CLAY FILL
10,000 yards. Hauling charges only. O.K. Trucking Company. 386-3414.

FILL, TOP SOIL, GRAVEL SUPplies 479-5719, 479-1582.

PEAT SOIL, SHREDDED, $1 PER bag (about 70 lbs.). 598-5701.

DRY WOOD ASHES, 5 YARDS. $8 delivered. 386-7225, 384-1755.

SANDY LOAM OR PEAT SOIL, 7 yds. $30, bag $1.50. 385-4356.

125 PETS AND SUPPLIES

LHASA APSO PUPPIES, SHOW quality, adorable small, shaggy, shedless, perfect pets, shots, tattooed, dewormed, $150 Lha-Dobe Kennels Registered. 478-1156.

REGISTERED BLACK MINIAture poodle, male, 6 months, $50; 2 year old Brindle boxer, female, $50; 1 year flashy male boxer, $75. All with shots. Nanaimo 754-5848.

PROTECT YOUR FAMILY AND belongings with a beautiful black registered German Shepherd dog. Championship pedigree; $160. 743-2798.

20-MONTH-OLD MALE WIREhaired terrier, AKC registered, good with children. (Cobble Hill) 743-2281.

DALMATION PUPS, CHAMPION blood lines. Cambridge Coach Kennels, Box 684, Medicine Hat, Alberta. 403-527-5057.

REGISTERED GORDON SETter, beautiful animal, 10

150 CARS FOR SALE

SUBURBAN
N
O
R
T
H
ON DOUGLAS

YOUR
LINCOLN — MERCURY
DEALER

DEMO — DEMO — DEMO

1972
COLONY PARK station wagon, V-8, automatic transmission, power steering, power brakes, air conditioning plus many other options. Finished in white with black vinyl top.

1972
MARQUIS BROUGHAM 2-door hardtop, V-8 automatic transmission, radio, stereo tape, power steering, power brakes, power seat, air conditioning. Finished in ginger metallic with white vinyl top.

1972
METEOR RIDEAU 500 2-door hardtop, V-8 automatic transmission, power steering, power brakes. Fender skirts, visibility group, electric defrost, dual rear speakers. Finished in medium ginger with brown vinyl roof.

1972
COUGAR XR7, 351, V-8, power steering, power brakes, electric rear window defroster. Many other options. Finished in light pewter with vinyl roof.

SAFE BUY
USED CARS.

1971
MERCURY MARQUIS V-8, automatic transmission, power steering, power brakes, power window, air conditioning. Finished with a white vinyl roof on a deep blue. Low mileage, one of a kind.

1971
DODGE DEMON V-8 automatic transmission, radio. Finished in red. Low mileage.

1971
COLONY PARK 9-passenger station wagon, V-8, automatic transmission, power steering, power brakes, roof rack. Finished in pretty green, low mileage.

SPECIAL — SPECIAL — SPECIAL

1971
COUGAR convertible, V-8, automatic transmission, radio, power steering, power brakes, bucket seats. Finished in deep maroon
$3495

1970
PONTIAC PARISIENNE 4-door hardtop, V-8, automatic transmission, radio, power steering, power brakes. Finished in gold.

GENUINE FORD
PARTS and SERVICE

1970
DODGE station wagon, V-8, automatic transmission, power steering, power brakes, medium green in colour.

1970
MAVERICK GRABBER 2-door, featuring 6-cylinder, automatic transmission, tape deck. Finished in Grabber blue.

1970
FORD FAIRLANE 500 2-door hardtop, 6-cylinder, automatic transmission, radio, low mileage. Finished in medium green.

1969
AUSTIN AMERICA 4-cylinder, automatic transmission. Finished in maroon.

1969
BARRACUDA 2-door hardtop Fastback, bucket seats, 340, V-8, automatic transmission, radio, power steering. Light yellow in color.

1967
ROVER 2000 4-cylinder, 4-speed. Blue in colour.

L — E — A — S — E
Short and long term on all makes

SUBURBAN
on Douglas

Wide open till 10 p.m.
Monday to Friday
6 p.m. Sat.
386-6131

150 CARS FOR SALE

THREE
POINT
MOTORS

TOYOTA
We have two very nice Corona MK II sedans. One is a '71 with 10,000 miles and is priced at $2,595. The other is a '70 automatic with 18,000 miles and priced at $2,295.

AUSTIN
For the sporty we've got a '69 Mini '1000' with twin carbs priced at $1,295. For the economy minded we've got a '68 '850' MK II priced at $995.

VOLKSWAGEN
Type III Fastback with fuel injection. A very attractive red '71 with stereo tape and less than 12,000 miles, priced at only $2,295 and an immaculate '70 with sports muffler and extractors, and radio at the bargain price of $1,995!

FIAT
We have three late-model units to choose from and we've priced them all at $1,995 for quick sale. There is a '72 '128' sedan with radio and just under 10,000 miles; a '71 '128' sedan with radio and just over 10,000 miles; a '71 '124' station wagon complete with custom roof rack.

RAMBLER
A good-looking Rebel sedan with less than 30,000 miles. It's a '67 and it's priced at $1,395 — that's good value! Also a '65 '770' with automatic and radio, $1,195.

BUICK
A lot of people will want this car! It's a 'GS 400' two-door hardtop with automatic, power steering, power brakes, and radio. It's a '69, it's well-maintained, and it's priced at $2,795. We also have a nine-year-old Le Sabre with full power equipment, air conditioning and only 65,000 miles — a cream puff for only $995!

DATSUN
You can really save now by buying from our excellent selection of near-new 1972 units. Most models available — even a 240Z!

'610'
See the new luxury line from Datsun at Three Point Datsun now!

THREE POINT MOTORS

The friendly personality at
Government and Hillside
385-6737

XXXXXXXXXXXXXXXXXX
RM RM RM RM RM RM
XXXXXXXXXXXXXXXXXX

WANTED:

AMBASSADOR LOVERS!

'68 AMBASSADOR sedan, 1 owner, air conditioned, automatic, power steering, power brakes, radio, etc.
$1995

'70 AMBASSADOR Sedan, air conditioned, automatic, power steering, power brakes, radio, etc. Guaranteed.
$2895

REG MIDGLEY
Motors Ltd.
736 Cloverdale Ave. 385-8756

XXXXXXXXXXXXXXXXXX
RM RM RM RM RM RM
XXXXXXXXXXXXXXXXXX

DRIVE THE CHILDREN TO school or shopping. 1962 Pontiac 6-cylinder sedan, automatic transmission, new battery, brakes. Tested 'till July '73. Good rubber — solid and clean. $265 firm. 386-0173.

1966 FORD FALCON RANCHERO, bucket seats, 4-speed, 289 V-8, 47,000 original miles. Excellent throughout. Tested until Oct. '73. Must be seen to be appreciated. 478-3591.

UNIVERSITY SPECIAL. GAS costs approximately 1c a mile. '61 Morris Minor, woodgrain station wagon. $395. Phone after 1 p.m. Private. 385-0090.

1950 AUSTIN, INSPECTED TILL Aug. '73. New battery, tiren, brakes, etc. Runs well and inexpensively. $125 firm. Apply 543 Dunedin.

1969 CHEV. KINGSWOOD STATION wagon. Good condition. V-8 automatic, power steering, power brakes, radio. $2,100. 382-6267, after 5 p.m.

1972 DODGE DART, 318, V8, vinyl roof, radio, automatic, other options. Immaculate condition. Purchased new in January. Must sell. $2800. 656-1234.

1967 COUGAR XR7, V8, 4-SPEED, new clutch, brakes and shocks, leather interior, new paint. $6,900 new. Asking $2395 or any reasonable offer. 478-1460.

1959 MORRIS WITH AUSTIN 1500 and transmission. Volvo rear end and Ford mags. Interior all reupholstered. Needs carburetors. 658-5995.

HARD TO GET MODEL
1969 VOLKSWAGEN CAMPER. EQUIPPED AND IN TOP CONDITION. PHONE 592-0458 OR 383-8284.

1971 DODGE POLARA 4-DOOR hardtop. 19,000 miles, 8, power steering, power brakes, radio, very clean, $2595 or best offer. 386-9464 days.

'68 OLDS CUTLASS, 4-DOOR, one owner car. 4700 miles. Excellent condition. Asking $2100. Phone 388-5868. Leave phone number if owner not home.

1965 PONTIAC PARISIENNE convertible, like new condition. Low mileage, new paint, top like new, very clean. Must be seen. 385-1240.

1964 FORD GALAXIE, 2-DOOR, V-8, standard on the floor. 1963 Galaxie, 4-door, 6 cylinder standard. Needs work. Offers. 385-1240.

MUST SELL, 1968 DODGE DART, excellent condition, 2-door hardtop, automatic, low mileage, low price $1,695. Phone 386-6888 or 384-3902.

'67 VAUXHALL VIVA, 2-DOOR, excellent condition, 2 extra snow tires included, new battery. 479-5136.

1960 ZEPHYR, EXCELLENT running order. Good rubber, mounted snows. Camper hitch. Passed inspection. $200. 592-7044.

'65 1 OWNER METEOR 2-DOOR hardtop, 35,000 original miles, 390. Full price $1,350. 384-4489.

150 CARS FOR SALE

—HORWOOD MAZDA—

—1973 MAZDAS—
—HERE NOW—

BIG SAVINGS ON A
LIMITED NUMBER OF
72 MODELS

67 ALPINE Roadster. A real clean car with both hard and soft tops. $1495

63 PONTIAC Safari station wagon, V-8 engine, automatic transmission power steering, power brakes, custom roof rack.
$695

66 CHEVROLET Caprice hardtop sedan. This beauty is finished in metallic maroon with a black vinyl top. Black brocade interior—loaded.
ONLY $1595

67 VOLKSWAGEN 1500 Fastback sedan, a good reliable car price to sell.
ONLY $1095

68 VAUXHALL Velox 4-door station wagon, automatic transmission. Only 22,000 miles on this, one owner.
$1695

72 MAZDA 1800 pickup. Only 1500 miles.
ONLY $2395

71 TOYOTA station wagon. This handy little unit is exceptional. Priced to clear. $1795

69 VAUXHALL Viva automatic transmission one local owner. $1195

66 ACADIAN Canso 2-door hardtop, automatic transmission, chrome wheels, finished in ermine white with de luxe red interior.
$1295

67 PONTIAC Parisienne hardtop sedan, V-8 engine, power steering power brakes and radio. Tested and ready to go. ONLY $895

69 MAZDA 1500 sedan Economical 4-cylinder engine, 4-speed transmission, power disc brakes, and reclining seats.
Save at $1595

68 DODGE Polara station wagon. A fine family unit, V-8 engine, automatic transmission, power steering, power brakes and radio. Finished in California yellow with matching interior. $1695

63 HILLMAN station wagon. Automatic transmission. One owner, exceptionally clean unit. $695

—HORWOOD MAZDA—
385-1451
Johnson and Blanshard

1970 MAVERICK, GRABBER, orange, 4 new tires, 2 spares and 2 sets of grips included. Automatic, radio, one owner. Top condition. 26,000 miles. $1,895. 477-9145.

1972 TOYOTA DE LUXE 1200 red coupe. Radio, stereo tape, wood grain wheel, 6 tires, all extras. 12,000 miles. $2195. 384-5909.

1969 SIMCA, SHOW ROOM CONDITION. Only 16,000 miles. Must be seen to be appreciated. Sacrifice at $1195. 382-3013.

1971 SUPER BEETLE. RADIO. Many extras. Must sell. Reasonable. Between 9 a.m.-12 noon and 5-7 p.m., 386-8649

CKLG BOSS BUGGY, NEW motor, Key stone mags, chrome rollbar, excellent condition 382-7031.

1968 VOLKSWAGEN BEETLE, A locally owned car maintained by us $850. Cadboro Bay Service. 477-2102.

1971 GMC SPRINT (EL-CAMINO) 350 V-8, power steering and brakes. Phone 382-2355.

'61 ANGLIA, IN GOOD, CLEAN condition. Tested, must sell, $395. 383-3544.

'54 CHEV 2-DOOR, NEW PAINT and tires plus snow tires mounted. Must be seen. Best offer. 477-1326.

1965 PONTIAC LAURENTIAN 4-door sedan, V-8 automatic, very good condition. $625. 383-2667.

1971 EPIC GT, SILVER, BLACK interior, radial tires, mags, excellent condition. 477-5142.

1966 ACADIAN, 4-DOOR, 8-CYLINDER, 283, $750 or best offer. 385-2293.

1966 ENVOY SPECIAL, 4-DOOR, radio, tested. Excellent condition, $575. 477-1607.

'67 PONTIAC CONVERTIBLE, new paint tires, sacrifice at $985. Private 777 Blanshard, 4-9 p.m.

1964 CHEV. II, 6-CYLINDER, STATION wagon. Phone 478-4727.

'63 DODGE 2-DOOR SLANT 6. Asking $250. 479-1142.

1969 VOLVO 142S, VERY GOOD condition. Best offer. 382-3446.

1966 AUSTIN MINI, NOT TESTED, offers. 384-8634.

'54 DODGE, RELIABLE, CLEAN, tested till Jan. $125. 658-5069.

1965 FALCON CONVERTIBLE. Good condition. Phone 479-1718.

1964 SUNBEAM IMP, TESTED. 642-3444.

1969 PONTIAC GTO, $2700, OR offers. 479-3274 after 6 p.m.

1956 CHEV. 2 DOOR HARDTOP 6 standard, $450, 479-7685

1966 ROVER 2000, SPORTS coupe, $1,400 or offer. 592-4774.

1971 VOLKSWAGEN SUPER BEETle, good condition. Call 384-3545.

'63 RAMBLER, GOOD CONDITION. $375. 478-7171.

'69 MAZDA 1200 COUPE. $800. 382-7365 after 4 p.m.

1970 DATSUN 2000, WITH HARDtop, must sell, $2,400. 598-4082.

1967 VOLKSWAGEN, TESTED till October '73, $1095, 385-5005

1972 RENAULT 1600 AUTOMATIC. 385-5860.

1955 FORD 2-DOOR — $300
658-8210

'69 VIVA SERVO DISC BRAKES, 477-8354.

1955 PONTIAC, 4-DOOR, TESTED, radio. Very clean. Offers. 478-7356

1962 CORVAIR AUTOMATIC, $175. 385-5956.

1962 PONTIAC CONVERTIBLE, p.s., p.b., automatic. 385-5956.

1968 AUSTIN 1100, 4-DOOR sedan, $850. 656-4812.

'57 VAUXHALL, NEEDS MINOR repairs, $60. 384-5102.

150 CARS FOR SALE

XXXXXXXXXXXXXXXXXX
X X
X PETER POLLEN X
X FORD X
X X
XXXXXXXXXXXXXXXXXX
XXXXXXXXXXXXXX
XXXXXXXXXX
XXXXXX
XXX
X

BUY WITH
CONFIDENCE

1972 PINTO 2-door. Automatic transmission, radio, low mileage. Choice of colours, white wall tires $2395

1971 FORD Custom station wagon. Automatic transmission, radio, power steering, power brakes $3495

1972 CAPRI 2000 c.c., radio $2695

1969 GALAXIE sedan automatic, radio, power steering. power brakes $2095

1966 FALCON Futura 2-door, 6 cylinder, automatic, radio $1195

1970 PONTIAC Parisienne 2-door hardtop, automatic, power steering, power brakes $2895

1966 PLYMOUTH FURY III sedan. Full power. $1395

1968 PONTIAC 2 Plus 2, Hardtop, V-8, automatic, power steering, power brakes, radio. $2195

1964 VALIANT station wagon $995

ALL SOLD WITH A
WRITTEN 7-DAY
MONEY-BACK
GUARANTEE

PETER POLLEN
FORD
1060 Yates St. — 384-1144

NO REASONABLE OFFER
REFUSED

PRICES and monthly payments "MARKED" on all CARS.

"DEALERS WELCOMED"

"RECREATIONAL VEHICLES"
22' EMPRESS motor home, loaded $8500
'71 DODGE camper van, loaded $5900

"TRUCKS"
'71 MADZA $1850
'70 FORD 4 w.d. $3450
'69 DODGE ½-ton $2250
'63 VOLKS crewcab $595
'60 VOLKS pickup $495

"CARS"
'71 FORD custom $2795
'70 DATSUN 2-dr. $1295
'69 PONTIAC station wagon $1950
'69 MERCURY convertible $2350
'69 DODGE Coronet $1750
'68 REBEL 2-dr. Ht. $1450
'68 CAMARO convertible $2195
'64 FALCON $395
'64 FALCON station wagon $495
'63 FALCON convertible $395

Many, many more units at discount prices.

GEM
MOTOR SALES
LARGEST INDEPENDENT
USED CAR LOT
IN VICTORIA — AT
480 ESQUIMALT
385-4311

BAD OR GOOD CREDIT
NO INTEREST CHARGED
Let us help re-establish your credit. We finance anyone — separated, dovorced, single, male or female. We guarantee delivery in 10 minutes. Buy and pay same location.
62 CHEV. $100 down, 5 monthly payments of $40.
66 PONTIAC V-8, autumn brown, $250 down, 6 monthly payments of $50.
66 BUICK sedan, $150 down, 6 monthly Pymts. of $40.
Instant "NO RED-TAPE" Credit
PALM MOTORS LTD.
854 Pandora 383-5252

PRIVATE, 1971 CHALLENGER Convertible; 383, Magnum, 4-speed, very clean, well kept, local car. Bank financing may be arranged. 658-5639.

LADY LEAVING CANADA. Offers 1966 Pontiac Laurentian. V-8 automatic. Low mileage. $850 for quick sale. 598-4161.

1960 VOLKSWAGEN, FOR SALE either complete or for parts. Newly rebuilt motor. 479-7971 anytime Saturday or Sunday.

1964 HILLMAN SUPER MINX, excellent running condition. $450. 598-1056.

'66 CORTINA, GOOD CONDITION, 1500 cc standard, new tires, tested. 384-0276.

'67 VOLKSWAGEN BEETLE DE luxe model with radio. Nice condition. 385-5956.

'65 CHEV. EXCELLENT CONDITION. $550. '63 Twin Rambler. Offers. 478-5966.

1971 VOLKSWAGEN SUPER BEEtle, good condition, $1700 or offers, 479-7883.

'71 BEETLE, EXCELLENT, $1800 or closest offer. 260 Regina, 386-9918.

MORRIS 1100, 25,000 MILES. Good condition. $700. 656-3868 or 385-4672

1969 SIMCA SEDAN, GOOD CONDition, many extras. $1,000 firm. 382-3947 between 7-9 p.m.

MUST SELL. '71 FORD CAPRI, excellent condition. Green, 4-speed, radio. Best offer. 478-1857.

71 DODGE CORONET, HIGH performance, police package, Fantastic Shape. 479-3991.

1939 CHEVROLET, THRU TEST, $40, 385-2638.

TAKE OVER PAYMENTS ON good repossessed cars, 382-3567.

1964 VALIANT SIGNET 2-DOOR ht., automatic. 385-5860.

1938 BUICK SEDAN, P.S., P.B., automatic $145. 385-5860.

1962 T. BIRD AUTOMATIC, P.S., P.B. 385-5860.

150 CARS FOR SALE

P P P P P P P P P P P P P
P P P P P P P P P P P P P

PLIMLEY

SINCE 1893

1972 DATSUN 1200, radio, white walls $2195

1972 CORTINA GT. Low mileage. One owner $2595

1971 FORD PINTO, automatic transmission, radio. $2495

1970 MERCURY MARQUIS, automatic transmission, power steering, power brakes, radio $2895

1970 JAVELIN. Only 13,000 miles, SST model, bucket seats, V-8, automatic transmission, console shift, power steering, power brakes $2995

1970 MAZDA 1800 $1895

1970 ROVER 2000 TC, beautiful seats, floor shift, heated rear window — Ice alert — Disc brakes $3495

1969 DATSUN COUPE $1295

1969 TOYOTA Corolla $1395

1969 FALCON, automatic transmission, radio $1995

1969 JAVELIN, bucket seats, radio $1895

1968 RAMBLER $1295

1968 ENVOY EPIC $845

1968 BUICK Wildcat. Full power, air conditionin, radio $2895

1968 PEUGEOT $895

1967 ACADIAN CANSO. Immaculate. Power steering, automatic transmission. $1995

1967 TRIUMPH SPITFIRE Special $1095

1966 FORD GALAXIE 7 litre, V-8 $1395

1966 ACADIAN, automatic transmission. $1350

1965 VALIANT BARRACUDA $1395

1964 BUICK hardtop. Immaculate condition $1295

1963 M.G. 1100 2-door sedan $895

1963 FORD GALAXIE, automatic transmission, power steering $595

1962 STUDEBAKER Wagon $495

1960 MORRIS Oxford $695

PLIMLEY

YOUR SPORTS CAR
HEADQUARTERS

1010 Yates 382-9121

P P P P P P P P P P P P P
P P P P P P P P P P P P P

METRO TOYOTA
SIDNEY DIVISION

1970 AUSTIN AMERICA, automatic. Low mileage, one owner.

1965 AUSTIN 1100, 4 speed, radio.

1971 CHEVY VEGA 2-dr. deluxe trim, radio, 4-speed, bucket seats.

1964 DODGE sedan. V-8, automatic.

1969 EPIC de luxe 2-door, automatic.

1971 DATSUN 2-door, 1600, 4 speed.

TRUCKS

1968 GMC pickup. Heavy duty bumper, radio, big "6".

1966 FORD ½ Ton V-8 standard L.W.B., chrome wheels and bumper, custom cab, new rubber.

1964 FORD econoline. New paint, very good condition.

DRIVE TO SIDNEY
AND SAVE!

METRO TOYOTA

BEACON AVE.
656-4311

1966 AUSTIN 1100, 4-SPEED, radio, 4 new tires, 2 studded, new brakes all round, good running condition, $600. 382-4720.

1970 DUSTER 340, 4 SPEED, 16,000 miles, radio, buckets, etc. $2900 or offer. 386-0436 after 5:30

'61 OLDS, 2-DOOR, HARDTOP, tested, power brakes, power steering, $300 or offer. 592-7085.

'65 RAMBLER SEDAN, STANDard, recently overhauled. $550 or offers. 383-9196.

1961 PONTIAC 6 CYLINDER AUtomatic. $275 or best offer. 477-6111.

'70 ROADRUNNER, 383, 4 BARrel, 4 speed, low mileage, excellent condition. $2950. 479-2255.

1963 CONSUL CORTINA, TOP condition, radio, asking $450. 652-1189.

'63 MERCURY METEOR HARDtop, standard, V-8, immaculate, $650. 477-4388.

'64 BEAUMONT SPORTS DEluxe, V-8 automatic, good shape, extras. 384-0066.

1962 CORVAIR, CLOSEST OFFER to $150 takes it. 385-2371.

'64 VW, GREAT CONDITION. $750. 592-3518 after 5.

1966 RAMBLER STATION wagon, automatic, offers. 388-9736.

'68 FORD CORTINA SEDAN. 385-5860.

'69 DATSUN STATION WAGON. 385-5956.

150 CARS FOR SALE

METRO

TOYOTA

LTD.

FRESH TRADES

1969 MAZDA 1500 4-DOOR, 4-SPEED. METALLIC BLUE, IN ABOVE-AVERAGE CONDITION.

1971 KARMANN GHIA. UNDER 10,000 MILES, RADIO. 4-SPEED, REAR WINDOW DEFOGGER.

1970 TOYOTA CORONA MK II. 2-DOOR HARDTOP. AUTOMATIC, RADIO. PREMIUM CONDITION.

1971 TORINO 4-DOOR HARDTOP, AUTOMATIC TRANSMISSION, POWER STEERING, POWER DISC BRAKES, RADIO, VINYL TOP. LIGHT GREEN IN COLOUR. IMMACULATE CONDITION.

1971 TOYOTA COROLLA 1600 4-DOOR SEDAN. 4-SPEED, RADIO.

1966 TOYOTA CROWN DE LUXE SEDAN. 4-SPEED TRANSMISSION, RADIO. TOP OF THE LINE MODEL IN ABOVE AVERAGE CONDITION.

1971 TOYOTA 1600 COUPE, AUTOMATIC TRANSMISSION, BRITISH RACING GREEN PAINT.

1971 TRIUMPH GT 6 PLUS. TOP OF THE LINE SPORTS CAR.

1970 DODGE SUPER BEE. 383 V-8, 4-SPEED, HURST SHIFT, RADIO, POLYGLASS TIRES.

1968 MUSTANG 2-DOOR HARDTOP. RADIO, AUTOMATIC, TURQUOISE IN COLOUR. VERY CLEAN.

1969 MUSTANG, AUTOMATIC, POWER STEERING, POWER BRAKES, RADIO. METALLIC COPPER PAINT. PREMIUM CONDITION.

1969 ACADIAN COUPE. 307 V-8, AUTOMATIC, RADIO. WHITE WITH VINYL TOP.

1967 COUGAR XR7, AUTOMATIC, POWER STEERING, POWER BRAKES, RADIO. METALLIC BLUE WITH VINYL TOP.

1958 PLYMOUTH ROADRUNNER, 383 V-8, AUTOMATIC. NEAT AS A PIN.

1967 BEAUMONT 2-DOOR HARDTOP. 307 V-8. AUTOMATIC TRANSMISSION, RADIO. GOOD CLEAN CAR.

1968 CAMARO R.S. MODEL. RADIO, AUTOMATIC. YELLOW WITH BLACK VINYL TOP.

1966 CHEVROLET STATION WAGON. V-8, AUTOMATIC. FRESHLY PAINTED MAROON WITH WHITE TOP.

1969 FORD LTD. 9-PASSENGER STATION WAGON. V-8, AUTOMATIC, POWER STEERING, POWER BRAKES, DE LUXE ROOF RACK. A PREMIUM UNIT.

Remember at METRO all reasonable offers will be accepted.

100% FINANCING
AVAILABLE

METRO TOYOTA LTD.
625 Finlayson
386-3516, 386-3517

PERFORMANCE AND LUXURY
'69 OLDS "442" 2-Door Hardtop
This one of a kind automobile has all the go and luxury appointments one could possibly want, finished in shimmering metallic deep bronze with gold vinyl bucket seats, console automatic, full power including windows and antenna, air conditioning, etc. Flexible 100% financing available to the right person, trade welcome. For further information call CHARLES KU at 384-8174 or 382-8487.

NATIONAL MOTORS
Both sides of Yates

'68 COUGAR XR7, 390 CU. IN. Power steering and brakes, black vinyl top. Leather seats, with luxury interior and full instrumentation. Extra snow tires. Immaculate condition, $2395. 598-1544.

MOVING TO SPAIN
1969 Plymouth Fury III, 4-door, gold, automatic, power, good rubber, one owner. Best offer over $1600. 382-3689.

IMMACULATE 1970 COUGAR XR7, power brakes, power steering, radial tires, 351 engine, $3,795, or near offer. 477-6490.

NEW or USED
see BILL DECKER
SUBURBAN MOTORS
386-6131 382-9826

1966 VAUXHALL VIVA, EXcellent condition. $700, or best offer. 388-5966

1967 PONTIAC PARISIENNE, power steering and brakes, 4-door hardtop. 383-3666.

'57 RANCHERO, V-8, STANDARD, mechanically sound, safety tested, $300 or best offer. 652-3251 after 6.

'64 VOLKSWAGEN, IMMACUlate condition, $700. 386-1614 after 5:30.

'58 PARISIENNE 2 DOOR HARDtop, V-8, good shape. Asking $695 or nearest. 382-6486.

1964 VAUXHALL STATION wagon. 385-3956.

1967 PONTIAC STRATO CHIEF, 4, automatic, $425. 478-5611 after 6 p.m

150 CARS FOR SALE

XXXXXXXXXXXX
XXXXXXXXXXXX
XXXXXXXXXXXX
XXX
XXX
XXX CORNELL
XXX "CHEVROLET
XXX COUNTRY"
XXX
XXX
XXX
XXXXXXXXXXXX
XXXXXXXXXXXX
XXXXXXXXXXXX

"PUTTING YOU FIRST
KEEPS US FIRST"

BUYER BENEFITS!!

—Free exchange privilege

—2-year written warranty with every car

—Take it to your favorite mechanic

—All cars Gov't. tested

—100% financing

1972 GRAND TORINO 4-door hardtop, 351 V-8, automatic, power disc brakes, power steering, radio. Light blue with matching blue interior
$3895

1972 CHEV. ½-ton van, 6, standard. Green and white $2995

1971 CADILLAC sedan de Ville, full power equipped including air. AM-FM radio, rear defogger $7995

1971 VALIANT DUSTER 318, V-8, automatic, radio. Green $2895

1971 CHEV. ½-ton van V-8, automatic, radio. Only 7600 miles $3395

1970 FIREBIRD 350 V-8 automatic, power steering, and brakes, radio.
$3195

1969 COUGAR convertible 351, V-8, automatic power disc brakes, power steering, radio and console $2895

1969 OLDSMOBILE ROYALE 2-door hardtop. V-8 automatic, power steering, power brakes, power windows, rear defroster, radio. An immaculate one owner history car
$3195

1968 T-BIRD 2-door hardtop, full power, low mileage $2895

1967 CHEV. 4-door sedan V-8, automatic with radio. Ideal family car $1295

1967 DATSUN pickup 4-speed, radio $1295

1966 ACADIAN 2-door hardtop, 6 cylinder, automatic, radio $1595

1966 CHEVROLET Impala 4-door hardtop. Automatic transmission, radio, power steering, power brakes $1695

1966 METEOR 9-passenger wagon. Fully power equipped $1495

1966 CHEV. IMPALA 4-door hardtop, automatic, power steering, brakes, radio. $1695

1965 CHRYSLER NEW YORKER. A luxury car, full power equipped including windows $1495

1965 ANGLIA 4-speed. Good transportation $495

1964 RAMBLER 6 standard $795

1964 CHRYSLER 4-door full power. A clean car $895

1964 COMET 4 door, 6 cylinder, automatic transmission, radio, rebuilt motor $895

CORNELL CHEV-OLDS
3050 DOUGLAS STREET
(Opp. Mayfair)
385-5777 — 'til 9 p.m.

150 CARS FOR SALE

XXXXXXXXXXXXXX
XXXXXXXXXXXXXX
XXXXXXXXXXXXXX
XXX
XXX
XXX CORNELL
XXX "CHEVROLET
XXX COUNTRY"
XXX
XXX
XXXXXXXXXXXXXX
XXXXXXXXXXXXXX
XXXXXXXXXXXXXX

'72 CAR "CLEAROUT"

STOCK No. 557
Brand new '72 Chevelle Malibu 2-door hardtop, V-8, automatic transmission, power steering, brakes, clock, defogger, tinted glass, plus other extras.
COST NEW $4564
NOW $3940
SAVE $ 624

STOCK No. 445
1972 Oldsmobile Royale 4-door hardtop. Fully luxury equipped including electric windows, vinyl roof, tilt wheel, plus many more options.
COST NEW $6290
NOW $5185
SAVE $1105

STOCK No. 721
Brand new '72 Olds Cutlass 2-door hardtop, V-8, automatic transmission, power steering, brakes, radio, underseal, wheel covers, mouldings.
COST NEW $4650
NOW $3935
SAVE $ 715

STOCK No. 636
Brand new '72 Chevy Vega. Automatic transmission, radio, underseal, moulding.
COST NEW $3995
NOW $2655
SAVE $ 340

STOCK No. 275
Brand new '72 Chevrolet Impala 2-door sport coupe, V-8, automatic transmission, power steering, power disc brakes, radio, underseal, rear defogger, tinted glass.
COST NEW $5263
NOW $4240
SAVE $1023

CORNELL CHEV-OLDS
3050 DOUGLAS STREET
(Opp. Mayfair)
385-5777 — 'til 9 p.m.

S S S S S S S S S S S S S
S S
S SPEEDWAY S
S VOLKSWAGEN S
S PORSCHE S
S S

VANCOUVER ISLAND'S
LEADING VOLKSWAGEN
PORSCHE DEALER

1970 MUSTANG MACH I, automatic transmission, power steering, radio. Finished in gleaming red $3295

1971 PONTIAC FORMULA 455, 4-speed, mag wheels, sport steering wheel. This is an EXCEPTIONAL muscle car. $4295

1968 MUSTANG GT Fastback, 4-speed, radio. Excellent mechanical condition. Wide ovals
$2595

1968 MUSTANG CALIFORNIA SPECIAL, radio, power steering. Blue in color. $1995

1964 M.G.B. Roadster, hard and soft top, tonneau cover, wire wheels. Top shape. $1395

1966 FORD FAIRLANE, 6 cylinder automatic transmission, 4-door.
$895

FOR 19 YEARS
UNDER THE REVOLVING
VOLKSWAGENS

BOTH SIDES OF YATES

385-2415

BEAUTIFUL 1970 CHEVELLE Malibu, low mileage. 478-3361, evenings.

1959 VOLKSWAGEN, NEW paint, runs well, tested, asking $300. 385-9517.

1971 VOLVO 142 S, MICHILEN Radials. Well kept. Best offer over $3000. 478-5707.

1964 FORD FAIRLANE STATION Wagon. V8 automatic. $300. 479-7232

1971 DATSUN PICKUP WITH canopy. Offers. Phone after 6 p.m. 383-6338.

150 CARS FOR SALE

G G G G G G G G G G G G G
C C C C C C C C C C C C C
A A A A A A A A A A A A A
S S S S S S S S S S S S S

GARDEN CITY
AUTO SALES LTD.
383-1931

2978 DOUGLAS ST.

WE PAY CASH
FOR CLEAN
AUTOMOBILES

1969 CONTINENTAL MK. III FINISHED IN ERMINE WHITE WITH BLACK VINYL AND BROCADE INTERIOR, EQUIPPED WITH AIR CONDITIONING, CRUISE CONTROL 6-WAY POWER SEATS, POWER WINDOWS, POWER BRAKES, POWER STEERING, POWER DOOR LOCKS AND RECLINING SEATS. DRIVE IT TODAY.

1968 CHRYSLER 300 2-DOOR HARDTOP. A CLEAN LOCALLY OWNED CAR. FINISHED IN NAVY BLUE WITH WHITE INTERIOR AND VINYL ROOF, EQUIPPED WITH POWER STEERING, POWER BRAKES, POWER WINDOWS, POWER SEATS, POWER ANTENNA, READY TO GO.

1972 FORD GRAND TORINO 4-DOOR SEDAN, FINISHED IN BRONZE WITH MATCHING INTERIOR. EQUIPPED WITH 351, V-8 AUTOMATIC, POWER STEERING, POWER BRAKES AND RADIO. AN IDEAL FAMILY UNIT. UNIT.

1970 PONTIAC 4-DOOR SEDAN. FINISHED IN BLUE WITH MATCHING INTERIOR, EQUIPPED WITH V-8, AUTOMATIC, POWER STEERING, POWER BRAKES AND RADIO. AN EXCEPTIONAL CAR FOR THE PRICE.

1970 CAMARO SPORTS COUPE IN DENSE FOREST GREEN WITH MATCHING INTERIOR, EQUIPPED WITH V-8 AUTOMATIC, POWER STEERING, POWER BRAKES, RADIO AND AIR CONDITIONING.

1966 PONTIAC GRAND PARISIENNE 2-DOOR HARDTOP FINISHED IN PALE YELLOW WITH BLACK VINYL ROOF AND INTERIOR. EQUIPPED WITH V-8 AUTOMATIC, POWER STEERING, POWER BRAKES, POWER WINDOW AND RADIO. DRIVE IT HOME TODAY.

1967 PLYMOUTH FURY III CONVERTIBLE FINISHED IN PALE YELLOW WITH BLACK VINYL TOP AND INTERIOR. EQUIPPED WITH 383 V-8, 4-SPEED TRANSMISSION, POWER STEERING AND POWER BRAKES. DRIVES AND LOOKS LIKE MUCH NEWER UNIT.

1965 FORD COUNTRY SEDAN. THIS STATION WAGON IS EQUIPPED WITH V-8 AUTOMATIC, POWER STEERING, POWER BRAKES, AND RADIO. FINISHED IN ERMINE WHITE WITH BLUE INTERIOR.

1970 TOYOTA CROWN 4-DOOR SEDAN. AN IDEAL 4-DOOR SEDAN FOR THE WIFE OR THE FAMILY. EQUIPPED WITH BIG 6 CYLINDER, RADIO, AND AUTOMATIC TRANSMISSION.

1967 CUTLASS 4-DOOR HARDTOP. NAVY BLUE IN COLOUR WITH CONTRASTING INTERIOR, EQUIPPED AND READY TO GO FOR THE WINTER MONTHS.

1968 OLDS CUTLASS SS 2-DOOR HARDTOP. BLUE IN COLOUR WITH WHITE ROOF. EQUIPPED WITH A NEW V-8, AUTOMATIC, POWER STEERING, POWER BRAKES, RADIO, NEW TIRES AND COMPLETELY WINTERIZED.

ALL CARS GOV'T TESTED
FOR YOUR PROTECTION
"WARRANTY
ON ALL CARS"

"MAKE YOUR OFFER
TODAY"

GARDEN CITY
AUTO SALES LTD.

2978 DOUGLAS ST.
383-1931

G G G G G G G G G G G G G
C C C C C C C C C C C C C
A A A A A A A A A A A A A
S S S S S S S S S S S S S

150 CARS FOR SALE

McCALLUM MOTORS
—DATSUN -- VOLVO —

YATES AT COOK
386-6168

WE PRICE OUR CARS

'72 MUSTANG, V-8, automatic, power steering, power brakes, vinyl roof. Only 4000 miles $4,195

WE INVITE COMPARISON

1972 CELICA. Toyota's answer to the hardtop. Only 7,000 miles. Like new $2995

ON THE SPOT FINANCING

1967 OLDSMOBILE 4-door hardtop. All of GM's luxury options $1795

WE DYNO-CHECK LATE MODELS

SPECIAL OF THE WEEK:

1966 RAMBLER 2-door 3-speed floor shift. Low miles and clean $777

ALL CARS GOV'T TESTED

McCALLUM MOTORS
DATSUN — VOLVO

YATES AT COOK
386-6168

XXXXXXXXXXXXXXXXXX
X X
X CORTINA CAR X
X CENTRE X
X X
XXXXXXXXXXXXXXXXXX

YATES AT QUADRA

1968 VIVA $895

1963 RENAULT Caravelle $595

1969 V.W. 1500 $1895

1972 PINTO 2-door, automatic, radio, 4,000 miles, white-wall tires $2395

1964 ENVOY station wagon $695

1972 CORTINA G.T., radio $2395

1967 CORTINA $ 995

WE RUN A VERY SIMPLE BUSINESS

ALL SOLD WITH 7-DAY MONEY BACK GUARANTEE

(A Division of Peter Pollen Ford)

384-5555

WILLE MOTORS

'70 TORINO 351, 4-sp.	$2795
'70 DUSTER 340, 4-sp.	$2495
'69 SPORT Satellite 383, A.T.	$2295
'69 FIREBIRD 350, auto.	$2695
'69 CORONET, V-8, A.T.	$1695
'68 FORD Ranch Wagon	$1595
'68 ROADRUNNER 383, 4-sp.	$2195
'68 COUGAR 40,000 miles.	$2295
'68 CHEV ¾ ton van	$1795
'67 CYCLONE GT 390, 4-sp.	$1695
'66 CHRYSLER 300, 2-dr. Ht.	$1695
'65 PARISIENNE Conv't	$1295
'65 CUTLASS 2-dr. Ht., 4-sp.	$1295
'64 FORD St. W., loaded	$895
'61 VW, rebuilt motor	$595

Backed by one of the ISLAND'S LARGEST SERVICE CENTRES

3240 Douglas 382-2313

'66 ANGLIA, GIRL-WATCHER special, rural mail man's dream, or just good plain second car. Right-hand drive. Open to offers. 477-5967.

'59 BUICK CONVERTIBLE, great condition. $400 or trade for '59 Chev hardtop, '57 Ford or Meteor hardtop. 382-0225.

1967 AMBASSADOR 2-DOOR hardtop, 290 V-8, automatic, 1 owner, 44,000 miles, Konies, new brakes, $1,600. 656-1358.

1965 RAMBLER 660 CLASSIC, 6 cylinder, standard, excellent condition, good tires, radio, bargain, $500. 382-8670.

1969 MALIBU CONSOLE, VINYL hardtop, top condition. Firm $2500. 386-1051.

MUST SELL '66 CALIENTE, V-8, automatic, 2-door hardtop. $1200 or offers. 388-5785.

'58 OLDSMOBILE DE LUXE, radio, new transmission, good transportation. $285. 592-7213.

1968 FORD FAIRLANE 4-DOOR hardtop, V-8, nice family car. Immaculate condition. 386-2562.

1956 FORD, 312, 4-BARREL, automatic, mags, tape deck. Good condition. $500. 642-3830.

'61 PLYMOUTH 2-DOOR HARDtop, mechanically sound, ood tires, $350. 384-7634.

1965 PONTIAC H.T., $645.
ARTS CAR SALES

'56 VOLKSWAGEN BEETLE, $350. 385-0678.

ACCIDENT DAMAGED 1968 LTD Country Squire, $1150. 477-4016.

'57 CONSUL, MUST BE SOLD this weekend, offers. 384-9007.

1970 DATSUN STATION WAGON, $1,750. 386-7256.

'69 VOLKSWAGON, GOOD CONDITION, $1,500. Phone 478-1563.

1969 VOLVO 1225 IMMACULATE. Offers. 382-7916, 5:30 p.m.

'65 VOLVA 544 V-18 SPORT, $750 or offers. 479-4312.

1963 COMET STATION WAGON. 385-5860.

1965 PONTIAC 6-CYLINDER, standard, $375. 479-2378.

150 CARS FOR SALE

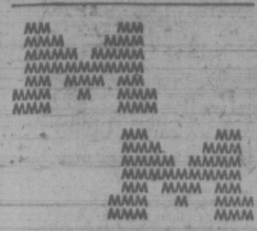

McCALLUM MOTORS
—DATSUN -- VOLVO —

YATES AT COOK
386-6168

WE PRICE OUR CARS

'72 MUSTANG, V-8, automatic, power steering, power brakes, vinyl roof. Only 4000 miles $4,195

WE INVITE COMPARISON

1972 CELICA. Toyota's answer to the hardtop. Only 7,000 miles. Like new $2995

ON THE SPOT FINANCING

1967 OLDSMOBILE 4-door hardtop. All of GM's luxury options $1795

WE DYNO-CHECK LATE MODELS

SPECIAL OF THE WEEK:

1966 RAMBLER 2-door 3-speed floor shift. Low miles and clean $777

ALL CARS GOV'T TESTED

McCALLUM MOTORS
DATSUN — VOLVO

YATES AT COOK
386-6168

XXXXXXXXXXXXXXXXXX
X X
X CORTINA CAR X
X CENTRE X
X X
XXXXXXXXXXXXXXXXXX

YATES AT QUADRA

1968 VIVA $895

1963 RENAULT Caravelle $595

1969 V.W. 1500 $1895

1972 PINTO 2-door, automatic, radio, 4,000 miles, white-wall tires $2395

1964 ENVOY station wagon $695

1972 CORTINA G.T., radio $2395

1967 CORTINA $ 995

WE RUN A VERY SIMPLE BUSINESS

ALL SOLD WITH 7-DAY MONEY BACK GUARANTEE

(A Division of Peter Pollen Ford)

384-5555

WILLE MOTORS

'70 TORINO 351, 4-sp.	$2795
'70 DUSTER 340, 4-sp.	$2495
'69 SPORT Satellite 383, A.T.	$2295
'69 FIREBIRD 350, auto.	$2695
'69 CORONET, V-8, A.T.	$1695
'68 FORD Ranch Wagon	$1595
'68 ROADRUNNER 383, 4-sp.	$2195
'68 COUGAR 40,000 miles.	$2295
'68 CHEV ¾ ton van	$1795
'67 CYCLONE GT 390, 4-sp.	$1695
'66 CHRYSLER 300, 2-dr. Ht.	$1695
'65 PARISIENNE Conv't	$1295
'65 CUTLASS 2-dr. Ht., 4-sp.	$1295
'64 FORD St. W., loaded	$895
'61 VW, rebuilt motor	$595

Backed by one of the ISLAND'S LARGEST SERVICE CENTRES

3240 Douglas 382-2313

'66 ANGLIA, GIRL-WATCHER special, rural mail man's dream, or just good plain second car. Right-hand drive. Open to offers. 477-5967.

'59 BUICK CONVERTIBLE, great condition. $400 or trade for '59 Chev hardtop, '57 Ford or Meteor hardtop. 382-0225.

1967 AMBASSADOR 2-DOOR hardtop, 290 V-8, automatic, 1 owner, 44,000 miles, Konies, new brakes, $1,600. 656-1358.

1965 RAMBLER 660 CLASSIC, 6 cylinder, standard, excellent condition, good tires, radio, bargain, $500. 382-8670.

1969 MALIBU CONSOLE, VINYL hardtop, top condition. Firm $2500. 386-1051.

MUST SELL '66 CALIENTE, V-8, automatic, 2-door hardtop. $1200 or offers. 388-5785.

'58 OLDSMOBILE DE LUXE, radio, new transmission, good transportation. $285. 592-7213.

1968 FORD FAIRLANE 4-DOOR hardtop, V-8, nice family car. Immaculate condition. 386-2562.

1956 FORD, 312, 4-BARREL, automatic, mags, tape deck. Good condition. $500. 642-3830.

'61 PLYMOUTH 2-DOOR HARDtop, mechanically sound, ood tires, $350. 384-7634.

1965 PONTIAC H.T., $645.
ARTS CAR SALES

'56 VOLKSWAGEN BEETLE, $350. 385-0678.

ACCIDENT DAMAGED 1968 LTD Country Squire, $1150. 477-4016.

'57 CONSUL, MUST BE SOLD this weekend, offers. 384-9007.

1970 DATSUN STATION WAGON, $1,750. 386-7256.

'69 VOLKSWAGON, GOOD CONDITION, $1,500. Phone 478-1563.

1969 VOLVO 1225 IMMACULATE. Offers. 382-7916, 5:30 p.m.

'65 VOLVA 544 V-18 SPORT, $750 or offers. 479-4312.

1963 COMET STATION WAGON. 385-5860.

1965 PONTIAC 6-CYLINDER, standard, $375. 479-2378.

150 CARS FOR SALE

EMPRESS
— PONTIAC — BUICK —
GMC

GOODWILL
USED CARS

1965 PONTIAC PARISIENNE CONVERTIBLE, V-8 AUTOMATIC, POWER STEERING, POWER BRAKES, RADIO. BEIGE WITH MATCHING INTERIOR. $1195

1971 CHEVROLET IMPALA 2-DOOR HARDTOP. V-8, AUTOMATIC TRANSMISSION, POWER STEERING, POWER BRAKES, RADIO. RED WITH BLACK INTERIOR. A SHARP CAR. $3495

1968 CAMARO SS 2-DOOR HARDTOP. V-8, AUTOMATIC TRANSMISSION, POWER STEERING, POWER BRAKES, RADIO. FINISHED IN GREEN WITH MATCHING INTERIOR $2195

1972 BUICK SKYLARK 4-DOOR SEDAN. V-8, AUTOMATIC TRANSMISSION, POWER STEERING, POWER BRAKES, RADIO. BLUE WITH MATCHING INTERIOR. $3895

1963 BUICK ELECTRA 2-DOOR HARDTOP, V-8, AUTOMATIC TRANSMISSION, POWER STEERING, BRAKES, WINDOWS AND SEAT. BLUE WITH MATCHING INTERIOR. GOOD RUNNING OLDER CAR. $895

1968 FORD STATION WAGON. V-8 AUTOMATIC TRANSMISSION, POWER BRAKES. BLUE WITH MATCHING VINYL INTERIOR. $2095

1969 VAUXHALL VICTOR 4-DOOR SEDAN. 4 CYLINDER, AUTOMATIC TRANSMISSION. GREEN WITH MATCHING INTERIOR. IDEAL YOUNG FAMILY CAR. $1495

1968 PONTIAC PARISIENNE 4-DOOR HARDTOP. V-8, AUTOMATIC TRANSMISSION, POWER STEERING, POWER BRAKES, RADIO. FINISHED IN NAVY BLUE WITH MATCHING VINYL INTERIOR. $2095

1972 LE MANS 4-DOOR SEDAN. V-8, AUTOMATIC TRANSMISSION, POWER STEERING, POWER BRAKES, RADIO, FINISHED IN LIGHT GREEN WITH JADE INTERIOR. GOOD FAMILY. $3695

1965 RAMBLER CLASSIC 4-DOOR SEDAN. 6 CYLINDER, STANDARD TRANSMISSION. GOOD RELIABLE TRANSPORTATION. FINISHED IN BLUE. $595

1968 VIVA 2-DOOR. 4 CYLINDER, AUTOMATIC TRANSMISSION. VERY CLEAN. IDEAL CAR FOR THE WIFE. $1095

1969 GTO 2-DOOR HARDTOP. V-8, AUTOMATIC TRANSMISSION, POWER STEERING, RADIO. GREEN WITH MATCHING VINYL TOP. PEARL INTERIOR $2995

1969 CHEVELLE STATION WAGON. V-8, AUTOMATIC TRANSMISSION. RADIO. FINISHED IN BLUE WITH MATCHING VINYL INTERIOR. HARD TO FIND MODEL. $2495

1971 VW 411 SEDAN. AUTOMATIC TRANSMISSION, RADIO. FINISHED IN BLUE WITH GREY INTERIOR. VOLKSWAGEN'S BIGGER SEDAN. $3195

'71 FIRENZA 2-DOOR 4-SPEED, RADIO. FINISHED IN BLUE WITH BLACK INTERIOR. 1 OWNER. LOW MILEAGE $1695

'67 PONTIAC PARISIENNE 2-DOOR HARDTOP, V-8 AUTOMATIC TRANSMISSION, POWER BRAKES, RADIO. POWER STEERING, FINISHED IN BLUE WITH MATCHING INTERIOR. $1695

AT
EMPRESS
PONTIAC BUICK
382-7121

DRIVE IN OFF TOPAZ
2867 DOUGLAS STREET

150 CARS FOR SALE

McCALLUM MOTORS
DATSUN — VOLVO

COLWOOD DIVISION

COLWOOD CORNERS
478-5622

1967 FORD BRONCO, in very good condition $2295

1966 RAMBLER AMERICAN Station wagon, automatic transmission. A very clean car $1495

1972 DATSUN pickup, 1900 miles, excellent value at $2495

1969 DATSUN station wagon, one owner, low mileage, ready to work at $1795

1965 CHEVROLET Bel Air. 4-door, 6-cylinder automatic. Very neat car $1195

1968 PLYMOUTH 2-door hardtop. Full power $1595

BANK RATE FINANCE

ALL CARS TESTED

McCALLUM MOTORS
DATSUN — VOLVO
COLWOOD DIVISION
478-5622

J. C. MOTORS LTD.

'72 VEGA Hatchback 4 sp.	$2495
'71 MAVERICK 6-standard	$2195
'70 CHEV. Impala Ht. V-8.	$2895
'70 VOLKS Beetle	$1695
'70 TOYOTA Corona, auto.	$1995
'70 PONTIAC ht. V-8 At.	$2795
'69 SW.NGER 340 At.	$2295
'69 VOLKS Beetle At.	$1595
'69 VAUXHALL Viva	$1595
'69 MAZDA 1500 wagon	$1595
'69 OLDS 442 Ht. loaded	$2795
'68 AUSTIN 1100	$1095
'67 MG Roadster	$1595
'66 CHEV. Ht. V-8, At.	$1095

837 YATES 384-0921

PRIVATE SALE

1971 Lincoln Continental Mark III. This car is in absolute immaculate condition. Only 30,000 original miles. Soft green in color with green vinyl top. Beautiful leather interior. Power windows. Separate 6 way power seats. Power 4 track brakes and steering. Automatic climate control with air conditioning. Adjustable steering wheel. Auto trunk release. Rear window defroster. A true executive car. Price $7,300.00. No trades. See and drive at DERICK'S GULF SERVICE, 475 Gorge Road. Phone 382-1314.

GOV'T. ST. MOTORS LTD.
2538 Gov't. St
1972 Renault 1600 automatic.
1965 Chev 4-door Ht., P.S., P.B., automatic.
1962 T-Bird, automatic, P.S., P.B.
1964 Vauxhall Station Wagon.
1964 Valiant Signet 2-door Ht., S.T.
1964 Valiant automatic, 2-door Ht.
1963 Corvair automatic, $195.
1958 Buick automatic, P.S., P.B., $145.
Many more to choose from. We take anything in on trade.
2538 Gov't St.
N. Ware, phone 385-5860 or 385-5956.

BLACK BEAUTY

1966 Lincoln Continental finished in ebony black, matching interior with leather upholstery. Full power, air conditioning, radio, clock, etc. Very low mileage. This beauty must be seen to be appreciated. Open to all reasonable offers. Contact RON FLEET at 384-8174 or 382-9394.
NATIONAL MOTORS
Both sides of Yates

1967 BUICK WILDCAT 4-DOOR hardtop, completely powered, excellent condition, $1895. 1964 Ford Squire wagon, 8 automatic, power steering, power brakes, radio, good condition, $850. View at Gorge Road Texaco. 382-4311 or 479-6846.

COMPACT AUTOMATIC

1966 Comet sedan, radio, seat belts, lub, oil, filter, anti-freeze, government tested October '73. Runs good, Economy 6 engine. $1400 or offers. 477-2063.

1969 EPIC AUTOMATIC, LESS than 18,000 miles, lady driven, very good condition, radio and new snow tires included. $1100. 3356 Wordsworth Street, 592-0603.

1967 DODGE POLARA, RECENTly government approved power steering, radio, white walls, $1150. 386-0761.

1970 CHEV. IMPALA 2-DOOR hardtop, automatic, power steering, brakes, vinyl roof, clean, low mileage, $2,200. Phone 388-9848.

'71 COMET G.T., 15,000 MILES, red with white vinyl top, bucket seats, 3-speed automatic on the floor. 478-2828.

'68 ACADIAN BEAUMONT 2-door sedan, 6, automatic, radio, very clean. $1425 firm. 478-4248 or 478-5705.

1968 MUSTANG, V-8, AUTOMATIC, radio. Locally owned car in excellent condition. $1950. Cadboro Bay Service, 477-2102.

1969 PLYMOUTH STATION wagon, automatic, V-8. Excellent condition, good tires, snow tires, $1,500. Phone 246-9527 Chemainus.

'68 FIREBIRD 400

Hurst 4 speed, tach, new rubber, brakes, rebuilt engine, trans. Offers. 592-3700.

'59 CONSUL, NEW TIRES, BATtery and brakes, good body, tested till July '73, running order, $125. 382-4179.

'71 VW WINDOW VAN, MAKE your own camper, good condition throughout. Offers to $2600. 652-3102

1955 BUICK, GOOD TRANSPORtation, power steering, power brakes. Snow tires, tested, $75. 479-3562

'58 VAUXHALL VICTOR, GOOD running, $175, truck canopy, fits '62 to '66 Ford or Mercury pickup, 656-4269

GOOD TRANSPORTATION, MUST sell, '63 Pontiac Parisienne convertible. First offer over $400. 479-7606

1969 EPIC, 2-DOOR FASTBACK, 4 on floor, 4 headlights, 30 miles per gallon. Sacrifice at $995. 477-8126.

1969 PLYMOUTH FURY, AUTOmatic, tested, new rubber, $1195, offers? 385-6995

'58 VOLKSWAGEN, GOOD FOR hunting, or around town, $160, 382-4876 or 385-4364

1962 PONTIAC CATALINA 9 PASsenger wagon, new test sticker, $250 or closest offer. 385-2265.

1961 VOLVO. NICE CONDITION. Phone 478-6335 after 5 p.m.

150 CARS FOR SALE

SSSSSSSSSSSSSSSSSSSSSSS
&
HHHHHHHHHHHHHHHHHHHH

FRESH VALUES
RECENT
TRADES ON TOYOTA

1971 TOYOTA COROLLA COUPE, only 19,000 miles. Radio. 4 speed trans $2195
1969 TOYOTA COROLLA SPRINTER, 2 door, 4 speed trans $1495
1969 TOYOTA CORONA 4-door, 4 speed trans. and radio $1595
1969 TOYOTA CORONA MARK II, 4 door, 4 speed trans. radio $1895
1968 TOYOTA CROWN 4-door Sedan. 6 cyl. 4 speed trans. bucket seats. $1495
1971 OPEL GT, 22000 miles. 1 owner $3195
1970 VOLKSWAGEN BEETLE, radio, automatic trans. $1895
1969 VOLKSWAGEN FASTBACK, automatic drive, radio $1795
1969 METEOR MONTCALM 2-door hardtop, V8, power steering, power brakes, radio $2395
1967 MGB GT $1295
1967 FORD LTD, V8 2-door hardtop, automatic drive, power steering, power brakes $1495
1965 FORD GALAXIE 4-door. V8, power steering, power brakes, radio, automatic $895
1960 CADILLAC 4-door hardtop, V8, automatic, radio. Power steering and power brakes $795

MANY MORE where MORE TOYOTAS ARE SOLD!
SAUNDERS & HITCHMAN

2040 Cadboro Bay Rd.
at Fort and Foul Bay
592-2471

SSSSSSSSSSSSSSSSSSSSSS
&
HHHHHHHHHHHHHHHHHHHH

HORWOOD MOTORS
ECONO-LOT

58 VOLKSWAGEN	$495
65 ENVOY	$595
65 PONTIAC automatic	$695
62 CHEV radio	$295
66 CHEVROLET S.W. V-8	$795
67 PARISIENNE H.T.	$895
65 VALIANT sedan	$595
63 V.W. 1500 wgn.	$595

ANYTHING TAKEN IN TRADE
383-1451
825 PANDORA AVE.
(across from B.C. Hydro)

NO DOWN PAYMENTS

'66 Comet wagon, 6, automatic, $1095. '66 Parisienne 4-door hardtop, V-8, automatic power steering, power brakes, $895. '65 Chev. wagon, 6, automatic, $795. '65 Comet sedan, V-8, automatic, $695. '65 Comet sedan, 6, standard, $595. '64 Chrysler sedan, V-8, automatic, power steering, power brakes, $495. '62 Fairlane, 6, automatic, $195.

Top Used Cars
Under the Super Motor Sign
Quadra and Pandora, 385-5443

SAVE ON MY DEMONSTRATOR
1972 DODGE POLARA custom 2-dr. Htop, V-8, automatic, P.S., P.B., radio. Finished in chestnut brown metallic with brown vinyl roof. Matching white parchment interior makes this truly a distinguished automobile. Any reasonable offer accepted. Call
CAREY DAVIES
384-8174 or 385-8288
NATIONAL MOTORS
Both sides of Yates

1964 CHEV BISCAYNE STATION wagon. White with rich red interior, automatic transmission and radio with a 230 turbo-thrift 6 engine. Good gas mileage. A perfect second car. Call GORD PHILLIPS, 384-8174.
NATIONAL MOTORS
Both sides of Yates

1968 VALIANT CUSTOM 200 4-door sedan, this one owner unit is an ideal second car. Equipped with automatic transmission and slant 6 motor. This is a rare find. Contact ART MOYSYCHYN, 384-8174.
NATIONAL MOTORS
Both sides of Yates

BODYMAN'S SPECIAL

1963 Oldsmobile 4-door hardtop, mechanically sound. Power brakes, power steering, automatic, new rubber and battery, $200. 384-4628.

MACH I

1969 Mustang, power steering, front disc braken, radio, excellent condition, $2795. Will consider smaller trade. Cadboro Bay Service, 477-2102.

69 PONTIAC 2 DOOR HARDTOP V-8, 22,000 miles. Beautiful condition inside and out. Tested. Best offer. Mon.-Fri. after 4 p.m., 388-9628

1954 CHEV. 2-DOOR HARDTOP, excellent mechanical condition, just past safety check, $170 cash. 598-4075.

1955 STUDEBAKER COMMANDer 2-door sedan, V-8, standard, stick shift, near-new tires, $125 or best offer. 384-9690.

VARIOUS MAKES AND MODELS. $100 to $500 price range. Financing available. NATIONAL MOTORS. 384-8174.

1936 CHEV, 4 DOOR SEDAN, RECHROMED, body and motor top condition. Asking $850. 245-3829 Ladysmith.

1965 PARISIENNE 2-DOOR hardtop, power steering, power brakes, 327, 4-barrel, good condition, $1200. 392-4759.

68 MUSTANG 302, 3 SPEED AUtomatic, new paint, new tires. Very good condition. $2200 or offern. 383-0609

1969 ENVOY S.L., 4 DOOR, Sport model, $950 or closest offer. 656-1476

1965 GRAN PRIX, $1100 OR offers. 3730 Douglas. 383-6283 or 592-0217.

69 TRIUMPH SPITFIRE, IMMACulate, extras. $2,000. 656-3008 between 5-7 p.m.

1961 FALCON 4-DOOR SEDAN, safety checked, good transportation, $245. 386-1264 after 5 p.m.

1967 MUSTANG FASTBACK, V-8, stick, GT model, excellent condition, $1,600. 478-4657.

59 FORD, FAIRLANE, 352 V-8, AUtomatic. Tested. $230 or offers. 477-6821, after 4 p.m.

'63 PARISIENNE 2-DOOR HARDtop, automatic, closest offer to $550. 479-5026.

'63 RENAULT DAUPHINE. $200. Cash only. Phone 384-8302.

'59 CHEV STATION WAGON. 478-7305.

150 CARS FOR SALE

BRIAN HOLLEY FIAT
BRIAN HOLLEY FIAT
BRIAN HOLLEY FIAT
BRIAN HOLLEY FIAT
BRIAN HOLLEY FIAT
BRIAN HOLLEY FIAT
BRIAN HOLLEY FIAT
BRIAN HOLLEY FIAT
BRIAN HOLLEY FIAT
BRIAN HOLLEY FIAT
BRIAN HOLLEY FIAT
BRIAN HOLLEY FIAT
BRIAN HOLLEY FIAT
BRIAN HOLLEY FIAT
BRIAN HOLLEY FIAT
BRIAN HOLLEY FIAT

IT'S STILL SPORTS CAR WEATHER!!

68 FIAT 850 SPIDER
Yes, a convertible is a Spider in Italy, only 34,000 miles and Fiats have great heaters.
WAS $1295.
SALE PRICE $1188.

68 MGB GT
If you like a sports car but want a hard top. Dark blue, radio, wire wheels and knock-offs.
WAS $1995.
SALE PRICE $1775.

71 FIAT 850 SPIDER
French racing blue, radio, new Michelin ZX's the latest bigger engine, just 16,000 miles, lady driven, sold new and serviced by us.
WAS $2295.
SALE PRICE $2039.

BRIAN HOLLEY FIAT
3319 Douglas at Cloverdale
384-1161

1971 CORTINA G.T.
High back bucket seats — 4 on the floor. High performance engine, radio. Radial tires, front disc brakes, 17,000 carefully driven miles. — Ideal second car. $1,895. Call 592-6191.

1970 METEOR RIDEAU 500, 2-door hardtop, V-8, automatic, power steering and brakes, radio, vinyl roof. $2350. Possible bank financing with approved credit. 384-2454.

1968 RIVIERA. HAS EVERY power option available, including cruise control, and stereo tape deck. Immaculate condition. Low mileage. Cost $6300 new. $3500. 477-8484.

1968 MUSTANG 2-DOOR HARDtop, 289 4-speed. Immaculate. Very low mileage. Lots of extras. 385-8180.

MUST SELL 1968 OLDS CUTLASS "S," V-8, automatic, power steering, power brakes, 5 good tires, very clean. Offers. 384-7618.

1970 AUSTIN MINI WAGON. PERfect condition; '62 Volkswagen van, 1500 motor, good condition. Offers. 388-9446.

1968 CADILLAC FLEETWOOD Brougham, 41,000 miles, with all the optional equipment, $4,300. Phone 477-6682.

1968 CORTINA G.T., ALL extras, excellent condition, $1100 or nearest cash offer. 384-4250.

RAMBLER 1960, ONE OWNER, tested. Excellent condition. $400 or nearest offer. 477-9368.

71 VEGA PANEL, BLACK INTErior, radio, tape deck, low mileage, $2250 or best offer. 386-9274.

'65 CHEV. BEL-AIR, 283, AUTO., must sell this weekend, $195. 384-5102.

'64 CHEV. SS IMPALA, REBUILT engine, good shape, asking $800. 386-9730.

'61 MERCEDES BENZ, 220S. Very good condition. Has to be seen. Best offer takes. 652-2936.

'72 NEW YORKER BROUGHAM, 16,000 miles, pay off balance or take our payments. 383-5328.

1967 CHEV. 4-DOOR V-8. STANdard. Syncro. Posi-traction. New tires. Very clean. $1,395. 386-8005.

'56 NASH. LOW MILEAGE, REconditioned motor, minor body work, radio, tested. $150. 477-5510.

1964 VOLKSWAGEN, ENGINE overhauled, new brakes, new battery, etc. $550 or offers. 384-2909.

1956 CHEV STATION WAGON. 283 automatic, needs some body work, $275. 478-2532.

1968 CHEV BISCAYNE 4-DOOR, 307 cu. in., automatic, new rubber, very clean. Offers. 385-1240.

1963 FORD FAIRLANE, 6 CYLINder standard, very good condition. $495 or best offer. 385-1240.

1966 CHEVELLE, 2-DOOR HARDtop, V-8, automatic transmission, bucket seats, console 658-5639.

1967 AUSTIN 1100, BLUE, GOOD tires, radio. 479-2798.

1972 MG MIDGET — $2200
598-2627

'64 DODGE WAGON, AUTOMATic, $250. 658-8577.

1928 MODEL A FORD, GOOD running order. $750. 2845 Quadra.

1950 PONTIAC SEDAN. $200. Phone 382-0186.

56 VOLKSWAGEN, WITH 61 motor, good condition. 478-1852.

151 FOREIGN IMPORT AND SPORTS CARS

MUST SELL, 1967 TRIUMPH Spitfire Mk III, accessory hardtop, radio, tape deck, in very good condition. 385-8664.

'71 MGB, 6,000 MILES, HALF OF warranty left, radio, Pirellis, excellent conditionn, must sell. 477-3270 or 658-5639.

MUST SELL. 68 MGB; REMOVable hardtop, 2 soft tops, radio. Good condition. Already financed. 386-2029.

'69 MGB ROADSTER, EXCELlent condition, must sell or trade for property down payment. 384-9761.

1968 SUNBEAM ALPINE, 2-DOOR sports, tested, good tires, radio, new battery, runs excellent. Bargain, $950. 382-8670.

1966 AUSTIN 1800. ABSOLUTELY perfect condition throughout, $975 or best offer. 477-4238.

1966 AUSTIN HEALEY 3000 Mark III, excellent shape. 592-6404 or view at 2608 Foul Bay Rd.

BEAUTIFUL RED MGB FASTback, wire wheels, AM-FM, $1900. After 6 weekdays. 382-8892.

1962 TR4, EXCELLENT CONDItion, student, must sell. $800 or offers. 392-1941 or 598-3246.

1965 VOLVO 544, 122 ENGINE, low mileage, excellent mechanical condition, $1050. 383-5638, 383-9616.

'72 MAZDA R-100, ROTARY, Perelli radials, radio. 383-3543 or 382-4166.

1969 AUSTIN AMERICA, MINT condition, ideal second car, $1195. 477-3608.

STUDENT MUST SELL, '69 TR6, excellent condition, evenings 383-6771.

1971 EPIC G.T., $1525

ARTS CAR SALES

'71 ALFA ROMEO BERLINA, fully equipped, low mileage, offers to $3350. 388-6863 after 5.

1961 BUG-EYE SPRITE, NEW tires, paint, upholstery. $800. 388-4896.

1969 MG MK. III, X-RADIAL tires. 384-6713.

PEUGEOT 404 WANTED. PHONE [illegible] after 6

WANTED: '69 CAMARO, 396-375 h.p., 4 speed. Cash. 658-8131.

1958 PORSCHE 1600 FOR SALE. 477-4135.

151 FOREIGN IMPORT AND SPORTS CARS

OWNER LEAVING CANADA must sell 1966 Austin 1800 front wheel drive absolutely mint condition, $975 or offer. 477-4238.

PROBABLY ONE OF THE cleanest '69 MGB's in town. New radials, wires, radio, roll bar. 2349 Foul Bay. 598-2162.

154 TRUCKS AND BUSES

GMC TRUCK CENTRE

2524 Douglas at Bay

STOCK 9805
1972 GMC ½-ton, low mileage demonstrator equipped with:
—350 V-8 engine
—4-speed transmission
—H.D. rear suspension
—front stabilizer bar
—gauges
—power disc brakes
—two-tone gold and white
Also equipped with custom fibreglass canopy with built-in boat racks, locking rear door, sliding side glass.

This is the last of our 1972 pickups in stock.
It is priced to sell at a low, low price of $3606

EMPRESS PONTIAC
BUICK
GMC CENTRE

382-7121

1973
CHEVY TRUCKS
AT
1972 PRICES
BUY NOW ! ! !

—BLAZERS
—PICKUPS
—SPORT VANS
—SUBURBANS
—VANS

CORNELL CHEV OLDS
385-5777 till 9 p.m.

'68 DODGE 4x4 6-man cab, power winch, V-8. $1850
'59 CHEV. 2-ton C. and C. $595
'72 CHEV ½-ton pickup, radio, H.D. bumper, 6,000 miles $2695
'70 INT. 4x4 pickup V-8, A.T., P.S., radio $4150
'69 WILLYS ¾-ton 4x4 pickup, V-8 A.T. $2195
'68 INT. ¾-ton 6-man cab $2150
'66 INT. ¾-ton 6-man cab $1895
'69 FORD ½-ton V-8, 360, automatic $1995
'69 INT. ¾-ton 4x4 pickup V-392 A.T., P.S., de luxe model $4250
'64 VF 190 TANDEM TRACTOR V-8, 4661, 5 and 4, 1000x20, tractor equipment $3995

517 Herald St. 388-5508
INTERNATIONAL HARVESTER

1969 FORD RANGER, P.B. AUTO — 360, V8, big mirrors, bumper, front tire mount, big gas tank, storage space behind seat, only 31,000 miles. Why pay over $5,000 for a new one when you can have this near new for only $2,500. 656-5055.

1971 G.M.C. ¾ TON PICK UP, V8, automatic, power steering, power brakes, radio, heavy duty bumper. This is a real heavy duty machine. $3700 or offers. Terry Cramp at 592-9388 or 386-6169.

THE TRUCK IS RIGHT, SO IS the price. 1964 Ford ½ ton V8, with factory 4-speed and radio. Also saddle tanks and nearly new canopy. Call Terry at 386-6169 or 592-9388.

1966 FORD FALCON RANCHERO, bucket seats, 4-speed, 289 V-8, 47,000 original miles. Excellent throughout. Tested until Oct. 73. Must be seen to be appreciated. 478-3591.

1971 GM CSUBURBAN 4 W.D. 1969 Jeep pickup 4 cyl. 4 w.d. 1967 Jeep wagon auto. 4 w.d. 1964 GMC [illegible]
VICTORIA JEEP
HILLSIDE at ROCK BAY

1971 VW WINDOW VAN, SEMIcamper, 10,500 miles. Still on warranty. Radio. Selling because of transfer. $2695. 479-7754.

1970 FORD ¾-TON, AUTOMATIC, power steering, camper special. Power brakes, excellent condition, $3000. 658-5131.

1968 MERCURY RANGER ½-TON, 3-speed transmission, many extras, immaculate shape, offers. 656-5180 or 383-5637 daytime.

BRAND NEW DATSUN ½-TON pickup, fully equipped, $2625.
McCALLUM MOTORS LTD.
1101 YATES 388-6168

1950 CHEV ¾ TON, 4-SPEED transmission, split rims, good tires, $250. View at Gorge Road Texaco, 382-4311.

1961 DODGE CT-800 TANDEM cab and chassis, on air, 5 and 4 34 rears, power steering, good shape, tested. 478-1000.

TRUCKTOWN 386-1711
Everything in Trucks
On Bay St. next to Moore Whitlington Lumber yard.

TOW TRUCK

3-Ton wrecker, fully equipped with a Holmes 650, $4000 firm. 388-9253 between 6 and 8.

'69 CHEV. ½-TON, CUSTOM CAB, new tires, $2,200 or any reasonable offer. 477-1436.

1958 FORD ½-TON PICK UP, needs testing, $250. 478-3317 evenings.

ELECTRIC WINCH MOUNTED on bumper, $200. Apply 759 Goldstream.

'68 CHEV ½ TON, LONG WIDE box, V8 automatic, many extras. $1995 or best offer. 386-2354.

56 GMC PICK UP, RADIO, HEATer, West Coast mirrors, ver good shape. $470. 652-2492.

1966 DODGE PANEL ½-TON. New tires, good condition. $1,300. 386-8243.

1962 VW VAN, 64 ENGINE, EXcellent running condition, body fair. $600. 731 Vancouver, Apt. 8.

1969 CHEV ½-TON, V-8, AUTOmatic, 16" 6-ply tires. $1,975. 384-8864.

'69 FORD ECONOLINE AUTOmatic transmission, $2395. Reg Midsley Motors. 385-8756.

1972 ECONOLINE 200 SUPER Van, V-8, 6,500 miles, $3,500. Phone 598-5650.

1959 GMC ½-TON WITH 8' BOX New tires. Mechanically sound. Inspected. Best offer takes. 383-8081.

1969 1 TON, BRAND NEW motor, have receipts. Good condition. $1,000. 479-3957.

64 CHEV. ½-TON LONG BOX, 6 standard, posi-fraction, new paint, radio, cash or trade. 656-4375.

1956 FARGO ½-TON HEAVY Duty 4-speed. 479-7057, after 5.

'50 CHEV ½ TON, GOOD WORKing order. 478-7305.

'57 CHEV ½ TON PICK UP, good shape. 479-5382.

'55 FORD ½ TON, V8. BEST offer. 656-3709

'64 FORD 2-TON, 14' VAN, GOOD condition, 656-5226

1954 FARGO ½-TON PICKUP, with canopy, $175. 652-3306.

154 TRUCKS AND BUSES

ENSIGN
CHRYSLER PLYMOUTH
DODGE

TRUCK CENTRE
DOWNTOWN
YATES AT COOK

INSTANT DELIVERY
1973
DODGE ½-ton

sport pickups
$3093
SALE PRICE
or
$89 per month
12 month
lease.

VICTORIA'S

LOWEST PRICING

on
1972

TRUCKS

½-ton
¾-tons
1-tons
Compact vans

ENSIGN
CHRYSLER PLYMOUTH

Downtown
Yates at Cook
386-2411

NATIONAL
CHRYSLER-DODGE

"The Island's Dodge Truck Centre"

NOW ON DISPLAY

THE TRUCK WITH THE

"HIP POCKET"

DODGE CLUB CAB

GOOD USED TRUCKS

1966 DATSUN pickup
NOW ONLY $995

1966 CHEV. pickup
NOW ONLY $1595

1958 DODGE C and C, 26,000 G.V.W., rebuilt motor.
NOW ONLY $595

1963 GMC C and C. 26,

180 CAMPERS, TRAILERS AND MOTOR HOMES

THE RECREATIONAL VEHICLE CENTRE
2524 Douglas at Bay-
SPECTACULAR SAVINGS on one only
AQUARIUS 2500 Motor Home demonstrator.
25 feet of unsurpassed travelling luxury, completely self-contained, featuring private sleeping compartment with twin beds, unique bathroom with tub and shower, and 4500 watt power plant and air conditioner. SALE PRICE OF ONLY $17,897
Trade-ins welcome
FLEXIBLE FINANCING AVAILABLE
WE RUN A VERY SIMPLE BUSINESS
WE SELL MOTOR HOMES
EMPRESS PONTIAC G.M.C.
2534 Douglas at Bay
382-7121

CORDALANE
CUSTOM BUILT campers, vans motor homes
Profiled aluminum bumpers
Fully equipped
493A East Burnside
384-6022

LAYTON WEEKENDER GEMTOPS

OUR NEW ADDRESS
1783 BLANSHARD
Across from Parking Lot
The 1973 WEEKENDER camper

DOMINION MOTORS 385-8012
1780 Blanshard

FENNELL'S TRAILER SUPPLIES
Parts — Propane — Repairs
GALAXIE CANOPIES
SPORTSMAN CANOPIES
9:00 a.m. - 5:30 p.m.
Mon. - Sat.
Sunday 12 noon - 4:30 p.m.
Open 7 days a week
6459 Pat Bay Hwy. 652-2511

VANGUARD CAMPER CLEARANCE
All remaining '72's' campers must be sold this month. Trade-ins welcome. Also clearing out all camper demonstrators at real savings.
1972 CHEV PICK-UP with CAB
1972 CHEV PICK-UP WITH CAB
$2495 Apply 739 Goldstream.
1966 VW CAMPER, FULLY FITTED, new motor, clutch, tires. $1495. 474-4456.
1970 WINNEBAGO NOMAD ARRIVA, 12,000 miles, 1 owner, like new, 1 motor plans to choose from. VICTORIA RV LTD. 386-7535
1970 TRAVELAIRE, 10' TRAVEL TRAILER, sleeps 6, fridge, stove, furnace, toilet, hot water heater, etc. Special $1550. Reg. $1850. Midgley's Motors. 385-6734.
1969 CHEV PICK-UP with CAB and camper, 8' reel spring. $1500. Apply 739 Goldstream.
1967 CHEV PICK-UP WITH CAMPER, FULLY FITTED, 6 cyl. motor, 4 speed trans. $1495. 474-4456.
1967 OVERHEAD CAMPER, sleeps 4, south. Has W.W. heater. $350. 479-3881.
1967 DELUXE GLIDE-IN CAMPER, sleeps 6, stove, ice box, sink, etc. $395. 479-3881.
1970 PYRAMID DE LUXE, 24ft. self-contained, sleeps 6, fridge, stove, furnace, toilet, hot water heater, etc. Special $2550. Reg. $2850. Midgley's Motors. 385-6734.
1970 ROADLINER, trailer Length 21' wide track. Fully equipped including 4 cu. ft. fridge with frozen food compartment, 3 burner stove with oven and oven hood, 3 pce. bathroom with 14 day holding tank, hot water heater, clothes closet, ample cupboard space, twin sinks, completely wired for 110 Volt. Heavy duty suspension. Immaculate inside and out. Remember at METRO all reasonable offers will be accepted.
METRO TOYOTA LTD. 384-3516
624 Finlayson

'FOLLOW the crowd that has followed us from 1911 Quadra at Hillside to our new home at 1916 GOLDSTREAM AVE. thanks to the many thousands of visitors over the years. RECREATIONAL VEHICLE centre, their problems have most definitely been ours. We've been in the business of selling campers, trailers, boilers, as well as a good selection of tent trailers and camper, showroom, parts, accessories, service and off season storage also. Come and see us soon.
1916 GOLDSTREAM AVE.
Vancouver Island's greatest R.V. centre

PURVIS TRACK TRAILER SALES LTD.
1080 Goldstream Ave.
PHONE 478-8377

PARTS AND ACCESSORIES
3-Burner, Hot Plate only $33.95
For vacationers, students, Homes, Associations, homes, Licensed and government approval.
Vancouver Island's largest R.V. centre, greatest R.V. selection.
Now under construction this convenient location. Only 10 minutes from downtown Victoria. Campsites, trailers and mobile homes. Watch for GRAND OPENING announcement. Welcome to visit Fairfield 384-7755.
KNIGHT USED 12X60' IN QUIET PARKWOOD, 12 X 56, 1½ BEDROOM, fully furnished. Asking $5,500. 479-2013, 479-3782.
TWO-BEDROOM SUITES FROM $190
Resident Manager 382-1731
Diamond Developments Ltd.
TUDOR ESTATES LTD.
2030 Douglas St.
THE RICHELIEU
Phone 383-4010
Bachelor suite, 1 bedroom suite, modern building featuring all conveniences and close to shopping and bus.
Bachelor suite from $127
1 bedroom from $147
2 bedroom from $171
Suites for 2 persons or more.
Swimming pool in this new building.
Children welcome.
Ample parking with indoor entry system.
Bachelor suites from $110.
1 bedroom suites from $130.
Bachelor suite, 1 bedroom suite, 2 bedroom suite, 3 bedroom suite, 3 bedroom townhouse, 1½ bath, 2 bedroom townhouse, 1½ bath, 2 bedroom with den, 2 bedroom with den, 2½ bath, 2 bedroom penthouse, 2½ bath.
Rent includes heat, light, hot water, cable TV, parking, swimming pool, sauna, exercise room, sundeck, garden, patio, barbecue, laundry facilities, cablevision.
Controlled entrances
140-150 Simcoe St. 385-3111
SIR JOHN FRANKLIN
2387 Quadra St.
NOW RENTING
CRESTWOOD APARTMENTS
AVAILABLE NOW
1-bedroom suites, self-contained, sound proofed, view, balcony, colored appliances, drapes, broadloom throughout, cablevision, laundry facilities, cable TV, heated swimming pool, sauna, exercise room, carport, parking, storage, intercom security system, close to shopping, bus, schools.
Rent includes heat, light, hot water, cable TV, parking,

212 HOUSES WANTED TO RENT

SIDEAWAY DUPLEX — 2-bedroom house, with fireplace, sundeck, $140/month. Immediate occupancy. Phone 382-7093 after 6 p.m.

WANTED: EXECUTIVE RENTAL, 3 bedroom or 2 bedroom with den, by November or December occupancy. Phone 592-7093 after 6 p.m.

IF YOU CANNOT SELL YOUR HOME, we have reliable tenants waiting to rent. Phone Mr. Kelly, 477-4813 or 386-2121.

WRITER AND FAMILY RELOCATING from Vancouver, require furnished accommodation within 2 miles of the University. Phone 385-4222.

COUNTRY HOME, HALF HOUR drive from Victoria, ocean front, 2-4 bedrooms, fireplace, garage. Reasonable rental. Phone 386-7111.

RELIABLE, YOUNG COUPLE with 2 children, 2-3 bedroom home, in Saanich area, by Dec. 1. Reasonable rent. 479-4371.

COUPLE WITH TWO GIRLS, 7 and 9, require 3 bedroom home including appliances, close to schools. References. 477-4958.

WANTED GOOD 2 OR 3 BEDROOM HOUSE, with garage, downtown area. Lease preferred. 383-3010.

RELIABLE TENANTS WISH 3 bedroom home, Saanich area, by Dec. 1. Reasonable rent. 479-4371.

215 HALLS, WAREHOUSES, STORES AND OFFICES TO RENT

HEATED STORAGE SPACE
—concrete construction
—several separate locked areas from 30 sq. ft. to 1,000 sq. ft.
—office space also available
Phone 388-6100
Diamond Developments

ATTRACTIVE OFFICE OR COMMERCIAL SPACE IN NEW BUILDING
—Rents as low as $2.50 per square foot including all utilities.
—Heated storage space also available.
Phone 388-6100
Diamond Developments Ltd.

PRIME GROUND FLOOR SPACE, 1,000 sq. ft. Ideal for Medical, Dental office, boutique, beauty salon, etc. Ideal sign and display location. Reasonable. Owner may subdivide space to suit responsible tenant. 479-4822.

GROCERY BUSINESS
Top Allies From Sidney
Location with service and opportunity for one man operation. Present owner has other interests. Will train. Phone Mr. Keith, 656-1131 for appointment.

RARE FIND
Ideal for other business commitments. Well established business and serviced 4,000 (cost). Good location. Includes dishwasher, fridge, stove, etc. Will train. Phone 386-2111 or evenings 478-4189.

RETAIL AND/OR OFFICE
Excellent location near Quadra and Fort Street. Ideal for your own business or professional office. Information call Eleanor Bray or Bill Bridger at 384-6321.

TINY STORE, TO BE RENTED for Christmas season only. Phone Efferne Realty, 383-7115.

OFFICE SPACE FOR RENT, 1,000 sq. ft. Phone 386-6481.

230 PERSONAL LOANS AND INSURANCE

HOME OWNERS
Need Cash Now
Any reason
Any purpose
Any type of security
Amt. Term Pymts. fr.
$1000 5 yrs. $19
$2000 5 yrs. $38
$3000 5 yrs. $57
$4000 5 yrs. $76
$5000 5 yrs. $95
$6000 5 yrs. $114
$7500 5 yrs. $142
$10,000 5 yrs. $190
GOVERNMENT LTD.
1111 Government St.

233 MORTGAGE LOANS AND INSURANCE

FIRST AND SECOND MORTGAGE FUNDS AVAILABLE. LIMITED AMOUNT OF CONVENTIONAL MONEY. PLAZA MORTGAGES LTD. 386-6321. MR. MCKENZIE.

MONEY TO LOAN. 1st and 2nd mortgages. Phone 386-2111. Bank of Montreal Trust Co.

INVESTMENT AND PRIVATE FUNDS
1st and 2nd MORTGAGES
EXISTING BOUGHT AND SOLD
K. M. JACOBSEN 658-8679
Lease Extensions Arranged
Call Evenings

MONEY AVAILABLE
Low rates for First or Second mortgages. Financing, etc.
P. R. Brown and Sons Ltd.
762 Fort St. 386-3453

MONEY TO INVEST
Conventional and private funds available for first mortgages. Also interim building loans.
B. C. MORTGAGE CORP.
B. W. HANLEY AGENCIES LTD.

MORTGAGE MONEY
First mortgages available up to any amount at current interest rates.
Mrs. EMILY MARANO
386-2111
MONTREAL TRUST

CASH FOR YOUR MORTGAGE
BROWN BROS. AGENCIES LTD.
1128 Blanshard 385-8771

ESQUIMALT DUPLEX
$37,500
2 and 3 bedroom and den suites with fireplaces, wall to wall carpet, extra parking for the lower 2 bedroom suites. Large Living-Dining Rm. Mr. Bryan Price 386-2921 eves. 478-7967

Turfrey and Mills Ltd.

MODERN HOME REPLACEMENT at BELOW
Full basement, 3 bedrooms, 1½ baths, fireplace, sundeck, carport, fenced yard. Only $23,900. Victoria Press.

FOR SALE BY OWNER
Well established used car lot on busy street. Operating 40 units. Owner has other business and wishes to retire. Full price $10,000 cash. Will consider trade for property. Stock at invoice. For more information phone after 6:00 p.m. 479-1992.

240 BUSINESS OPPORTUNITIES

RESTAURANT
Going concern, specializing in quick service for busy people. Ideal for husband and wife team, particularly suitable for family separation. $30,500. Don Bacon, Block Bros. Brent Price and Associates Ltd.

RECORD SHOP
On busy street. For $15,900 you can own your own shop in a well established location. Call Eleanor Bray or Bill Bridger at 384-6321.

Well and Rebecca Realty Ltd.

244 REVENUE PROPERTY

TRIPLEX
GONZALES BAY
$33,900
Three completely self-contained suites. Excellent revenue and tenants. Close to all amenities. Showing good return. Separate gas heating and hot water tanks.
SHEILA PEPPIN 479-2101
Phone Evenings 386-1480

CAROLYNNE PERRY, 386-2911 or 479-7241

"INVEST FOR GROWTH"
Local investment counsellor specialized in east Pandora area. Large and small properties. Contact us for maximum revenue, maximum appreciation and value with existing mortgage. Your terms can make it attractive to vendor. Call Mr. Whittome and Co. Ltd. at 386-2931.

LEGAL—DUPLEX
10 YRS.—OLD $27,000
Revenue $3,600 per year. Two 3-bedroom units, close to shopping and bus. Owner will consider trade. Phone 386-2481.

EVELYN PERSICKE
Res. 383-3979

DUPLEX
GONZALES BAY
Three bedrooms up, 2 bedrooms down. Fireplaces, sundecks, wall to wall carpets throughout. Well maintained. Close to all amenities. Owner will consider trade. Phone 386-2481.

DUPLEX
Central location, stucco bungalow with 2 bedroom suites. Phone 386-2481.

THREESUITER—ONLY $33,500
Fireplaces, wall to wall carpets throughout, separate entrances, fenced yards. Large lot. R.V. parking. Come and see it at 1955 Fort Street. Phone owner 386-4233 or 479-4392.

$45,000. FIVE SELF-CONTAINED suites. 1955 Fort Street. Phone owner 386-4233 or 479-4392.

244 REVENUE PROPERTY

EXCELLENT RENTAL AREA
Great potential in this converted 4-suite apartment.
1 — 2 bdrm.
1 — 1 bdrm. + bachelor
Make up this investment property yourself. Owner will consider trade on an excellent investment or $ price and terms. Owner will consider all offers. Call

SHEILA PEPPIN 479-2101
Phone Evenings 386-1480

CAROLYNNE PERRY, 386-2911 or 479-7241

LEGAL DUPLEX
LOW DOWN PAYMENT
EXCELLENT LOCATION
LIVE BUYING SEPARATE
(1) Near new 2 bdrm. suite, 1,000 sq. ft. with fireplace, dishwasher, wall to wall carpet throughout. Close to shopping and bus. Large sundeck and patio. Large bedroom suite and bath. Large bedroom suite and bath. Owner will consider all offers. Call

LEN LEDOUX
385-9755
Charman Pacific Realty
NO. V-1499-VI

BOARDING KENNELS
This property has just been involved in foreclosure proceedings. Owner must sell. Here is an opportunity for someone to own over one roof and is of concrete block construction. It's a ideal set-up for two families, or a handy maker and is an excellent investment at $ price and terms

250 HOUSES FOR SALE

WWW WWW
WWW WWW
WWW WW WWW
WWW WW WWW
WWW WWW

WHITTOME'S

W W W W W W W W W

"DOWNTOWN BRANCH"
706 FORT ST. 388-4271

W W W W W W W W W

OPEN HOUSE
SAT. 2 to 4
1721 NEWTON

$21,500. Two storey 4 bedrm family home with ige re-modelled kit. Den with fireplace. Plus sep built-in accommodation for Granny Good Witch. Excellent district and perfect school area.
388-4271 SHIRLEY WILDE 478-2459

OPEN HOUSE
SAT. 2 to 4
40 GOV'T ST.
VACANT POSSESSION
OPEN TO OFFERS ON $25,900.
TRY YOUR DOWN PAYMENT
G. MARSHALL
IN ATTENDANCE

OPEN HOUSES—NEW DARTMOUTH PLACE
OFF TATTERSALL
SAT.1:30 to 4:30

Three lovely new homes in outstanding development. Three bedrooms, large bright kitchens with eating areas. 1½ bathrooms, wall to wall throughout with tiled raised hearth fireplaces. Excellent financing and immediate occupancy. In a desirable location with all services underground. Asking $36,500.
TED RADWAY
388-4271 or 477-6176

OPEN HOUSE
1663 DERBY
SAT. 1:30 TO 4:30
OUTSTANDING

No-step home for retired or small family. Fresh and immaculate with 3 BR. or 2 and den, LR. with FP. DR and bright kitchen and utility area. Real value in good area close to everything.
ERIC OR LORRAINE ZIEGLER
388-4271 or 592-1768

FAIRFIELD BY SEA
LARGE FAM. HOME

Spacious, clean older home in excellent condition, double lot, 3 bedrms. can be 5. 2½ baths 2 FPs, formal dining room family rm, plus rumpus rm. Full bsmt. A real buy at $29,900. RUTH LUKAITIS 388-4271 or 477-5306.

REDUCED
$23,700

Modern, full basement home on corner lot. 3 bedrooms on main plus 1 down. Tiled inside basement play area. Near schools. Good value.
SHIRLEY WILDE
478-6521 388-4271

ALMOST 1 ACRE
POST and BEAM

Cozy hide-away bungalow has an open floor plan with old brick fireplace in living rm 2 bedrms. Separate utility with W-D connections. In Sooke, close to sea.
478-2459 SHIRLEY WILDE 388-4271
477-5306 RUTH LUKAITIS 388-4271

VIEWS, VIEWS, VIEWS

Modern hilltop contemporary 4 B.R. home with glorious views of the city, straits and mountains. 3 deluxe bathrooms (2 ensuite). Beautiful L.R. and rec. room with floor-to-ceiling split stone fireplaces. Separate dining room and very deluxe kitchen both with entrance to large private sundeck. Close to shops, university. $47,500.
GERRIE HUTTON
388-4271 or 386-3927 (Res.)

EAGLE NEST

The 360 view is breathtaking — privacy is assured in this triple insulated 5 bedroom, 3 bathroom, unique home. Overall 2600 sq. ft. of luxury living within 6 minutes of university.
ERIC or LORRAINE ZIEGLER
388-4271 592-1768

UPLANDS

1600 sq. ft. of perfect retirement living on approx. ½ acre. 2 large bedrooms, LR, DR, den, rec room with further development poss. for larger family. Oil hot water heated. Dble garage has 2 pce. bathroom.
ERIC or LORRAINE ZIEGLER
388-4271 592-1768

IDEAL RETIREMENT
OR SECOND HOME
FOR BUSY MAINLANDER

WHY RENT? Have your own easy care apartment available at all times and avoid rising costs. Mtge. payments are fixed and maintenance charges low; and remember, property value increases with the general economy. GOING ON VACATION? Lock the door and this 2 bedroom compact well built condominium in its convenient and charming location is safe & sound on your return. VISITING CHILD OR PET? Excellent sound proofing makes this no problem. Why not call and view with:
ELEANOR SANDERSON
388-4271 (Off) (Res) 384-9610

TATTERSAL AREA
PRICE JUST REDUCED TO $35,900
BRAND NEW

Excellent home in very desirable area. 3 bedrooms, 1½ baths, large bright kitchen, separate dining room and excellent living room with floor-to-ceiling fireplace. W-W throughout. Full basement has excellent area for rec room, laundry area and extra bathroom. MLS 2139.
388-4271 RICK KINNIS 477-9394

UNIQUE DESIGN
NEW LISTING

Quality construction, built for present owner. Family home with 4 bedrms. W-W carpet throughout. Living room with angle fireplace. Attractive dining area with cathedral windows. Extra bath roughed in in the full high basement. Rec. room and games room. Close to all schools and shopping. $30,500.
SHIRLEY WILDE
478-2459 388-4271
RUTH LUKAITIS
477-5306 388-4271
J. H. Whittome and Co. Ltd.

OPEN HOUSE
OPEN HOUSE
SAT. 1:30 to 4:30 P.M.
1783 FOREST RD.
(Rt. at end of Blair, then 1st, left on Forest)

BRAND NEW — ONLY $32,900

LOVELY NEW FAMILY HOME 3-4 BEDROOM WITH MASTER ENSUITE. GLEAMING HARDWOOD FLOORS. WITH 3 BRS PLUS A NICE DEN. REC. ROOM IS R.I. WITH FIREPLACE ALSO R.I. PLUMBING IN THE FULL HIGH BASEMENT. LARGE LR WITH IN-LINE DR. BEAUTIFUL KITCHEN. BUILT BY A REAL CRAFTSMAN.
CALL YOUR HOST,
M. RUDDY
656-4089 or 383-4124
PARK PACIFIC INV. LTD.

OAK BAY VILLAGE

By owner, pleasant 2 bedroom, updated family home. Terms. 386-2927.

250 HOUSES FOR SALE

JAH JAH JAH JAH
JAH JAH JAH JAH

J. A. HENDERSON
REALTY LTD.

WE BUY, SELL AND TRADE
385-9741 ANTIME

OPEN HOUSE
5427 FOWLER ROAD
SAT. 1 to 4:30 P.M.
BETWEEN CORDOVA BAY RD. AND SAYWARD

A top quality, no-step home of over 1300 sq. ft. — 3 bedrms., living rm. with fireplace, dining room, modern kitchen with solid walnut cabinet work, utility room and carport all on one level. This home is situated on a beautiful treed .47 acre lot with a large detached garage or workshop plus another carport. Priced to sell at $32,900.
JACK MOEN
Bus. 385-9741 Res. 658-5448

SIMPSONS-SEARS

Cute little 3 bedroom no-step home in popular area close to shopping, schools, etc. separate garage. Ideal home for young family. Low taxes and maintenance. Immediate possession on asking price of $19,900.
KEN HENDERSON
BUS. 385-9741 RES. 382-6794

CLOSE IN
FARMLAND—VIEWS

Cute 2 bdrm. home on large lot. 12x18 living rm. with fireplace, sep. dining rm., H.W. floors. Modern kitchen, hotwater heat. Near schools, on transportation. Asking $20,900. Terms. Call anytime 385-9741.
BILL McCARTER 592-3970
BOB GIBSON 658-5153

FAMILY HOME
IN UPLANDS

In parklike setting. Large living room with fireplace, separate dining rm, spacious kitchen completely renovated and family room adjoining two bdrms with en suite plumbing in master bedroom. Plus 3rd bedroom or den with fireplace. Oak floors throughout. Fully finished high cement bsmt with 2 bdrms, utility room, rec room, plus 2 pce. bath. Dble garage. Priced to sell at $52,500. Call anytime, 385-9741
BILL McCARTER 592-3970
BOB GIBSON 658-5153

IDEAL FAMILY HOME
IN SOOKE

Situated on view of harbour—3 bdrm. home with en suite plumbing in master bedrm., large living rm. with fireplace, large dining rm., cabinet electric kitchen—high cement basement—recreation room —utility and work rm. plus 4th bedrm. Extra lot available for VLA. Priced to sell at $29,900. Call anytime 385-9741
BOB GIBSON, 658-5153

NEW HOME
AT SIDNEY

1200 sq. ft. — Living rm. with feature wall and fireplace, wall to wall carpets, cabinet electric kitchen, 3 good sized bedrms, master en suite, sundeck off dining rm. Basement roughed in for future development, paved driveway, carport. On sewer. Good financing available to asking price of $27,900. To view please call anytime. M.L.S. No. 2406

JOHNSTON and CO. LTD.
Realtors — Appraisers
1306 Broad — 385-2471

OPEN HOUSE
3195 NORFOLK RD.
SAT. 1:30-4:00 P.M.
$65,000

Built for a large family
—6 bedrooms — 4 bathrooms.
—Family room — huge rec. rm. roughed in (both have fireplace.
—Large treed lot.
—Some seaview.
See you Friday or Saturday!
MR. BAXTER, 385-2471

OPEN HOUSE
3884 HARO RD.
(south off Arbutus)
SAT., OCT 14
1:30 TO 4:00 P.M.

U-Vic area (very close to all schools)
Offers invited on asking price of $41,900.
Large 4 or 5 Bdrm home, well planned for family living.
Situated on a quiet no-through street amongst lovely homes.
The following are just a few of the special features:
—Large family room with fireplace and with separate entrance to back yard.
—Wide cement driveway to double carport
—Large sundeck off kitchen
—Close to the sea
—Large, nicely landscaped and secluded back yard.
Hugh Yerex
385-2471 479-8169 anytime

NEW LISTING
BAY-COOK AREA
Low Down Payment

Large 3 or 4 bedroom house in excellent condition with full high basement. Two bedrooms, copper plumbing, new wiring, modernized kitchen etc. Offers invited on asking price of $25,900. Should qualify for new CMHC mortgage of $23,000.00. This won't last long—call now.
Hugh Yerex
385-2471 479-8169 anytime

BRAND NEW
SEA VIEW, $21,500
MILL BAY AREA

Beautiful home with wall to wall carpets. Two bedrooms, large livingroom, dining room, sundeck, full basement. Excellent construction. Mrs. Webb 385-2471 or Res. 477-3095

MADRONA DRIVE

Excellent retirement in this lovely area. Two bedrooms, den, dining room, living room with fireplace. Piped water. Large lot 190x150. $37,500. Mrs. Webb 385-2471 or Res. 477-3095

MAPLEWOOD AREA
$29,700

This home and surroundings are in spotless condition.
—2 large bedrooms.
—Living room, 17x15½.
—Dining room, 12x9½.
—Bright kitchen with eating area.
—Full basement with family room, 2-pce. bath, utility area and drive-in garage.
Early possession possible on this Clear Title home of 1146 sq. ft. — convenient to bus, schools and shops. To view phone Frank Beamish, 385-2471 or 592-2120.

OPEN HOUSE
3353 TIBBITT CRESCENT
$29,900
SAT. 1.30-4.00 P.M.

4-yr.-old home situated in Colwood on corner lot — 3 Bedrooms and Double plumbing — Living Rm. features beautiful rock fireplace and adjoining Dining Room — Kitchen with eating area and lots and lots of cupboards! The basement is developed with a view to relaxed living either in the sitting room (with another full split rock fireplace) or in the family room for recreation! Join me Sat. to view,
Florence Mauger, 598-5062
or
C. N. MONTAGUE CO.
384-9318

BY OWNER. MODERN QUALITY built home, unique interior. 3 br., 1½ baths, family dining room, rec. room, living room, fireplace. Extensive w-w carpet. Secluded patio, sundeck. Oil heat, on sewer. Offers on $29,500. 382-3553

250 HOUSES FOR SALE

VVVVVVVVVVVVVVVVVVV
V V
V VICTORIA REALTY V
V LIMITED V
V 386-3585 V
VVVVVVVVVVVVVVVVVVV

—OPEN HOUSE
—SAT. 1:30-4:00
—1825 HILLCREST
—3 BEDROOMS
—SEA VIEW
—FAMILY ROOM
—$36,500

Immaculate condition throughout, quality built, fully plastered, 9-year-old 3-bedroom home. Over 1875 sq. ft. of finished area. Featuring huge 17x25 family or rumpus room on the main floor. Living room with fireplace, separate 11x13 dining room, electric kitchen, garburator, 4-pce. colored bath plus utility. Double carport, sundeck over. Dandy sea view from main rooms. Part basement with workshop area. Fully serviced area in high Gordon Head. Full price $36,500. EXCLUSIVE LISTING with DON MUNRO, 386-3585, Res. 477-1705.

—NORTH OAK BAY
—THREE BEDROOMS
—TWO BATHROOMS

Older, not too large, recently remodelled. Two or three bedrms. Immaculate condition inside and out. Full basement. OOM heat. Pleasant garden, fruit trees etc. C.T. Asking $22,500. Mr. Drew, 386-3585, anytime.

—GOOD VALUE
—GORDON HEAD

Bright, near new, spacious family home for $31,900. Living room with F.P., separate dining room, Large bright kitchen with sun deck off. 3 bedrooms, 1½ baths and full basement, with room for future development. If you are looking in Gordon Head, you should see this. B. Champion, 386-3585 res. 652-2583. MLS No. 2421.

—COUNTRY BEAUTY
—BRAND NEW
—½ ACRE TREED LOT

3 large bedrooms
Triple plumbing
W-W thru-out
F-C Slate Fireplace
Shake Roof
Excellent Buy at $33,900
Colin Munro, 386-3585

—RURAL SECLUSION
—5 ACRES
—TREES, TREES, TREES
—STREAM

Absolute seclusion is the only way to describe this most unique CENTRAL SAANICH PROPERTY. Near new 1,850 square foot home with 3 FIREPLACES, 4 bedrooms, master en suite with a fireplace, and so many more features, PRICED AT ONLY $52,500. Colin Munro, 386-3585.

—HIGH QUADRA
—$27,800
—LARGE LOT

This spacious 4-bedrm. home enjoys a high semi secluded location. Living room is approx. 20x16 with granite fireplace and hardwood floors. Dining room is 18x15. All bedrooms are large, kitchen is functional with ample cupboards. Oil fired hot water heat. Utility plumbed for washer and dryer. See this for sure. C. A. (Chuck) James, 386-3583 or 477-8134 —MLS No. 2403.

—LANGFORD
—FIVE BEDROOMS
—TWO BATHROOMS
—$23,950

Dandy accommodation for the growing family, modern stucco home with cathedral entrance, handy to all schools, stores, etc. Main floor comprised of two spacious bdrms, colored bathroom, living room, oak floors, large kitchen (dining area off), huge sundeck, covered (16x24). Lower area comprised of three additional bedrooms, 3-piece bath, utility area. OOM heat. Full price only $23,950. Call Don Munro 386-3585 or 477-1705. MLS No. 1792.

BBBBBBBBBBBBBBBBBBBB
B B
B BROWN B
B BROS. ON B
B BLANSHARD B
B B
B 385-8771 ANYTIME B
B B
BBBBBBBBBBBBBBBBBBBB

OPEN HOUSE
SATURDAY, OCT. 14
2:00 - 4:00

BE SURE
TO SEE
SEAWOOD TERRACE
(Off Ferndale at Tyndall)
A NEW CUSTOM HOME FOR YOUR INSPECTION
PRICED AT $43,900

BE SMART
AND TAKE ADVANTAGE TO BUY OR TRADE — BEFORE TRADE-IN PLAN PRICES GO UP

BE WISE
AND ENQUIRE ABOUT OUR TRADE-IN PLAN
YOUR HOST
TED GRAVES

STADACONA PARK

Spotless, older, 2-bedroom home with separate living and dining room. New wiring, copper plumbing, automatic oil heat. Excellent starter or retirement. Close in. Asking $17,000. Call JOE RICKARD 385-8771 (anytime).

WEEKEND DRIVE-BY
1865 VENTURA WAY
(OFF GORDON HEAD RD.)

An executive family home located on a quiet cul-de-sac close to all school levels and the Racquet Club. This 7 year old attractive solit offers a fantastic amount of finished floor area plus room for future development. It's features include: a gracious entrance hall opening onto a 16 x 12½ foot family room, both with quality w-w shag. 4 bdrms, 1½ baths, a large sundeck off the D.R. and a $12,000. mtg. (approx.) at 6¼ per cent. Try your offer on $33,900. For appointment to view, call MRS. JANE LILLEY res. 479-5406.

WESTERN HOMES LTD.
817 FORT ST.

OPEN HOUSE!!
SAT. 1-4 P.M.
9221 LOCHSIDE DR.
$43,500
OCEAN WATERFRONT

Located on the beautiful Bazan Bay just below Sidney. Ideal 2 bedroom retirement home for those who love the ocean right on your doorstep. Views galore! Heatilator F.P., sunporch off the front entrance, sundeck off the D.R. Beautiful landscaping plus a 20 ft. swimming pool for those who find the ocean chilly. Call right now. Harry Wright, 382-2157 Western Homes Ltd.

NEW 3 B.R. HOME
COLWOOD DISTRICT

Beautiful new full basement home in best district of Colwood. 1½ bath main floor, wall to wall throughout. Try $800.00 down on full price of $27,300.00 Howard Mitchell 479-4818.

LET'S HAVE AN OFFER!
MUST BE SOLD!!

Lots of living here in this comfortable older 3-BR home in Vic West area. Large living room, bright family kitchen with eating area. Extra room in ¾ basement. OOM heat. Wired for W-D. Asking $18,700 but we're open. To view anytime phone Terry Eden 382-2157 or 479-1328.

250 HOUSES FOR SALE

"Complete Real Estate Service Across Canada"
M
O
N
TRUSTRUST
R
E
A
L
1057 FORT 386-2111
Sidney — 656-3924

OPEN HOUSE
SAT. 1:30-4:30
BRAND NEW
CLOSE TO ROYAL ROADS
ROYAL ROADS
LARGE FAMILY HOME

3 bedrooms with master en suite. Unique cabinetry in family kitchen. Full basement with room for development. Close to schools — shops. Full price only $29,900. Excellent terms. 386-2111
C. D. BECKNER 477-4994
G. E. FLEMIN G592-3303

OPEN HOUSE
3904 SHERET PLACE
OFF TUDOR AVE.
SAT., 1:30-4 P.M.

Spacious near new French Provincial home in secluded area in 10 Mile Pt. 4 bedrooms, 2½ bathrooms and 2400 sq. ft. of gracious living. Don't miss this opportunity of viewing this well priced property for yourself. Asking $59,900. M.L.S. No. 2387. For prior viewing call
HAZEL RAVENHILL 598-1381
VINCE DUNNE 592-3789

OPEN HOUSE! OPEN HOUSE!
UPLANDS
EXECUTIVE FAMILY HOME
3355 CADBORO BAY ROAD
1:30-5:00 P.M.,
SATURDAY, OCT. 14
ESTATE SALE—$76,500

This beautiful home, just 5 years old, is designed for gracious family living and entertaining. 5 bedrooms, 3 bathrooms, 3 fireplaces, panelled rec. room with wet bar, plus all the other features you would expect to find in a home of this kind. Be sure to see this very desirable property. To view any time please call
RON MacDONALD 477-8956
LEON JICKLING 384-8669
OR 386-2111
MLS No. 1845

847 ELLERY ST. ESQUIMALT

2 Bedroom full basement home on nice high lot 69 x 105. Home features living room with fireplace, through hall, dining room plus an additional bedroom or den (partly furnished) in full basement. O.O.M. heat, wired for washer and dryer. Full price $21,900, vendor will redecorate inside and out or as is $21,400, usual courtesy to other salesmen.

NEAR COLWOOD GOLF COURSE

Situated at 685 Fairway near entrance to Colwood Golf Course this neat as a pin 2-bedroom home features Drive-in garage, O.O.M. heat, brand new wall-to-wall in living room, dining room and hall, situated on a very beautiful treed and park-like lot. House and lot are as neat as can be. Full price $26,900. M.L.S. No. 2261. For more information on above properties call
652-2950 BUD FORBES 386-2111

SPACIOUS NEAR NEW
FAMILY HOME—$35,950
VIEWS OF THE SEA
and MT. BAKER

Located at beautiful Cordova Bay thin lovely home is ideal for a large family. Excellent kitchen with eating area, family size dining room, living room with wall-to-wall carpet and raised slate fireplace. 2 bathrooms and 3 bedrooms on main floor, full lower level with finished rec. room featuring a beautiful rock fireplace. Double carport and sundeck taking full advantage of the view.
RON MacDONALD 386-2111

BRAND SPANKING NEW
3-BEDROOM, 2 BATHROOM
TUDOR STYLE FAMILY HOME
IN GORGE AREA
TERRIFIC VALUE AT $27,950

Just completing this lovely new home has 3 bedrooms on the main floor plus large living room with feature panell wall. Spacious dining area with sliding glass patio doors, beautiful cabinet electric kitchen. Attractive quality shag carpet in all rooms except kitchen and bathrooms. 2-pc. bathroom finished down, with space for 2 more bedrooms and large rec. room. Exclusive with
RON MacDONALD
386-2111 477-8956

LEGAL DUPLEX
OAKLANDS AREA
EXCELLENT BUY at $31,000
LIKE BUYING
2 SEPARATE HOUSES

(1.) Near new no-step unit consisting of in-line living room and dining with sliding glass patio doors, wall-to-wall carpet throughout, extra closets, modern cabinet electric kitchen with colored refrigerator and range, large bedroom and attractive bathroom.
(2.) A separate full basement stucco home consisting of a large living room with hardwood floors and fireplace, spacious kitchen with refrigerator and electric range and 2 bedrooms attractively panelled plus 4-pc. bathroom. Yes this is a real buy at $31,000.
RON MacDONALD
477-8956 386-2111

WATERFRONT HOME—$27,900

Secluded panoramic view of sea and Thetis Island. 63' waterfront. Excellent stucco 2-bedroom all year home. Living room with fireplace. Sundeck overlooks the sea and Stuart Channel. Swimming, fishing, oysters. Low D.P. and trades considered. Lot, automobile? Call Art Peaker, res. 477-3957, 386-2111.

BUILT FOR OWNER
VIEWS OF SEA FROM SUNDECK
CLOSE TO SCHOOLS, MARINAS

4 bedrooms, 1-3 of an acre, stone fireplace, wall-to-wall carpet, living, dining, 2 bathrooms, rec. room, lge. kitchen, nice eating area, excellent home. Owner moving — Must be seen — Must be sold. Asking $32,750.
477-4994 D. BECKNER 386-2111

D. F. Hanley Agencies Ltd.
Shakespeare St. Office
3021 Shakespeare St.
388-4294

OPEN HOUSE
$18,900
SAT. 1:30-4:30
440 VINCENT

2 bedroom spotless home with gleaming hardwood floors. Fireplace in the living room, 4 pce. bath; plus eating area in kitchen. 100 amp. service and copper plumbing. White stucco exterior with aluminum gutters. Fruit trees, with fenced back yard. You'll like this one.
FRED G. CARVER
388-4294 598-2581

DO YOU NEED
DRIVE-BYS, ADDRESSES?
FROM $20 to $30,000

This is the first step towards helping you find your dream home. Whether you're looking for $20,000 or $30,000 or 2 or 3 bedroom home. If you need help searching for your home, then give me a call for the list of addresses which might suit your needs.
388-4294 LORNE D. BARR 477-3289

GORDON HEAD
FAMILY MAN

Does your family need 4 bedrooms? Have you always wanted to live in Gordon Head, at a price you could afford ($26,975)? This house offers 21x24 L.R. with W-W, 4 bedrooms, kitchen with 12x11 eating area and an attractive 4 piece bathroom. Basement with partially furnished family room. Lot of 109'x150' fully landscaped. Priced again at $26,975. Phone
LORNE BARR IAN RUDIAK
388-4294

PRIVATE SALE. GORGE WATER view. $30,000. Old character house, set among towering redwoods, on 54x200-ft. lot. Living room with built-in bookcases and fireplace, dining room, large modern kitchen with built-in separate nook, 2 large bedrooms on main floor and den or study upstairs. Full undeveloped basement. Separate garage. Delightful grounds. Walking distance to stores and bus almost at door. Phone 383-2867.

250 HOUSES FOR SALE

ISLAND HOMES ISLAND
H H
O 2504 Douglas St. O
M M
E 386-7545 E
S S
ISLAND HOMES ISLAND

OPEN HOUSE — SAT., 1-5
2578 VISTA BAY ROAD
CADBORO BAY VIEWS

A delightful 4-B.R. home with a view from every window. Extra large L.R. and D.R. separated by a very attractive fireplace. Superb kitchen with eating area, sliding doors to 2 sundecks. 3 bathrooms. Easy to keep yard. Double carport. Flexible terms. Make us an offer on this VACANT home listed at $67,500. MLS 1947. Ron Crow in attendance, 386-7545.

OPEN HOUSE
Sat., 1 to 5 p.m.
535 PRINCE ROBERT LANE
CHECK THESE FEW OF MANY FEATURES

1—Approximately ¾ of an acre offering privacy and seclusion, trees and shrubs in abundance.
2—Post and Beam home featuring 2 fireplaces, 3 bedrooms, laundry room off of kitchen.
3—A Drive-in Garage, carport and a huge Patio facing the sunny south.
4—Situated on a height of land with a panoramic view.
5—Low taxes, immediate possession, and easily financed. Asking price $34,900.
PATRICK SNOW in attendance. For further information call 392-3931 or 386-7545.

MOVE IN ANY TIME

OAKLAND DISTRICT

3-bedroom home in excellent condition. Nice living room, dining room, family-size kitchen. Wall-to-wall carpets. Good basement. Oil heat. Garage. Close to shopping, bus and schools. $23,900. Try your down payment or trade. Call LLOYD ELLIS 658-8222 to inspect at anytime.

MAYFAIR DISTRICT

Family home — two bedrooms on main, plus two down — close to shopping centre — full high basement — modern kitchen — spacious separate eating area — Big vegetable garden. $22,500. Drive by 3283 Alder St. Then phone Bill Palfrey, 386-7545.

OAK BAY

See this lovely Oak Bay home. Large living room and sundeck overlooks secluded garden. 3 bedrooms, dining, family kitchen. Basementha s rec. room, bedroom, bath, laundry. All in excellent condition. Asking $42,500.
LLOYD ELLIS 658-8222.

966 JENKINS ROAD—COLWOOD

is for SALE and CAN BE BOUGHT with quite an EASY DOWN payment and a MORTGAGE arranged with PAYMENTS TO SUIT YOU. A very attractive interior with W-W carpet, 3 big bedrooms, 2 full bath rooms, Lge. L.R. with F.P. Lge. D.R., sliding doors to sundeck. Big family kitchen withdining area and built in range and oven. Full Hi Basement. LISTED AT A PRICE THAT CAN BE DICKERED. Call Ken Jensen 386-7545 — 592-9079.

LANSDOWNE SLOPE

Owners are moving and have priced it somewhat below what its worth and can give immediate possession.
SUPERB VIEW — a quiet residential area — CLOSE TO ALL SERVICES makes this well planned home the BEST ON THE MARKET. Spacious 24x19 L.R. with FP has two big picture windows that allow you to see half the city and ocean front. Extra large DR — French doors to sundeck. Excellent family kitchen. 2 large BR's and den with FP — 4-pce. bath. Full high basement has rec room with FP, 3rd BR, 2-pce.bath. Big double garage. A very nice lot with privacy and easy maintenance makes it one that YOU SHOULDN'T pass up. Call and enquire, it might be the one you're looking for. Contact Ken Jensen 386-7545 or 592-9079.

X
XXX
XX XX
XX XX
XX XX
XX Royal XX
XX Trust XX
XX Company XX
XX XX
XXXXXXXXXXXXXXXXXX
REAL ESTATE SALES DEPT.
3400 DOUGLAS ST.
384-8001

OPEN HOUSE CORDOVA BAY
SAT. 1-4 P.M.
5366 PARKER AVE. $33,900

3 bedrms, dining rm, living room with fireplace, wall-to-wall carpet over hardwood, full basement, attached garage, elec kitchen with range and oven, immaculate condition. Large landscaped lot. Prior viewing J. MAYBIE, S. SAGE 384-8001 MLS

HERE IS GOOD VALUE
JUBILEE AREA

Buy this 2 BR full basement home now for $22,500 — live comfortably in it for a few short years and sell at a profit. Low down payment possible. Call MARG or GLEN McGREGOR 384-8001 or Res. 477-3675

HIGH CITY LOCATION
ATTENTION BUILDERS!

3 lots plus a good 3 bedroom home, large living room — guest size dining room, 2 bathrooms plus full cement basement. Asking $70,000. For further information call PAULINE BROOKES 384-8001

LANGFORD

3 yr old, comfortable, 3 bedroom bungalow, close to schools, shopping and transportation, an excellent value at $20,900. Call MARG or GLEN McGREGOR 384-8001 or Res. 477-3675

DE LUXE
3-BEDROOM HOME
4145 BORDON ST.

Situated on high corner lot in excellent area. Large dining room, kitchen with breakfast bar and loads of attractive senwood cupboards, spacious living room with leaded glass BAY WINDOW and feature replace. Full 8'3" basement with 2nd fireplace and roughed-in bathroom. SHAKE ROOF — CONCRETE DRIVE, ETC. — EXCELLENT VALUE at $32,900.
RAY SMITH 384-8001 or 479-7777

CORDOVA BAY
4 BEDROOMS

Designed for family living this nine year old spacious home looks out on a fabulous view of Haro Straits with Mt. Baker in the background. Post and beam construction — open planning — large easy care lot with a yard that offer seclusion. You have to see this one to appreciate the value. $47,500. Call MARG or GLEN McGREGOR 384-8001 or Res. 477-3675

2874 PARKVIEW

The builder built in the quality, the owner maintained it, with loving care and enhanced it with a lovely English rock garden and shrubs. This immaculate 2-BDRM. home with large living rm. 22'x16' with FP, separate DR, large kitchen with dble. stainless steel sink, Corlon flooring and eating area, utility room on main floor, full cement basement with large rec. room. Realistic price $30,900
TREVOR MILSTED 385-1171 or 384-8001

COLWOOD

3 bedrooms, full basements, family kitchens and separate dining rooms.

W-W Carpet
Treed Property

Many houses and lots to choose from.
Pick your own carpets and colors.

$2,800 down—$223 a month P.I.T.
Some with lower down payments

WE also have homes alongside Colwood Golf Course.

Ridley Bros. Development Co. Ltd.
478-1721 478-2944

NORTH SAANICH

High on a hillside amidst the autumn colours, this modern country home on 2 acres offers quality construction. Amidst seclusion. $36,500, includes built-ins and drapes. 11369 West Saanich Road. 656-4067.

250 HOUSES FOR SALE

MMMMMMMMMMMMMMMMMMM
M M
M JACK MEARS M
M OAK BAY REALTY LTD. M
M 2194 Oak Bay Ave. M
M 201 - 727 Johnson M
M M
MMMMMMMMMMMMMMMMMMM

"The Professional People"

Oak Bay Office
2191 Oak Bay Avenue 598-3321

SACRIFICE SALE!!
$25,900 — HIGH QUADRA
OWNER MUST SELL!!

This 1,381 sq. ft. 3-plus bedroom house is well worth $28,000, but because it is on the main road it hasn't sold, so the price is now reduced as the owner wishes to move to another house and is anxious to sell in a hurry. Don't miss this bargain — all rooms are spacious — wall to wall shag in living and dining rooms — modern kitchen and bathroom — full basement with more rooms. To view call DENNIS BERRY at 598-3321 or 479-5724.

CHECKTHESE FEATURES!

$26,500, in an area of new homes, twenty minutes from town, this four year old beauty is on the market for the first time. Living room with white brick fireplace, dining room, electric kitchen with eating area, 3 bedrooms, vanity bath. Oak floors throughout. Full basement, drive-in garage, 2-piece bath. Quick possession, as owner has been transferred. Call now. Exclusive with MRS. O. PURDY at 598-3321.

LARGE HOME PLUS IN-LAW SUITE

Jubilee area. 3-bedroom stucco home plus 3-room in-law suite. Separate dining room. Large kitchen. 2½ bathrooms. Sundeck. Asking only $24,000. Offers invited. Call NORM WALLACE at 598-3321.

TUDOR RESIDENCE
SEA VIEWS AND SECLUSION

Spectacular views of Cadboro Bayand Royal Victoria Yacht Club. 4-bedrooms, dressing room and bath off main bedroom. Large entrance hall. Living room. Separate dining room. Den. To view please call RUTH BENNETT at 598-3321.

RICHMOND AVENUE—OAK BAY BORDER

$23,900. This house will sell quickly, so hurry. Excellent location. ery well maintained 2-bedroom home, large living room with fireplace, modern kitchen. 4-piece bathroom. Full basement, drive-in garage from rear lane. Small easy care lot. Please call JOHN BARNES at 598-3321 or 598-4243

2340 ARBUTUS ROAD

$48,900.Executive home — sea view. 6 bedrooms — 3 fireplaces. 2 kitchens — on 2 levels. Minutes from schools and UVic. Lovely living room, master bedroom en suite. Treed area — lots of parking, sea views. To view call CONNIE O'REGAN or DENNIS BERRY at 598-3321.

LET ME PROVE TO YOU

the VALUE offered in this NEWLY listed modern home. Pride of ownership is displayed the moment YOU drive onto the property and proceed to the multiple paved, covered parking area. Stroll past the marvelous landscaping to the stately, double wide main entrance. Cross the threshold, and DISCOVER quality. The richly broadloomed living room is enhanced by a log burning fireplace. A richly panelled feature wall continues through to he delightful, formal dining room overlooking the grounds at rear. A dream kitchen with walk-out to expansive, secluded suneck, for EASY living. Plus three restful bedrooms and a very large professionally finished recreation room with bar. There is more!! Priced to sell at $32,500. To view, and to satisfy YOUR Real Estate Needs, please call GORD. G. COWAN at 598-3321.

GORGEOUS GORGE

$20,400. Very close to the Gorge Waterway, elementary school and bus route, this older type home has 2 bedrooms, large kitchen and bathroom. Nice living room with feature fireplace. Separate garage and deep garden. Immediate possession. For further details call FRED PHILLIPS at 598-3321.

Downtown Office
201 - 727 JohnsonSt. 386-2291
"CENTRAL SAANICH"
"KEATING"

Starting or Retiring? Here's a well constructed 15 year old, smaller, full basement home. Secluded, treed lot 80x150. Convenient location. Have a look and make an offer. $25,500. Call: JOHN HOLMS at 386-2291 or 652-1702.

IMMACULATE!!!

Do you need a ship shape three BR bungalow. Bath and a half. Sunny, southerly cabinet kitchen, dining room and sun deck. Lovely living room with fireplace. Big finished rec room, parking for five cars and all for a very low $25,900. Situated in the desirable Gorge-Tillicum area and ready for immediate occupancy. Call: RON MATHEWS on this exclusive at 386-2291.

A LOVELY HOME -OR -

This is truly a multi use home, presently single family, but can so easily be duplexed (area zoned apartments). Living room with fireplace, separate dining room both nice wall to wall carpets. Large fully modern kitchen with eating area and large sundeck off. 3 bedrooms plus full basement with drive in garage. All services new and new roof. Mostly furnished. Full asking price $24,900. Easy Terms. Call: JON DAVIS, BUD O'CONNOR or ALLAN CHAUVIN at 386-2291.

3.55 ACRES PLUS
NEW HOME
ONLY $33,900

30 Min. north from Victoria. A most attractive home overlooking valley with mountain views! Special features include floor to ceiling FP in dark brick (lovely!), georgous hard twist carpeting throughout. Hand crafted kitchen cabinets, 1½ baths, 3 bedrooms up, lots of space down. Invest now before land price soar further. Call: GORDON B. MACDONALD at 386-2291.

STRATA TITLE?
CONDOMINIUM

Call it what you want! What you see is what you get! Luxury! Convenience! Location! Check all the features of this fine 2 bedroom home with sauna, covered parking, deluxe kitchen, and sundeck just to mention a few then call: GORDON B. MacDONALD at 386-2291.

LAST CHANCE?
VLA!
NEW HOME!

This could be your last chance to buy a choice ½ acre lot in Central Saanich with a lovely new home. Exceptional workmanship characterizes this charming home. 3 bedrooms, manship characterizes this 1½ baths, carpeted throughout in quality shag and broadloom, bright spacious kitchen, double carport with sundeck over. Excellent terms on asking price of $35,900. Be sure to see this before you decide to buy. Call: GORDON B. MacDONALD at 386-2291.

WANTED!
DESCRIMINATING PURCHASER!
$42,000

For those persons who like something a little better we offer this exclusive property for sale. Located in 10 mile point. Features — too numerous to mention! Spacious, secluded, sea views, quiet, comfortable and desirable, describe it well. Call me now to see for yourself! 386-2291 GORDON B. MacDONALD.

TOWN & COUNTRY

SPACIOUS TWO-BEDROOM HOME WITH FINISHED RUMPUS ROOM AND DRIVE-IN GARAGE. LARGE LIVING ROOM WITH FIREPLACE, WALL-TO-WALL, LARGE PICTURE WINDOW, SHOULD QUALIFY FOR CMHC FINANCING WITH LOW DOWN PAYMENT. FOR APPT. TO VIEW CALL
HEATHER GAMMON
386-7737 or 478-2607
Tuffrey and Mills Ltd.

2.4 ACRES SECLUDED AND treed. 2 year old home with part basement. Wall-to-wall carpets. Blacktop driveway. $17,500 full price. Must be sold! East Sooke Road. Ruby Holden, 478-7445 or 478-6669, Goldstream Properties.

250 HOUSES FOR SALE

P.
R.
B.
P. R. BROWN & SONS LTD.
The PEOPLE to SEE ARE
P.R.B.

OPEN HOUSE
1933 KALTASIN RD.
SOOKE
SATURDAY, OCT. 14
1:30-4:30

ARCHITECT DESIGNED HOME ON A SANDY BEACH. ML NO. 2337.
FEATURING.
—3 BEDROOMS
—3 BATHROOMS
—SPACIOUS LIVING AND DINING ROOMS
—INLAW SUITE
—GUEST COTTAGE (FULLY MODERN)
—HOT WATER HEATING
—BOATHOUSE AND FLOAT
$59,500
ERIC HUGHES
385-3435 ANYTIME
—P.R.B.—

LOTS OF ROOM
INSIDE AND OUTSIDE

This one year old home has three bedrooms on the main floor plus one finished in the full high basement plus one unfinished. There is expensive carpeting in the living and dining rooms plus a floor to ceiling marble fireplace. There are glass doors to the covered sundeck. There is a big rumpus room in the basement with loads of room for future development. The lot is 68 x 138, there is a front garden complete with fish pool. There is room for several cars or boats or trailers

250 HOUSES FOR SALE

HHHHHH HHHH HH HH
HH HH HH HH HH HH
HH HH HH HH HH HH
HH HH HHHHHH HHHHHH
HH HH HH HH HH HH
HH HH HH HH HH HH
HHHHHH HH HH HH

3293 Douglas St.
D. F. Hanley Agencies Ltd.
Douglas St. Office
385-7761
(24 hrs.)

OPEN HOUSE
O B
A A
K Y

OPEN HOUSE
890 MONTEREY
SAT., 1:30-4:30

This is the home you've been looking for — nestled in South Oak Bay, only a few blocks from the ocean. It is just a hop, skip and jump to school, transportation and shopping — very convenient. This spacious family home has three bedrooms and a family room. The very modern kitchen is large with oodles of cupboards and counter space and has a bright eating area looking out on the back lawn and trees. As well, there is a separate dining room and, of course, a fireplace to blaze away for you in the living room. A most comfortable home for only $31,000. Don't miss this one — Call me now!
HILARY STEWARDSON
385-7761 ANYTIME 588-4172

OPEN HOUSE
OPEN HOUSE
4901 SEA RIDGE CRES.
SAT., 1:30 to 4:30 P.M.

Magnificent sea view home. Only 4 years old. Beautiful, 3 bedrooms, 1½ bathrooms, built-in china cabinet in dining rm., large family kitchen with nook, huge rec. rm. — sundeck.
ASKING PRICE $39,900
WIN DOUGLAS in attendance.
385-7761 (24 HRS.) or 385-7451 (RES.).

NEW!
SOMETHING SPECIAL
OPEN HOUSE
380 GORGE RD.
$39,500

Beautiful, uninterrupted water and park views. Unique privacy and seclusion offered by shrubs and trees of every description. You'll have to look pretty far to find a new home on a lot like this. 1,384 sq. ft. that has the quality, design and extras to make it something different. 3 bedrooms on main, full and en suite bath, a huge living rm., separate dining rm., a kitchen that will delight any woman. A full, high, easy to develop, ground level bsmt. — very bright with large windows, roughed-in bath, laundry facilities and space for your every wish. Gorge Causeway at your doorstep for those pleasant walks. See it to believe it. OPEN HOUSE on SATURDAY, 1 to 5 p.m. TERRY MANN at 385-7761 or 477-8926.

OPEN HOUSE
OPEN HOUSE
10352 PATRICIA PLACE
SIDNEY

SAT., 1:30 to 4 P.M.
New, 3-bedroom, quality built, full bsmt. Your host: BOB HAGUE, 385-7761.

OPEN HOUSE
OPEN HOUSE
SAT., 1:30-4:30
731 BELTON AVENUE

Well kept, 2 (possible 3) bedroom home — ideal starter. Fenced backyard with sprimkler system, separate workshop. Low down payment possible! Laundry room off kitchen. Full price $15,950. Call for prior showing.
Greta Hofmeister
385-7761 382-2096

OPEN HOUSE
OPEN HOUSE
OPEN HOUSE
4695 BLENKINSOP RD.
SAT., 1 to 4:30 P.M.
FAMILY HOME
5 BDRMS — 3 BATHS

Here is the home for the large, active family. This 2-storey home offers spacious living and dining room with sliding glass doors to a patio, de luxe kitchen with built-in range; laundry off kitchen; separate den with fireplace; step-saving intercom; 5 bedrooms (master with en suite); 2-car garage with large, heated workshop at rear of house plus double carport. Situated on .61 of an acre in a most desirable area with lawns, shrubs and extensive blacktopping suitable for cars, boats and trailers.
ASKING $44,900 WITH FLEXIBLE TERMS. ASK ABOUT OUR "GUARANTEED SALES SERVICE." M.L. 2168.
MARTIN HANLEY in attendance.
385-7761, 477-1917 (RES.)

IMMACULATE
CEDAR HILL
4 BEDROOMS
$28,900

This home is in beautiful condition. Living room has fireplace and w-w carpet. Dining room in-line with w-w carpet. Has a bright kitchen with eating nook. The 3 bedrooms are adjacent to 4 pce. bath. In the basement is a drive-in garage, entertainment sized rec room and 4th bedroom. All this on a nicely landscaped lot and close to all amenities. Hurry — it won't last. M.L.S.
TERRY MANN or SCOTT KENDREW at 385-7761 or 385-6262.

MUST BE SOLD!
$24,000

This modern, 3-bedroom, split-level townhouse is located close to Simpsons-Sears shopping area. Large living room, separate dining room, WD off kitchen. Rec. room with sliding glass door leading to patio. Low down payment possible — will consider trades. Call 385-7761, GRETA HOFMEISTER, 382-2096.

SIDNEY V.L.A.
$35,900

Located on ½ acre in Sidney, this completely finished — up and 2-year-old home of 1,150 sq. ft. is down. It offers a kitchen with built in appliances, kitchen bar for family eating, dining room with large carpeted sundeck and 2 bedrooms on main with attractive bathroom. Downstairs is a large rumpus "TV" room, bathroom, sewing area and 2 more bedrooms. Large separate workshop at rear of property — This home must be seen inside — Please do not ask for "drive bys." Subdivision potential here. To view or discuss terms, trades, etc., call BILL KNOWLES at 385-7761.

THETIS LAKE
3 BEDROOMS
$26,900

This home is only 2 years old and features large living room with fireplace, sundeck off kitchen, finished denand full basement with room to develop. Easy financing arranged.
BILL CARNEGIE
385-7761, 478-6476 (RES.)

CEDAR HILL
3 BEDROOMS
$29,500 — LARGE LOT

If you want a lot of space, this home has over 1,600 sq. ft. of one floor living space with a 30' living room, formal dining room, large family size kitchen, four good bedrooms, vanity bath, sep. games room for Dad or the kids in a most desirable treed area with almost ½ acre of landscaped grounds. Asking $29,500. MLS 2298.
DOUG SCHUMAKER 385-7761 or 386-2829.

250 HOUSES FOR SALE

D. F. Hanley Agencies Ltd.
3293 Douglas St.
Douglas St., Office
385-7761
(24 hrs.)

OUT DRIVING?
BARGAIN HUNTING?
TRY THESE!

$23,950.
484 STURDEE (ESQ.)
1,360 SQ. FT., FULL BASEMENT, 3 BEDROOMS, ½ BLOCK TO SEA. LARGE KITCHEN. POSSESSION NOW. PHONE 598-3929.

$18,000
493 KERR AVE.
3 BEDROOMS. HUGE LIVING ROOM. PARTIALLY REMODELLED BUT DOES NEED FINISHING WORK, IDEAL FOR THE HANDYMAN OR INVESTOR. PHONE 598-3929.

LISTINGS NEEDED IN THE ABOVE PRICE BRACKET FOR WAITING CLIENTS.

DOUG BAVINGTON
385-7761, 598-3929

MAYFAIR REALTY
3153 Douglas St. 386-2955
WOODWARD'S MAYFAIR CENTRE

OPEN HOUSE
SAT., 1:30 to 4 P.M.
3195 STEVENSON PLACE

Brand new 3-bedroom, full basement home, W-W carpeting throughout, living room has floor-to-ceiling fireplace, sundeck off dining room, family-size kitchen, master bedroom en suite. The full basement is planned for future development. Asking only $32,900. For prior viewing please call FRANK BOUSFIELD, 386-2955 or res. 479-1000.

EXCITING

Plush, luxurious and spacious accurately describe this custom built ranch home overlooking Elk Lake. The bedrooms total 6, or 3 with a complete in-law suite. The finish is of native natural woods and 3 fireplaces of natural rock. Double garage — sundecks, and the setting on 6.78 acres is superb — 12 minutes to town. To see, call J. J. WILLIAMS at 386-2955 or res. 479-1163.

HIGH WATER VIEW
LARGE LOT, PRIVACY

Lovely spacious Ranch type home. Kitchen has been beautifully done. Could be 3 bedrooms or 2 and sun room. Dining room is guest size, living room with fireplace and overlooks view. Lower level has large family room, space for storage, workroom, plus hobby room or garden room. Oh yes, 2 bathrooms. Lot is secluded, terraced and landscaped. Double garage, ample parking for several cars. Offered at $59,900. Vendor may carry balance with substantial down payment. Another outstanding exclusive with JOHN MOLYARD. For appointment to view please call 386-2955 or res. 656-4666.

IF YOU ARE
BROADMEAD MINDED

Then see this Carolwood home with me — it is gorgeous with a touch of Spanish decor — spacious too with dining room — family room — bathrooms and fireplaces aplenty — on ½ acre and a whale of a good buy at $49,900 — very easy terms. J. J. WILLIAMS, 386-2955 or res. 479-1163.

GORDON HEAD
YOU SHOULD SEE THIS!

Make a point of viewing this delightful property. Over 2000 sq. ft. of good living here. Large spacious entry foyer leads to a lovely living room, separate dining room. Three bedrooms, three baths, den or sewing room. Large family room. Heavy shake roof, sundeck and much more. Call me, to visit this home with me, it's priced below replacement cost at $38,900.00. For viewing call 386-2955 anytime, ask for JOHN MOLYARD.

DELUXE IN-LAW ACCOMMODATION

A really nice roomy home close in built 9 years ago as a large family home but lends itself to an in-law arrangement as well. Well worth seeing if you are needing a home of this type. Full asking price $36,900. Please call WAYNE SCOTT, 386-2955 or res. 479-6087, STAN JAMES, 386-2955 or res. 592-3740.

DEW WANT BIG ROOMS?

Nearly 1400 sq. ft. all on one level! (Not cathedral, not split level) PLUS 14 x 28 rec. room in basement. Lot 70 x 170. (3 bedrooms all large.) Gordon Head, 4 yrs. old, all similarly fine homes about on no-thru road. Reasonably priced at $34,000.00. JOHN RUSSELL, 386-2955 or res. 592-3248. MLS 1666.

MOVE RIGHT IN

This beautiful 1200 sq. ft. home with the lower level also all finished, and carpeted throughout. A real treat for a large family. One full bath and 2 — two piece bathrooms. On large lot in new area. Will take offers on down payment. Owner will also consider trades or paper. Act fast on this. FRED BERGMAN, 386-2955 or res. 598-4418.

NOW SEE THIS!
4 BEDROOMS—NO STEPS
$28,900
MT. TOLMIE AREA

Yes, this was sold but Winnipeg purchaser unable to complete — now on market for immediate sale. All one floor, no basement. 2 complete bathrooms. Living room, kitchen, utility area, large dining room. Only 11 yrs. old. Cash to refinance. Perfect area for University, schools, buses, shops. Please call now — ask for ROMA NICOLL, 386-2955.

BRAND NEW HOUSE?

In a lovely country sub-division? Treed lots! All 3 bedrooms, full basements, carports, sundecks. Various floor plans, ready to move into, from $26,300 to $27,300.00. Probably today's best buys on the market. JOHN RUSSELL, 386-2955 or res. 592-3248, FRANK BOUSFIELD, 386-2955 or res. 479-1000. See these this week-end.

NOT TOO OLD
NOT TOO NEW
IN FAIRFIELD

Comfortable family home in this popular area — 4 bedrooms, living and dining room, full high basement and drive-in garage. This is an estate sale and must be sold. Asking $25,900. Contact STAN JAMES, 386-2955 or res. 592-3740, WAYNE SCOTT, 386-2955 or res. 479-6087.

"CLOSE IN"

Large home of 3 or 4 bedrooms plus basement. Separate living, dining and kitchen rooms. All modern house services. Big separate workshop suitable for many uses. Full price $22,900 with good CMHC terms. R. FROST, 386-2955 or res. 383-4047. MLS 2208.

OAK BAY BORDER
($18,800)

Older 2 or 3 bedroom home with nice stucco and duroid roof. Good house services and basement. Nice private rear gardened lot. Call and check the terms. R. FROST, 386-2955 or res. 383-4047.

NEW LISTING

Neat 3-bedroomed cottage includes living room, large kitchen with dining area; sep. utility room; 4-pc. bath. Large 75x166 lot — low taxes. $20,900.
JOAN HOPPER
City Brokerage Ltd.
386-3547

250 HOUSES FOR SALE

"HOMEFINDERS"
DOUGLAS AND TRANS-CANADA
386-2911 Anytime

OPEN HOUSE
SATURDAY, 1:30 - 4:30
263 GLENAIRLIE
If you're looking for quality at a reasonable price, come and view this two-bedroom no-basement home. Situated on a large lot in a good area in View Royal where the taxes are LOW!
DON'T MISS THIS. For prior viewing call:
HAZEL CLARKE, 385-6635 or NORMA HILL, 386-2911.

OPEN HOUSE
SAT., 1 - 4 P.M.
You'll just love this home when you see it. 3 bdrm. black walnut woodwork. Beautiful feature wall F.P. in L.R. Sliding glass doors to sundeck; shag carpets; large rec. room for family fun. Truly a must-see.
DONNA PRETULA, 386-2911 — 384-2057.

OPEN HOUSE
2128 PANAVIEW
SAT., 1:30 - 4 P.M.
Exceedingly well maintained 3-bdrm. home on cul-de-sac in unlike subdivision area. Drive out beautiful Central Saanich and see to yourself. ML.
386-2911 MARY McGUIRE 479-7668

OPEN HOUSE
SAT., 1:30 - 4 P.M.
970 BRIGHTON CRES.
Immaculate 4-bedroom Tri-level on Oak Bay Border. Asking $42,500.
AUDREY GRIMSHAW, 386-2911.

OPEN HOUSE
SAT., 1:30 - 4 P.M.
305 DANIEL PLACE
off Metchosin Road
If comfort and quality count then you must see this new 3-bedroom home, master en suite. Rock fireplace in large living room, dining room, wall-to-wall carpet throughout. Full basement, carport. All this in a quiet cul-de-sac.
EILEEN PEARSON, 592-6068, 386-2911.
JACK GREENWOOD, 385-2309.

OPEN HOUSE
1248 McKENZIE (off Moss)
SAT., 2:00 - 4 P.M.
Don't miss seeing this immaculate spacious 7-room Fairfield family home. Full basement. Sep. garage Nr. schools and bus. Asking $25,900. Terms arranged.
VERA FRIEDRICH, 386-2911 — 598-2610.

ELEGANCE AND LUXURY
Describes this lovely, 3-bedroom home — upper level we have —
—A delightful kitchen
—Built in double oven — fridge and freezer, dishwasher, food bar — washer and dryer.
—Lovely living and dining room.
—3 bedroom average size
—Lower level
—TV and family room with fireplace
—2 recreational rooms with built-in bars
—Heated sun room and changing room.
—32 foot enclosed heated pool with 8 foot slide and diving board.
—most unique heating and filtering system
—sauna bath
—enclosed Bar-Q-house
—This home is very elegantly decorated throughout with so many more features. For details call
MARGARET WILSON 383-4569.

$21,500
Near Woodward's on lovely cresent, 2 bedrooms, nice living rm., beautiful kitchen, separate garage, lots of parking. Try $1,000 down.
IRENE VAN, 384-9191 — 386-2911
AINA MELDERIS, 386-2911

METCHOSIN — NEW
Many attractive features. Luxurious shag — built-in vacuum, en suite plumbing — close to beach and schools if these are your requirements call
DONALD HAMILTON, 478-3552.
NORMA HILL, 386-2911.
(Call Today!!)

GOLDSTREAM — $28,900
3-B.R. — en suite — finished rec. room. Try it you'll like it. View with
DONALD HAMILTON, 478-3552
NORMA HILL, 386-2911

METCHOSIN AREA on 2 ACRES
4 bedrooms in lovely setting, 2 baths and 2 fireplaces only 11 months old.
AUDREY GRIMSHAW, 386-2911

2-bedrm. home — brightly decorated — ideal for small family or couple. Plenty of storage space. Sep. garage, $21,900.
386-2911 MARY McGUIRE 479-7668

HIGH TATTERSAL
On a lovely treed country lane which you probably didn't know existed in the middle of the city, there is a near-new 3-brm. basmt. home. Luxurious carpets. Imagine a roaring fire in the fireplace on dull winter evenings added to all the home comforts. Master bedrm. has it's own sundeck with glass doors to it and 2-pce. bath. Just can't describe all, come see for yourself. Only $31,900 with terms.
IRENE VAN, AINA MELDERIS, 386-2911

JUST LISTED
$23,900
SUPER BUY
Two bedroom, plus third in full high cement basement. Completely redecorated inside and out, also new furnace and roof. Fenced yard plus drive-in garage. Excellent location. For further information please call
CAROLYNNE PERRY 479-7041
SHIRLEY MOLLBERG 478-5327
386-2911

CAREY ROAD AREA
Attractive 2 bdrm. up, 1 down, full bsmt home. L.R. with brickfireplace; 4 pce. bath. Priced at $23,500. Be sure and see this "Lovable" home. Call
ELSIE O'BRIEN 386-1491

VALUE PLUS $38,900
THIS HAS GOT TO BE THE GREATEST DOLLAR VALUE IN THE AREA.
2000 sq.ft. of superb home in beautiful condition, offered below the fair market price. 3 bdrms, 2½ bath, family rm., den. No development in the bsmt — just right for the furnace and storage. Nothing to be done — just move in and relax for the winter. Let your home finding worries end right here — and now! Please call
MILT AGATE 386-2911 anytime.

JUST LISTED
2 bdrms possible 4th. New wiring, plumbing, furnace and roof. Cosy fireplace in Liv. rm. with sun deck off eating area. Taxes only $209. Full price $22,900. Phone
POLLY HIGGINS 386-2911 or 592-4111

HIGH VIEW
A little bit of heaven right in Victoria. 4 Bdrm, 2 bath family home present revenue. Large lot. Allurniture, T.V., dishwasher etc. included. No mortgageto raise. Could use T.L.C. price $30,500. DONNA PRETULA 386-2911 or 384-2057

ETTEMA REALTY
ETTEMA REALTY
ETTEMA REALTY
LTD.
1802 Cook St. 383-7115

VACANT

OPEN HOUSE
OPEN HOUSE
OPEN HOUSE
TODAY
4135 QUADRA
3 BEDROOMS
$22,900

TODAY AND TOMORROW between 2 and 4 P.M. come and inspect this charming white stucco home with full basement. Very nice large lot. Double garage. Circuler driveway. ML. 2138.
383-7115 JOHN FRASER 478-7361

250 HOUSES FOR SALE

T CANADA PERMANENT T
R R
U U
S S "WE TRADE HOMES" S
T RESIDENTIAL APPRAISALS T

OPEN 8:30 A.M. to 8:00 P.M.
SAT. 9:00 A.M. to 4:30 P.M.

OPEN HOUSE
1724 KINGS RD.
SAT., 1:30 - 4:30
Ideal starter or retirement home. 2 bdrm. with w-w. Dining Rm., sep. garage. Immaculate inside and out. Priced at $20,900. HAROLD CHURCHLEY, 384-4667 or 386-1361.

OPEN HOUSE
2242 ALDEANE
SAT. 1:30-4:30
Colwood Lake Estate. $32,900. Top value, owner transferred and sacrificing 3 bdrm (plus 2 down). Full bsmt home with 2 fireplaces. Ensuite in 12x14 ½ master bdrm, 3rd bath and rec. rm Rl. Drapes and shag carpeting may stay. 75x150 foot lot with fruit trees. Walk to school and golf course. This 1863 ft. of immaculate, as new home will go to wise, value conscious buyer. PATRICK DOERKSEN 478-3432 or 386-1361.

OPEN HOUSE
2883 HAGEL RD.
COLWOOD LAKE
SAT. 1:30-4:30
Spacious 3 bdrm home near new mint condition only $33,000. HARRY WOOD 592-2647 or 386-1361 Canada Permanent.

ENTERTAINMENT SIZE—$41,500
TREETOP HEIGHTS NEAR CORDOVA BAY
Very well planned living rm, large master bdrm with ensuit, developed basement with den, bdrm and bath. Sundeck. Easily maintained garden. GRAY LAITE 656-5267 or 386-1361.

CARROLL ST., NEW LISTING
Attractive 2-bedrm. up, 1 down full basement home in spotless condition. Approx. 1050 sq. ft., large L.R. and brick F.P., 3rd bdrm. down or rec. rm. complete with F.P. 4-pce. bath up, 1 down. Priced at $24,500. Be sure you see this valued home. M.L.S., SID HASLAM, 592-0900 or 386-1361.

BLENKINSOP AT McKENZIE
Family home, 4 bdrms., 1½ baths, Rec. Rm. with sliding glass doors to patio, living rm. with F.P. Priced at $27,500. HAROLD CHURCHLEY, 384-4667 or FRANK ALLEN, 478-4807 or 386-1361. M.L.S. 1885.

ONE IN A MILLION
One of the best quality homes we have been privileged to offer for sale Vendors planned and built this home 16 years ago for family living and entertaining and the parklike garden has been professionally designed for privacy. True executive quality, let me show you this beautiful home. $65,000. GRAY LAITE 656-5267 or 386-1361.

EXCELLENT VALUE—$53,000
VACANT—MOVE IN QUICKLY
Here's quality and location all in one Over 1900 sq. ft. 2½ baths, large family room with fireplace, kitchen with dishwasher. Private deck for sun bathing, mirrored dining rm and many other features. This is an excellent buy. H. A. (GRAY) LAITE 656-5267 or 386-1361.

UNIVERSITY HEIGHTS!
Modern 3 bdrm, plus 2 additional bdrms. and rec. rm. Convenient to everything. Assume 6¼% mortgage. G. GREEN 477-4651 or 386-1361. MLS 2315.

GRAHAM STREET
$22,000
Exceptional older home, 3 bdrms, den with fireplace, 16x12 L.R. large 16x16 kitchen. 100 amp service, copper plumbing, the home is in meticulous condition. Carport attached. SID HASLAM 592-0900 or 386-1361

TOWN AND COUNTRY AREA
Excellent 1163 sq. ft. 3 bdrm. home located on 75x112 extra paved property suitable for campers, trucks, etc. Large kitchen 15x13 with entrance to 19x19 western exposure, sundeck. Priced at $24,000. SID HASLAM 592-0900 or GRAY LAITE 656-5267 or 386-1361. MLS 2210

WEST SAANICH RD.
REDUCED FOR QUICK SALE
Lovely 3 yr. old home, 1447 sq. ft. of modern comfortable living, 3 bdrms, 2 bathrooms, full basement, ready for development, all located on 8.4 acres. Owner must sell. Priced at $44,900. SID HASLAM 592-0900 or GRAY LAITE 656-5267 or 386-1361. MLS 2292.

COLWOOD—¾ ACRE
NEW—5 BEDROOM
Over 3,000 sq. ft. of completely and expensively finished home including 3 bthrms, 2 fireplaces, 13x15 Dining Rm with sliding glass doors to covered sundeck and tremendous private treed estate. Rec. Rm and LR 23½ ft. each. Extra large Kit. with eating area. Wall to wall throughout main and basement. $39,300. Must be seen. PATRICK DOERKSEN 478-3432 or 386-1361.

WHY RENT?
VERY LOW DOWN
Could buy this immaculate and spacious 3 bdrm near new home for less than rental payments. Offers considered to $23,500. Financing arranged to suit. Features sep, DR, fireplace, extra large bdrms, sep. garage, walk to school, near town and Thetis Lake. PATRICK DOERKSEN 478-3432 or 386-1361.

HILLTOP SECLUSION
GREENRIDGE
A delightfully different design with appeal and comfort for happy living. A few of the de luxe features in this immaculate 6-yr.-old, 3 or 4-bdrm. home include: guest size living and dining room, slate entrance, W-W over hardwood floors; extra large sundeck and parking space for trailer. Priced at only $40,900. DON or MADGE ROBBINS 592-7641 or 386-1361.

VICTORIA GOLF CLUB
SEA AND MOUNTAIN VIEWS
We are privileged to offer for sale a most gracious 2150 sq. ft. executive home situated in 1.4 beautifully landscaped acres in south Oak Bay. The spacious beamed ceiling living rm. overlooks the golf course and the Straits of Georgia with the Olympic Range in the background. The guest sized dining rm. looks out onto the 28x50 swimming pool, patio and secluded garden. The large bright kitchen with view nook has all electric built-ins. There are 3 large bdrms., 2½ bthrms., enclosed conservatory with barbeque and ample storage space. Truly a delightful home. Priced at $96,000. MADGE or DON ROBBINS 592-7641 or 386-1361.

LANGFORD FAMILY HOME
Yes, here's 1400 sq. ft. of no-bsmt. home, featuring 4 bdrms., living rm. with R.H. fireplace and bright cabinet kitchen. Super lot 80x140 needs landscaping. Low taxes. $23,900. FRANK ALLEN 478-4807 or 386-1361. MLS 2226.

OAK BAY SOUTH
3 BEDROOMS
On the sunny side of the Avenue and close to Windsor Park. Full basement. L-shaped living and dining rm. Small easy-care lot. Asking $30,000. HARRY WOOD 592-2647 or 386-1361.

COLWOOD LAKE ESTATES
$33,000
Quality 3-bdrm. home with lots of elbow room for the growing family. Natural treed setting. Full basement. Lot size 75x150. It will be a pleasure to show you this sparkling and gracious home. 592-7641 HARRY WOOD or KEN WRIGHT 598-2183 or 386-1361.

ONCE IN A LONG LONG TIME
Lovely to look at, a joy to show. This large long, low white rancher has everything including 5 bdrms. Situated on a large lot — 8.5 acres. Rural views. Very reasonably priced for a quick sale at $55,000. MLS. JACK or MAUDE DOBSON 658-5676 or 386-1361.

$16,900
Large 3 or 4-bdrm. family home with part basement, new wiring, oil fired hot water heating. Stove, fridge included. If you have difficulties to raise mortgages, why not come and see this one. Minimum down payment if you qualify for B.C. second mortge. EMIL IZIK or VICTOR SMITH 386-0301 or 383-8593 or 386-1361.

250 HOUSES FOR SALE

T CANADA PERMANENT T
R R
U U
S S "WE TRADE HOMES" S
T RESIDENTIAL APPRAISALS T

OPEN 8:30 A.M. to 8:00 P.M.
SAT. 9:00 A.M. to 4:30 P.M.

IN YOUR OWN INTEREST
READ THIS!!
We are privileged to recieve instructions to offer for sale one of Oak Bay's most distinctive, charming, secluded home properties. Sited within 2 blks. of the sea and the golf course, the land area is almost one acre — immaculate English style gardens set in a sheltering surround of native woods — centred by a superbly maintained and thoroughly updated Tudor style semi-bungalow. Accommodations include 4 bdrms., 2½ baths, living rm., formal dining rm., sunroom and en plus full basement and very large car storage. The property is literally irreplaceable and priced (clear title) at $89,000. Call to view!
592-4607 DICK BATEY 386-1361

4 or 5 BEDROOMS
GORGE-TILLICUM
Asking $24,900 on this extra large family home. Much renovating, including wall-to-wall shag. Recently new roof and stucco. Dble. car garage. Rewire, copper plumbing and auto. oil heat. MLS. Call PAT DOERKSEN. 478-3432 or 386-1361.

EST. 1933
P
O
O
BOORMAN
M
A
N
INVESTMENT CO. LTD.
REAL ESTATE
APPRAISAL SERVICE
IMMEDIATE ATTENTION TO YOUR NEED TO KNOW THE FAIR MARKET VALUE OF ALL TYPES OF REAL ESTATE FOR:
CAPITAL GAINS
MORTGAGING —
MARKETING
ROBERT J. MIKITKA FRI RI (B.C.)
386-7521

OPEN HOUSE
1255 RUDLIN
SAT., 1:30 TO 4:00
Immaculate 3 bdrm. home. Easy terms. $17,200. MLS 2043.
MRS. O. ZACHARY
386-7521 592-2265

OPEN FOR VIEWING
SAT. 1:30 to 4:30
4885 WESLEY RD.
CORDOVA BAY RIDGE
A beautiful home completely developed up and down offering 5 bedrooms, 3 bathrooms, fantastic rec. room opening onto back garden. Grand piano sized living room. If you want real value for your money you must see this one. MLS 2340.
ASKING $39,500.00
GERRY PORTER
386-7521 592-3484.

OPEN HOUSE
SAT., 1:30 to 4:30
$18,500
4051 QUADRA ST.
Excellent value— 3-bedroom (one in basement), LR with fireplace, separate garage. For prior information call:
DEAN ELLIOTT
386-7521 383-7339

SHELBOURNE
Level lot; on a bus route and within walking distance to Simpsons-Sears. Charming 3-bedroom split-level bungalow, fully modern with separate dining room and part basement. Excellent mortgage. ML No. 2042.
ASKING $26,500
MRS. JEAN CROSS
386-7521 658-8674

BEAUTIFUL BROADMEAD
Stately firs surround this better than new 3-year-old "contemporary" home with "old world charm." Feature oak panelling in living room and dining room, dream kitchen with built-in appliances, adjoining beamed ceiling family room. Four bedrooms, 3 baths.
$52,800
MRS. MARILYN SECORD
386-7521 592-2134

FIVE
BIG
BEDROOMS
20x15
15x15
14x14
12x11
12x11
$62,500
JOHN PLATT
386-7521 383-2700

The first A and B home in the area is nearing completion just a block from the sea. Three bedrooms, triple plumbing, over 1200 sq. ft., carport, deck, treed lot and those extra A and B touches so familiar to my happy Colwood clients.
Asking $29,500, excellent financing
PHIL SIMPSON — 386-7521

ESQUIMALT
NEW LISTING
MODERN BUNGALOW
Fantastic accommodation for your family — living room with fireplace, dining room, 2 bedrooms, 4-pce. bath on main floor, downstairs are two very nicely finished bedrooms, one with ensuite bath — large addition has a large rec. room with sundeck over big, big, garage for car and boat storage, all this on an 88x120 lot in South Esquimalt. Only two blocks from all shopping and other facilities.
HURRY — HURRY
$27,900
GERRY PORTER
386-7521 OR 592-3484

UPLANDS PARK
$62,000
Contemporary 5-bedroom, 3-bath family home in a secluded park-like setting with wrap-around sundeck on a quiet cul-de-sac. The house is only 10 years old, has gleaming oak floors on the main level and boasts extensive stonework inside and out. The kitchen is a housewives' dream with built-in double oven and range as well as larger than usual eating area overlooking the large garden with parkland as a backdrop. For further information and private viewing, please phone:
MRS. GISELE SAMEC
386-7521 382-8743

SOUTH OAK BAY
SPOTLESS 2-BEDROOM
Just listed, owner transferred, immaculate 2-bedroom bungalow on a nice quiet street. Home has dining room, basement, separate garage off back lane. Just move in, no work required. Good financing.
$26,900
386-7521 GERRY PORTER 592-3484

CEDAR HILL AREA
QUIET LOCATION—$25,900
Very sound stucco home. Has 2 bdrms., separate dining room, living room with fireplace and H.W. floor; nice kitchen. Extra room in full cement bsmt. Drive-in garage. Low taxes.
AUDREY CROTHERS
386-7521 385-4645
1111 Government Street

OPEN HOUSE
1-4 P.M.,
6-8 P.M.
This Afternoon and Evening

5040 Santa Clara Avenue

3-bedroom, modern home, (on 1¾ acres — almost) of lovely land fruit trees, plus modern suite. Located approximately ½ mile this side of Elk Lake on Pat Bay Highway.
H. Bitterman Ltd., 386-2971

BY OWNER, HIGH QUADRA, choice location, spacious, modern, two-bedroom bungalow, extra room in basement, good terms. $26,500. 592-0738.

250 HOUSES FOR SALE

S.S.C.
SWINERTON, STEWART CLARK, LTD.
1318 Blanshard Street
385-2481

CITY
5 BEDROOMS
Completely renovated family home, consisting of 12x16 Living room with W-W carpet, large modern cabinet electric kitchen with ample dining space and 2 bedrms with w-w carpet — Upstairs 3 fore bedrooms. Modern bathroom. Full high basement. Automatic hot air heating. Copper plumbing. Full Price on good terms $22,500
D. OKKER 478-4501 EVE.
K. WALTERS 385-2481 Anytime

SIDNEY
Over 1300 sq. ft. of living space. Just 2 years old... Elderly owner must move to Victoria. 2 good size bedrooms. Large "L" shape living and dining room, bright Cabinet Elec. Kitchen. Full high basement with drive in garage. Large workshop or den built over the garage. Utility on main floor. Full price on good terms, $25,500.
D. OKKER 478-4501 EVE.
K. WALTERS 385-2481 Anytime

8-ROOM
MODERN RESIDENCE
REDUCED $2,000
Ideal family home located close to shops, schools and buses featuring 3 bedrms. ... 18x13 living rm. with fireplace ... separate 11x11 dining rm. ... cosy den for father ... large family rm. (main floor) ... electric kitchen ... bright 4-pce. bathrm ... The full basement has a 4thbedrm. ... 3-pc. bathrm. ... OIL HOT WATER HEAT. ML No. 1964.
FULL PRICE $29,500
DICK JAMES — 385-2481

NEW LISTING
FAIRFIELD
NEAR THE SEA
3-4 BEDROOMS
Comfortable stucco family home located on a beautifully landscaped lot with ornamental fish pool and greenhouse ... Cosy large living room ... cabinet electric kitchen with dining area ... full basement ... auto oil heat ... separate garage ... full price $27,500.
DICK JAMES — 385-2481

ROCKLAND
GOV'T. HOUSE WAY
OLD WORLD CHARMER.
7 BEDROOMS
OIL HOT WATER HEAT
One of Victoria's gracious older residences featuring: Charming beam ceiling foyer 33x11 ... 25x17 living rm. with fireplace and H.W. floors ... 20x18 beam ceiling separate dining rm. ... cosy 11x9 den with fireplace ... large electric kitchen with pantry and utility off ... bright sunroom with adioining 2-pce. washrm. ... the upstairs area has 7 bedrms. with 2 4-pce. bathrms. ... the full basement features a roughed-in bedrm. and bathrm.
Full Price $54,900
DICK JAMES— 385-2481

SPACIOUS UPLANDS
HOME
Built for present owner and designed for family accommodation combined with entertaining convenience and a measure of privacy for everyone, with 2700 sq. ft. of effective living area, W-W carpeted 25x15 den— main floor with a most convenient, and functional electric kitchen, utility and guest washroom, open stairway to 2 full bathrooms, 4 carpeted better than average size bedrooms (Master bedroom 15x15 en suite with study, full bathroom and sundeck with a glimpse of the sea). 3 fireplaces and many extras. High ceiling basement has 40x15 playroom, workshop, space for another bedroom and storage area. Double carport and parking for several cars. Grounds completely fenced mostly in natural state. Entrance to large patio from den. Terms and early possession. Exclusive at $75,000. Please call Mr. Custance, 385-2481.

N P
O R
R I
Y &
B E
ASSOCIATES LTD.
1314 Quadra St. 385-2458

GORDON HEAD
NEW N.H.A. HOMES
3 or 4 BEDROOMS
FROM $1000 to $7000 DOWN
Winners of Merit Award design. Comes in Split-Levels and Bi-Levels. Price from $29,300 to $33,500. VICTOR WONG 385-2458 or 479-6569.

3015 QUADRA
is a large family home with $95 income from upstairs self-contained apartment. Close to school. Bus at door. There is a lot of house here for the money. $25,000. Call Don Bacon, 385-3458.

OAK BAY SOUTH!
MODERN—SECLUDED!
New on the market — this lovely full basement, three-bedroom home is a joy to behold. The grounds are gorgeous with cement walks winding through many varieties of flowers, shrubs and trees to a very secluded area. It is the ultimate in construction and spaciousness. A sunny delightful kitchen is complete with a golden yellow built-in range and wall oven. The dining and living room are enhanced with the combination of soft wood and grasscloth and a huge fireplace usurps almost one wall. Just a few of the features—it will be my pleasure to show you the rest. This is not a subdivision home — it is distinctively yours for only $47,500.
GLADYCE McLURE
385-2458 592-7123

BETTER BUYS
1. COLWOOD — Owners forced to move and sell this lovely 3 BR, 1½ bath, full basement home with Olympic views. Large entertainment area, sundeck, 80x150 lot, w-w throughout and many extras. Priced below market for quick sale at $27,900.
2. OAK BAY — Brand new — Double carport, 3 BR, 1½ baths, full basement — Have it completed to your colour specifications. Large lot — Room for boat and camper. Just $37,500.
3. BEACH DRIVE — 4 BR, 2½ bath Tudor — Character, seaviews and ready access to Golf Club. Fine family home in 50's.
To view call J. B. YOUNG 598-1818 or 383-4174
PARK PACIFIC INVESTMENTS LTD.

SWAN LAKE VIEW
2 or 3 bedroom stucco home with fantastic view. Asking just $19,500 for quick sale. Call G. Ireland at C. N. MONTAGUE CO. LTD. 384-9318 or Res. 658-8408.
C. N. MONTAGUE CO. LTD.
384-9318
or Res. 658-8408

250 HOUSES FOR SALE

WWW WWW
WWW WWW
WWW WW WWW
WWW WW WWW
WWW WWW
WHITTOME'S
W W W W W W W W W W
"ROYAL OAK BRANCH"
4520 West Saanich Rd., 479-1667
W W W W W W W W W W

OPEN HOUSE
2860 SHAKESPEARE
SAT. 1-4 P.M.
Renovated 2-bedroom home. Full basement with extra bedroom. New roof, new stucco exterior. Lovely lot. Priced to sell at $18,500. For prior viewing call:
DON ANDERSON 479-1667

OPEN HOUSE
SAT. 1:30-4:30
1011 RUSSELL ST.
Charming, cozy 3-bedroom home only 21 years old, suitable for the young or old. Kitchen with utility rm, breakfast nook, large LR with fireplace, range and fridge included, large lot, nice garden space. Owner transferred must sell. Asking $20,500.
TED CHARTRES in attendance
479-1667

FREE FRIDGE — STOVE — WASHER — DRYER — DRAPES
OVER 1350 SQ. FEET
OPEN HOUSE
SATURDAY 10-3 P.M.
1360 ESQUIMALT RD.
$19,900 ($950 DN.)
DIFFERENT! LARGER! THREE BIG Bedrooms — LGE. LIVING ROOM with NATURAL FIREPLACE. Good size DINING ROOM — Large Modern Kitchen (with EATING AREA), UTILITY ROOM — LOTS OF CLOSETS — STORAGE ROOM — BEST LOCATION for NAVAL and DOCKYARD people. There are just SIX of these BEAUTIFUL condominiums left, READY FOR OCCUPANCY. COVERED parking PLUS STORAGE ROOM. EXPENSIVE Wall-to-Wall CARPETING. MO. PAYMENTS, Inc

239 HOUSES FOR SALE

CHARMAN PACIFIC REALTY LTD.
68 Tolmie St. 386-7345

OPEN HOUSE
UPLANDS
OPEN HOUSE
FRIDAY and SATURDAY
1:30 P.M.-4:30 P.M.
3280 BEACH DRIVE

$57,500 with cash offers considered for this vacant, 2,400 sq. ft. rancher needing some finishing touches. Close home of three bedrooms with fireplace, dining room, kitchen, utility room, carport, fruit trees. Asking only $41,000. MLS 2231.

RAY MORRISON
CITY BROKERAGE LTD.
386-5547 ANYTIME

OPEN HOUSE
3420 ALOHA AVE.
(off Lagoon Rd.)
SAT. 1:30 TO 4:30
or by appointment
386-5904

OPEN HOUSE!!
1820 Leabrooke Place
SAT., 2 P.M.-4:30 P.M.
IT'S IS YOUR CHANCE!!
DON'T DOOR HAS PURCHASED AN-
EST FINANCING. MUST BE
N TO BE APPRECIATED.
O, WITH ALL OFFERS CON-
ERED. YOUR HOSTESS
TY SHEA. 592-9213.

BEAUTIFUL CENTRAL
SAANICH
MOUNT NEWTON
CROSS ROAD
10 ACRES—VALLEY VIEW

new rancher. Upper level
ms of 3 bedrooms living
ge. Lower level has 2 bed-
ms, family room with fire-
dishwasher, and garburator.
bathrooms. Full basement
ge. Paved driveway. Close
schools. Phone today for details
Asking only $49,900. MLS 2231.

RAY MORRISON
CITY BROKERAGE LTD.
386-5547 ANYTIME

OPEN HOUSE
3420 ALOHA AVE.
(off Lagoon Rd.)
SAT. 1:30 TO 4:30
or by appointment
386-5904

OPEN HOUSE!!
1820 Leabrooke Place
SAT., 2 P.M.-4:30 P.M.
THIS IS YOUR CHANCE!!
DON'T DOOR HAS PURCHASED AN-
OTHER HOME AND IS ANXIOUS
TO SELL HIS CUSTOM DE-
SIGNED 3-BEDROOM HOME
POSSIBLE 4TH). 2 FULL
BATHROOMS (ROUGHED-IN
3RD). MANY EXTRAS. LOW IN-
TEREST FINANCING. MUST BE
SEEN TO BE APPRECIATED.

258 CONDOMINIUMS AND TOWNHOUSES

TOWNHOUSES
OPEN SAT. 1-5
Or anytime by appointment.

1149 UNION AVENUE
3 bedrooms from $20,900

COLWOOD
2723 Wale Road, off Goldstream Ave. near Colwood corner. 2 BR. and den. $22,900.

3228 WICKLOW ST.
Between Cook and Tolmie. 2 and 3 BR. from $21,900.

4051 SHELBOURNE
Gordon Head corner of Feltham Rd. 2 BR. from $22,900.
Low down payment will handle and you can trade your present home.

CITY TRUST, 383-4141

JACK MEARS
OAK BAY REALTY LTD.
2194 Oak Bay Ave.
201 - 727 Johnson
"The Professional People"

TRADE YOUR HOUSE

Live FREE and EASY in this de luxe, modern two-bedroom strata title home. Featuring a marvelous (no-step) kitchen. After dinner in the spacious dining area, relax in the comfortable broadloomed living room, or stroll onto the adjacent, private patio and enjoy the evening sun near the sea. Fantastic at $21,600. Let me help you with your Real Estate Needs! Please call GORD. G. COWAN at 598-3321

SIDNEY COURT
DELUXE TOWNHOUSES
OPEN HOUSE DAILY
10145 THIRD ST.—SIDNEY
FROM $1,000. DOWN
2 and 3 bedroom Units
$18,200. to $19,950.
Features—Private entrances
Wall to Wall carpet
Colored appliances
Draperies
Enclosed patios
Laundry facilities
1½ baths—3 BR's
Extra low taxes
Trade in your present home.
J. A. HENDERSON REALTY LTD.
385-9741

DIRECT FROM BUILDER
$15,000—$900 Down NHA
—Self-contained 3-bedroom townhouses
—Fully insulated and sound proofed
—Large living-dining room
—Kitchen with bar
—1½ bathrooms
—W-W throughout, 1162 sq. ft.
ONLY 2 LEFT
$128 per month incl. taxes
BEST BUY
ON VANCOUVER ISLAND
BLUE SKY ACRES
10070—5th St., Sidney
To View — Key at No. 22
656-4917 anytime

WHY RENT
SIDNEY TOWNHOUSE, $16,500
3 BR. and 1½ baths. About one year old. At this price and the B.C. Second Mortgage your investment could be very low. Live cheaper and better than an apartment and build up your own equity. A wonderful starter. MLS 2017. GRAE - LANGSTON, 386-8596. Island Pacific Realty Ltd., 388-6231.

ENJOY APARTMENT LIVING but hate paying rent? Then try this charming two bedroom Condominium at 1122 Hilda for only $22,900. Approximately $185 per month total payments! Inspect this luxury suite by calling JACK GREENWOOD 386-2911 or 385-2309
Shirley Philips' Homefinders Ltd.

265 HOUSES WANTED TO BUY

—WANTED—
GORGE AREA
2 BEDROOMS
FULL BASEMENT
UP TO $23,000
CALL: SYL SHUMKA
386-2961
NATIONAL TRUST

URGENT
My client needs a 2 or 3 bdrm. full bsmt. home for Dec. 2nd possession. Wants close to bus service. Prefers High Quadra, Lakehill or Gordon Head area. Will go to $30,000 cash. Quick decision. 388-4294, JIM TYLER (24 Hrs.)
D. F. Hanley Agencies Ltd.

REQUIRED FOR A CLIENT, 2 Bedroom home with full basement. Shelbourne area preferred, but any good area may be acceptable. Client is considering around $24,000. Please call: MR. SIMONS — 386-1341 — 24 hours.
A. E. LEPAGE BOULTBEE SWEET LTD.
Hillside Shopping Centre

1. DUPLEX, UP AND DOWN OR side-by-side. $30,000 bracket. Good location.
2. Smaller, 2-bedroom home, Tolmie area. $20,000 or near.
If you have either of these properties for sale please call. Clients waiting. CONNIE WEYLER 386-6231 anytime. Island Pacific Realty Ltd.

URGENTLY REQUIRED
MARIGOLD
I must locate a modern 3-bedroom, basement home on nice lot, reasonably close to St. Joseph's Church. All cash to around $29,500. Call Larry Marshall, Charman Pacific Realty Ltd., 385-9765, anytime.

WE HAVE
A sincere client who wishes to buy, for cash, a side by side duplex with 3 bedrooms, garage, basement, large kitchen with eating area, nice size yard. Please call Margaret Bridger or Eleanor Bray at 386-8321 or 388-5868.
Wall and Redekop Realty Ltd.

URGENTLY REQUIRED IN SOUTH OAK BAY. A 2 OR 3 BEDROOM HOME WITH BASEMENT AND A NICE BUT NOT TOO LARGE GARDEN. PURCHASER WILL PAY $25,000 to $30,000 (ALL CASH). PLEASE CALL TED GRAVES AT BROWN BROS. ON BLANSHARD — 385-8771 (ANYTIME)

URGENT
WANTED "MINI-FARM"
Small acreage and three-bedroom home plus pasture for several horses. Close to schools and commute to Victoria. If you know of such a property please call
MRS. EMILY MARMO
386-2111 477-5720
MONTREAL TRUST

CLIENT REQUIRES 2 BEDROOM home in Oaklands School Area with carport or parking, $19 - $21,000. Please contact I. G. Lidstone, National Trust — 386-2961.

IF YOUR PROPERTY IS SUITable for rental or renovation under $29,000. All cash. Quickly call BEN GREIG 388-6231 or 658-8845. Island Pacific Realty Ltd.

MUST BE VIC WEST OR JAMES Bay. All cash for solid home over 20 yrs. or duplex conversion. Urgent. BEN GREIG 388-6231 or 658-8845. Island Pacific Realty Ltd.

WELL BUILT ATTRACTIVE rural home, complete seclusion, 2-3 bedrooms, 1 floor, prefer view. Victoria Press Box 330.

LEAVING TOWN?
If you must sell at once call Alf Porcher, 384-5823, Mayfair Realty, 386-2935. Investor client has cash.

3-BEDROOM, FULL BASEMENT home, up to $27,000. Must be Esquimalt area. Absolutely no agents. Phone 386-8546.

WANTED: OLDER HOUSE FOR cash (any shape). Under $15,000. No agents. 479-2209.

PRIVATE, OLDER HOME NEEDed, any condition, will pay cash. No agents. 382-1394.

WANTED: GARAGE, WALKING distance 1000 block Government Street. 388-7442.

265 HOUSES WANTED TO BUY

NEED HOME
IN ESQUIMALT
Must have 3 bedrooms and basement. Price around $25,000. Occupancy in 30 days.
Call S. MOLLBERG 386-2911 or 478-5327
Shirley Philips Homefinders Ltd.

WE HAVE
Sincere clients who wish to purchase houses in Fairfield, Oak Bay areas. All cash for quick sale. Single family dwellings and duplexes. Please call Eleanor Bray or Margaret Bridger at 386-8321 or 388-5868.
Wall and Redekop Realty Ltd.

DO YOU HAVE
Notions of selling? I sincerely need 4 BR, full basm. home, price $20 - $25,000, any area. Also waterfront home. Gordon Head — Dallas Rd. area, $55 - $65,000. Flo Pelling 477-1841 or 592-3271. Block Bros. Realty.

PLEASE BELIEVE ME
I have been asked by a SINCERE couple from Vancouver to find them a good 3- 4-bdm home convenient to Uvic up to $30,000. If interested please call LES FISHER 477-4236 or 386-1361. Canada Permanent.

WANTED FOR ALL CASH: 2 and 3-bedroom homes in Colwood-Metchosin area. I have buyer waiting. For prompt courteous service call TED CHARTRES 479-1667 or Res. 385-5508. J. H. Whittome and Co. Ltd., Royal Oak Branch.

WANTED
2 or 3-Bdrm. older home on 2 to 5 acres. Condition of house not important. Up to $35,000. Half cash. For prompt attention call WILF DAVIES 656-3298 or 388-6231. Island Pacific Realty Ltd.

HAPPINESS
Happiness is buying your home, if it's suitable for rent and needs minor repairs. If happiness is selling your home then phone us, like get with it 383-8263 or 383-3707.

WANTED: OLD CHEAP HOUSE for cash. 479-2209.

268 LISTINGS WANTED

JACK MEARS
OAK BAY REALTY LTD.
2194 Oak Bay Ave.
201 - 727 Johnson
"The Professional People"

TRAILER HOME FOR SALE
$3,900.
Two bedrooms, complete bathroom, LR and kitchen, 44 feet by 10 feet. See by appointment. Call JON DAVIS, BUD O'CONNOR or ALLAN CHAUVIN at 386-2291 anytime.

WANTED
GORDON HEAD
3 BR AND SEPARATE DR., DEV. BASM'T
Efficient sales of your property completed promptly. Agent for Cash Clients, $28,500 - $45,000. Please contact George Thorneloe, 383-4141, City Trust.

ALMOST 1 AND ¾ ACRES
Situated also on edge of town. Lovely modern living here: 3 bedrooms, plus modern suite. A most unusual opportunity. Beautiful setting, fruit trees. Terms available, trades considered also.
For the above H. H. Bitterman Ltd., 2700 Gov't St. 386-2971

SELLING PRIVATELY?
You may find that the experience and knowledge of a realtor is what you need. We'll appraise your property without cost to you, and offer our assistance if you'll phone.
KEN MANN
Bus. 385-9741 Res. 592-7443
J. A. HENDERSON REALTY LTD.

MARLIN AGENCIES LTD.
"the new young realtors"
477-6955

270 EXCHANGE REAL ESTATE

EDMONTON HOME, 3 BEDrooms, many extras and beautiful 3-room suite and bath, plus 1 bedroom in basement. Trade for same Victoria home. Owner at 12915-122nd Avenue, Edmonton. 455-4769.

271 LOTS FOR SALE

VIEW LOT
$12,500
BROADMEAD
Build your dream home in this prestigious area and watch your investment appreciate. All underground services, southern exposure with views of Olympics and Sooke Hills. Easy building site. Call 388-4294 D. F. Hanley Agencies Ltd.
PHIL WARREN

PRESTIGIOUS AREA
ESTABLISHED
CHARACTER
13,325 sq. ft. of top residential building lot. A rare opportunity to tastefully blend the old world with the new. Please contact FRANCES BROWN, Block Bros. Realty Ltd. 477-1841.

ONLY $6,750
Excellent treed lot within 7 mi. circle, perc. tested and ready for building. Curved road thru well-planned development. All acreages with new quality homes. Ph. Morris Lund 386-7545. ISLAND HOMES LTD., 2504 DOUGLAS ST.

SEA VIEW LOT
$11,000
On sewer and situated near park and on a quiet street overlooking Selkirk waters. This will sell fast! Call Vic Wong 385-2458 or 479-6569 Byron Price and Assoc. Ltd.

BUILDING LOT, APPROX. ONE-third acre, with underground wiring and set of plans in Cordova Bay. Views of the area and Mt. Baker. Try $2,000 down on asking price $14,300. JULIE MANNESS, 478-5220. Shirley Philips' Homefinders Ltd.

LOVELY HOMES HERE
The lot 1.4 acres. The homes $25,000 to $50,000. Creek in back. Keep a horse or two. Buy now and build your own home. JACK DOBSON, 658-5676 or 386-1361. Canada Permanent.

MILL BAY
WATERFRONT ACREAGE
LOTS, FARMS
Call "land specialists." 743-5529
Malahat Realty Ltd.
Mill Bay, B.C.

CONTRACTORS
8 lots in Langford, ready for immediate construction. New homes only. No trailers. Priced at $6,300 each. Call G. CHAN 386-2955 or res. 382-9416. Mayfair Realty.

SEAVIEW, SOOKE
Nicely treed .75 acre property just across from beach, terms or cash, $16,000.
Annemarie Bolender 477-8653 or 477-1841 Block Bros.

10 MILE POINT
Large nicely treed lot (some sea view.) $16,000. Please call ROMA NICOLL, 386-2955 anytime. Mayfair Realty.

OAK BAY LOT
Build now on this level cleared lot in good area. For quick sale, contractors call 386-1361 or 598-2183. KEN WRIGHT, Canada Permanent.

KENT ROAD, SEWERED LEveled lot. Landscaped with garden, lawn, flowers and trees. $9800. Phone 479-5154.

TWO CHOICE LOTS, SEAWOOD Terrace, Gordon Head. Custom build or sell. $14,500 each. Phone 477-9476.

LEVEL 103X125 BAKER VIEW corner lot, No. 8 on Deerwood, Broadmead. $16,500. Cash or terms. 384-5823.

¾-ACRE VIEW LOT, PIPED water, hydro, phone, etc. Owner. 656-4192.

INVEST IN CHOICE PROPERTY in Ardmore, 3 lots available now, by owner, 656-4856.

BLENKINSOP ROAD, SEWERED, lawned with trees and shrubs. Phone 386-6454.

PRIVATE SEAVIEW LOT, 138'x212'. Ebor Terrace. $12,000. 658-5935 or 477-2156.

50'X135' CITY LOT, NEXT TO 2528 Fifth Street, $7,300 or nearest offer. 479-6924.

BEAUTIFUL VIEW LOTS, DONcaster mountain. $12,900, Cordova Bay $11,900. 658-8665.

271 LOTS FOR SALE

JACK MEARS
OAK BAY REALTY LTD.
2194 Oak Bay Ave.
201 - 727 Johnson
"The Professional People"

DEVELOP A WHOLE STREET?
Five lots (60x140) within 3½ mile circle. Buy the whole parcel for $27,500. YOU CAN WIN WITH THIS. Please call GORD. G. COWAN at 598-3321.

JACK MEARS
OAK BAY REALTY LTD.
2194 Oak Bay Ave.
201 - 727 Johnson
"The Professional People"

"WILLIS POINT"
½ of an acre. Variety of trees, especially dogwood. Well spot located. Perc tested. Low taxes. $7,500. Call: JOHN HOLMS at 386-2291 or 652-1702.

SOUTH OAK BAY
ESTATE SALE
2 adjoining lots on St. Patrick St. 1 lot presently zoned commercial. Asking $26,750. Make your offer to E. WILKINSON, 382-4231, anytime. RITHET AGENCIES LTD., 714 FORT ST.

2 LOTS, $8,900
4 mile circle Crey Road area. Build on one lot and hold the other for future development. Don't miss it. — Today's best value. ML No. 1596.
385-3435 TED HUEBNER 477-5164
P. R. BROWN and SONS LTD.

SIDNEY
1 BLOCK from Lochside on Weiler. This treed property consists of approx. 35,000 sq. ft. Your own private estate site for $8,500.
BILL RATCLIFFE 656-4517
656-1622
SPARLING REAL ESTATE

SEA VIEW LOT
$11,000
On sewer and situated near park and on a quiet street overlooking Selkirk waters. This will sell fast! Call Vic Wong 385-2458 or 479-6569 Byron Price and Assoc. Ltd.

TWO SEAVIEW LOTS
Half acre on each, Southeastern exposure $9,300 each; half cash down. On Saanich Peninsula. Call: TED CHARTRES, 479-1667, Res. 385-5508. J. H. Whittome and Co. Ltd. Royal Oak Branch.

PARIS ENTERPRISES
2-acre lots — piped water. PLEASE CALL, 384-0033.

273 PROPERTY FOR SALE

JACK MEARS
OAK BAY REALTY LTD.
2194 Oak Bay Ave.
201 - 727 Johnson
"The Professional People"

EXCELLENT MOTEL SITE
Included in sale price is design for an 83 unit motel. Over 1½ acres offered exclusively at $155,000. Trades — offers considered. Please call GORD. G. COWAN at 598-3321.

OVERLOOKING CORDOVA BAY
2.94 ACRES
Without a doubt, this is the finest piece of property offered in the Greater Victoria area for some time. ON GEORGIA PARK TERRACE, with a complete panoramic view of Cordova Bay and the Gulf Islands, this property is surrounded by high quality homes and development is continuing in the area. The property could easily be subdivided into 7 large lots. A purchaser should be prepared to build a high quality home on one of these large lots and the remainder until the 5-acre freeze has been rescinded for this particular area. $10,000 down will handle — Vendor will carry the balance for 2 YEARS with INTEREST ONLY payments monthly. Please call FRED PHILLIPS at 598-3321.

$500
Down and $34 per mo. with 9 per cent int. 5 yr. term will buy you a lot in Shawnigan. Close to the lake—for your summer fun. To view call Lillian Hendy, 479-1667. J. H. Whittome and Co. Ltd. Royal Oak Branch.

WILL SELL SYNDICATE SHARE in 83 acres Brentwood area. Excellent opportunity to earn a handsome profit. Total value $9,000 equity $6,000. Sale subject to syndicate buy-back option. G. Devlin, 385-2725.

GORDON HEAD — 2 LEVEL lots, building on one lot, sewers soon. Will consider trades. Asking $18,500. Particulars
477-4994 D. BECKNER 386-2111
MONTREAL TRUST

JAMES BAY — Michigan Street 32,760 square feet of apartment zoned property. 120x273. Full price $115,000.00. Call Harold Ware of Gardner Realty Ltd. 385-7781 or 598-4358 (Res.)

1.45 ACRES. WELL TREED. Ideal to build your own log home. Shawnigan Lake. $3,900 full price. Ruby Holden, 478-7445 or 478-6669. Goldstream Properties.

METCHOSIN DISTRICT
2-acre lots — $6,500 and up
REX HUGHES AGENCIES LIMITED — 478-1729

274 PROPERTY WANTED

WANTED!
5-10 ACRES
Partly cleared with or without older house. Metchosin area. Need 2-acre parcels for waiting clients. Also wanted: 2 city building lots. Call GRETA HOFMEISTER at D. F. HANLEY AGENCIES LTD., 385-7761 or RES. 382-2096.

APPROX 100 FT. WIDE LOT IN Gordon Head; secluded with trees —for cash.
STANE JOHNSON 383-1484. Island Pacific Realty Ltd.

LOTS, 1-5 ACRES. MUST BE suited for horses. Call LARRY QUAGLIOTTI. 388-6232, 479-6609. Island Pacific Realty Ltd.

APARTMENT-MOTEL, COMMERcial sites and sub-dividable land required. Contact Dundurn Developments Ltd. 382-2713.

VICKERY AND SONS LTD.
Lots or acreage in any area.
592-6149 592-6622

WANTED: LEVEL BUILDING lot, reasonable price. 382-1855.

WANTED: BUILDING LOT ON city water. 382-1855.

280 ACREAGE FOR SALE AND WANTED

HOME OR TRAILER LOT (4.2 acres) 12 miles from town. Rugged trees and bush with lovely home or trailer site. Driveway already in. Asking $10,900.
IRENE DALZIEL 388-6231 or 384-8692. Island Pacific Realty Ltd.

21 ACRES
West Saanich Road, part cleared and level, part trees and view. $62,000-$3,000 down and terms to suit. A. KLENMAN 382-7276, Town and Country Realty Ltd.

CASH
For property in the Greater Victoria area including Colwood and Metchosin
KASAPI CONSTRUCTION CO. LTD., 386-6191

12.45 ACRES
North Saanich area — can be subdivided to 1 acre building lots. For information, call MABEL CRACK at D. F. HANLEY AGENCIES LTD. 383-7761 24 HRS. or RES. 652-1412.

CASH NOW
For subdivision or development property. ALF PORCHER, 386-2955 or 384-5823, Mayfair Realty.

WANTED: FARM OR ACREAGE FOR INVESTMENT OR DEVELOPMENT. Western Homes Ltd. 382-2157 (24 hrs.).

DEEP COVE
1.78 acres on municipal water, $15,000. WILF DAVIES, 656-3298 or 388-6231. Island Pacific Realty Ltd.

WANTED: APPROXIMATELY 20 acres, perc tested within 15 mile radius of Victoria. 59 Cumberland Drive, Calgary, Alberta.

280 ACREAGE FOR SALE AND WANTED

10 ACRES
BRENTWOOD BAY
Extensive road frontage on Mark Lane, power and phone lines. 4 older furnished cabins, good spring fed well on property. Two access roads to waterfront. An excellent investment opportunity to hold for possible future subdivision.
LISTED AT $26,500
Reasonable offers with terms invited
A. E. SEEBER

A. BERNARD AND COMPANY LIMITED
655 Fort St. 384-8335

12 ACRES METCHOSIN
Lovely treed property with several good building sites. Close to schools, stores etc. Older house and several outbuildings. Asking $26,500.

13 ACRES SOOKE RD.
Year round stream, partly meadow land, balance high treed. Asking $26,250.
To view call N. SAUNDERS, 478-5561 or 642-3453. Block Bros. Realty.

CENTRAL OR NORTH SAANICH LAND
Have you any acreage, large or small, for sale in these areas? Have clients from the East looking with me now. Please give me a ring immediately, if you have same. Dial 386-2955 or res. 656-4666, ask for JOHN MOLYARD, Mayfair Realty.

6.74 ACRES
Situated high over Cordova Bay, this land is well worth your looking into. First time on the market there is much potential for the investor. Priced at $69,000. On this exclusive listing please call 386-2955 anytime, ask for JOHN MOLYARD, Mayfair Realty.

SAANICH PENNINSULA
For quick sale—7 acres prime land in Central Saanich. All cleared with gentle slope for good drainage. Ideal for future sub-division or greenbelt holding. Moderately priced for this excellent West view land. Only $6,000 per acre. Call Jim McRevitt, 652-2078 or Brentwood Properties Ltd., 652-1141.

MARY HILL
METCHOSIN
2 ACRE LOTS
Some sea view, some fully serviced. $8,000 and up from owner. 478-2563.

TWO TREED ACRES
METCHOSIN—GLEN LAKE
Lovely

Pension Provides Hunger Protest

JOHANNESBURG (Reuter) — A white Anglican priest in South Africa, who has forced himself to live on only $6.25 a month for the last six months is on the point of collapse as he nears the end of his ordeal.

Rev. David Russell of St. Michael's Mission in King William's Town, Eastern Cape province, chose the sum of $6.25 or five rands because that is the pension paid to Africans in South Africa's Dimbaza resettlement camp, a grim area near the town for thousands of persons displaced by apartheid laws.

"I'm just about dead," he said this week as he prepared to end his six-month campaign today.

During his ordeal, he has written each month to the minister of Bantu administration and development, Michiel Botha, who has ultimate responsibility for camps such as Dimbaza.

In his last letter he wrote: "Trying to live on five rand a month has been long and dreary. It has put me under a strain which I don't believe I could carry for much longer. I feel a great tiredness deep within me. I just do not know how Africans manage."

His efforts to live on five rands must have seemed easy compared with his life during June, when he and a dozen other whites tried to live on monthly rations worth just 2.85 rand ($3.10) — the same rations given to destitute people in Dimbaza.

During that period, he admitted that even his prayers turned to the theme of food.

For the people of Dimbaza, there are either rations or pensions — not both. And if a man can get a job he is lucky to earn $25 a month in an area of endemic unemployment.

Back-Talk for Christmas

Neiman-Marcus, the specialty store in Dallas, Tex., veiled its 1972 version of the ideal His and Hers Christmas gift today — a life-sized model of you or her which can't talk back. For $3,000 you can have a sculptor make the model of yourself, or anyone else designated. A programmed tape recording keeps it saying just what you want it to say. Previous Christmas specials have included submarines, airplanes, camels, Jaguars (his was a car, hers a fur coat), flying balloons and even matching bathtubs.

Jewels Stolen From Car

Jewelry worth a total of $4,600 was stolen between Oct. 3 and 4 from a car which was parked at several locations in Victoria and Saanich during that time, Saanich police said today.

The jewelry belonging to Mrs. E. E. Copley, 4811 Cordova Bay Rd., consisted of an emerald and diamond ring worth $3,750, and diamond and sapphire white gold dinner ring worth $500, and costume jewelry worth $350.

Quebec Wolf 'Scapegoat'

people

MONTREAL — Severe criticism for the Quebec government's recently-announced program of wolf extermination came Friday from author **Farley Mowat** who said it is intended to keep the wolf in a "scapegoat role." The program is designed to point the accusing finger away from man, he said the real villain responsible for the province's declining deer population. He termed "particularly barbaric" the government's plan of presenting wolf hunters with "the jaw of the wolf turned in by the hunter set in an acrylic block with the hunter's name inscribed on it."

LOUISVILLE, Ky. — **Lowell Wilcox** of Louisville has filed a $500 suit in U.S. district court here for damages allegedly suffered when a mouse bit him in a local department store. Wilcox claims the pet rodent was allowed to roam free in the store.

NASHVILLE, Ky. — Actor-singer **Art Garfunkel**, 30, of the former recording team of Simon and Garfunkel was married Thursday in a private ceremony attended only by close friends and relatives.

The bride is **Linda Grossman**, 26. **Paul Simon**, who became a single act when the Simon and Garfunkel team split up last year, attended the ceremony.

NIJMEGEN, Netherlands — **Princess Irene**, the second daughter of **Queen Juliana** and **Prince Bernhard**, gave birth Friday to twins, a boy and a girl.

Irene, 33, married **Prince Charles Hugh de Bourbon Parma**, the Carlist contender to the Spanish throne, April 29, 1964. The marriage did not win Dutch government approval and Irene forfeited her rights of success to the Dutch throne.

ROCHESTER, N.Y. — An FBI agent testified Friday his agency delayed making arrests in a laser-beam plot so that investigators could learn who was behind the scheme and what its purpose was. **Paul Joensen**, special agent in charge of the FBI's Rochester office, said in U.S. district court he feared that lasers might even be used "for some purpose such as political assassination."

The agent testified at the conspiracy trial of **Sollie Viner**, 45, of Toronto. Viner is accused of plotting to fix harness races by using a laser's hot beam of light to make the leading horses break stride and lose races.

LOS ANGELES — Three persons have been arrested in connection with an attempt to extort "a large amount" of money from television entertainer **Johnny Carson**, police said today.

Police said threats against Carson and his family were made in a note found on Carson's property last Monday, but they refused to give any details of the incident.

DUBLIN — President **Eamon de Valera** of the Irish republic celebrates his 90th birthday today — last survivor of an historic generation of West European elder statesmen that included Britain's **Sir Winston Churchill** and **Charles de Gaulle** of France.

Still viewed with either reverence or hate, but rarely with indifference by his fellow-countrymen, De Valera is acknowledged by all as the politician who most influenced his country's destiny in the 20th century. He now is weak and almost blind.

...PSSST!!

We want Victorians to test drive our FIAT 128! So if you want to take us up on our offer, we'll make it worth your while. You'll have your name entered in our Rome or $5.00 contest after the road test. Draws every week . . . so the chances are great! a skill testing question. Winners must answer

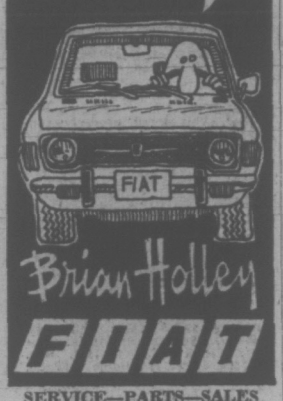

Brian Holley FIAT

SERVICE—PARTS—SALES
WIDE OPEN WEEKDAYS
8 A.M. TO 8 P.M.
3319 Douglas at Cloverdale
Phone 384-1161

Colors Go Wild In Appel's Art

Some of the most vibrant and wildly executed paintings ever to hang on the walls of the the Art Gallery of Victoria are on exhibition for three weeks.

The works by Dutch artist and sculptor Karel Appel attracted about 600 people on the opening night of the exhibition and many more are expected to view them before the show ends Nov. 5.

It's the color and wild splashes of paint on some of the canvasses which is pulling in the crowds. Some people have reacted to the paintings with distaste; others with pleasure. But no one who has seen his works will dispute they are dazzling.

As one spectator put it: "The color just oozed out of my eyes."

But regardless of what people may think of the paintings, Appel today enjoys an international reputation as an artist. The major galleries of Europe and the United States have samples of his works.

The collection of Appel's work is the largest ever assembled in North America.

Karel Appel, who now resides in Paris and New York, was born in Amsterdam in 1921.

Alan Hanlon, organizer and curator of the travelling exhibition, said many people ask why the works of foreign artists are being sponsored instead of Canadians. The company in the past has circulated paintings by well known international artists.

"Most Canadians never have the opportunity to see and study the works of contemporary European artists," he said. "So we bring their works here to show what they are doing in Europe."

Esquimalt and View Royal Parents (and others too)

PLAN AN EVENING WITH YOUR SCHOOL TRUSTEES

Come and talk education with the trustees of the Greater Victoria School Board. Pull up a chair, pour a cup of coffee and chat in an informal setting.

The third of four community get-togethers will be held . . .

WED., OCT. 18, at 8 p.m.
ESQUIMALT SENIOR HIGH

EATON'S Hearing Aid Centre

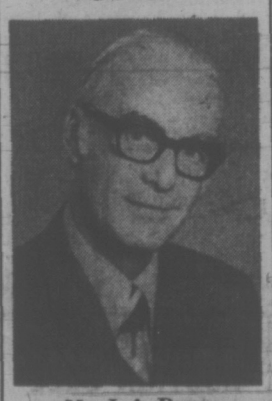

Mr. J. A. Dunn
REGISTERED HEARING AID CONSULTANT
Hearing Aids for as low as 50.00
Hearing Aids with no batteries to buy.
UNITRON — The Canadian Hearing Aid. Automatically balanced clear sound, simulates the normal function of the ear.
FULL BATTERY AND REPAIR SERVICE
Eaton's Hearing Aid Centre
4th Floor at the Elevator
Store Information 382-7141

Burlington Cameo Hosiery Sale Continues Through to October 21st.

Sheer Stockings, Reg. 1.50. Plain stitch, fluted welt, reinforced heel. Caress, fawn. Sizes 9-11 medium: 10-11½ long. Sale, pair **1.00**

Regular Panty Hose, Reg. 2.00. Reinforced panty and toe. Sunspice, Vicuna, Burnt Ember and others. S.M.L.XL. Sale, each **1,50**

Opaque Panty Hose, Reg. 1.50. 30-denier plain stitch. Black, Cordovan plus Fashion colors. Average and Tall. Sale, each **1.00**

Burlington's Bikini, Reg. 2.50. High on the thigh. Sunspice, Burnt Ember, Black Ice and others. S.M.L.XL. Sale, each **2.00**

All-Sheer Panty Hose, Reg. 1.50. With reinforced toe. Sunspice, Burnt Ember, Cordovan plus Fashion colors . . . Average and tall. Sale, each **1.00**

Tall Girl Panty Hose, Reg. 2.00. Reinforced toe and panty. Sunspice, Burnt Ember, Almost Black and others. One size. Sale, each **1 50**

Knee High Hose. Dress sheer mesh. Sunspice, Burnt Ember and others. One size. Sale, pair **50c**

Hosiery, Main Floor

EATON'S Downtown

Store Information 382-7141

Store Hours: Daily 9:00 a.m. to 5:30 p.m., Thurs. and Fri. 9:00 a.m. to 9:00 p.m.

EATON'S Downtown

Kayser Panty Hose And Support Hosiery

Meet Mrs. Ginn
Kayser Hosiery Consultant
Eaton's Hosiery Department
Mon. and Tues., Oct. 16th and 17th

Come to Eaton's Hosiery Department, Main Floor. Let Mrs. Ginn help you select sizes and colors in support hose or support panty hose for fashion, as well as comfort. Basic shades in hosiery . . . basic shades and new fashion shades of navy, real black and charcoal in support panty hose now at Eaton's.

Supreme Sheer Support Stockings. In nylon and Lycra fashioned by Kayser to give you the support you need, and just sheer enough to give you the important fashion-look. Basic shades. **Pair 5.00**

All - Nylon Support Stockings. By Kayser. Fashioned with seams. Light and comfortable for every day wear. Basic shades. **Pair 5.00**

Ultra - Sheer Support Panty Hose. In plain stitch. With reinforced panty for longer wear. Ultra-sheer for dress wear in basic shades and new fashion shades. **Each 6.00**

Reg. Support Panty Hose. In nylon and Lycra by Kayser. Has reinforced panty and toe for longer wear. Basic shades and new fashion shades for you. **Each 5.00** Queen size. **Each 5.50**

Ultra - Sheer Support Panty Hose. For dress wear and late evening wear Ultra-Sheer support panty hose from Kayser in sandalfoot and nude to the waist style. Basic shades and fashion colors. **Each 7.00**

Hosiery, Main Floor

Store Hours: Daily 9:00 a.m. to 5:30 p.m., Thurs. and Fri. 9:00 a.m. to 9:00 p.m.

What is the good of a good thing if no one knows about it?

ADVERTISE YOUR

GOOD THINGS

in

Victoria's Daily Newspapers

The More You Tell— The More You Sell in the "Welcome Medium"

EATON'S
Store Information 382-7141 Downtown

Store hours:
Daily 9:00 a.m. to 5:30 p.m.;
Thursdays and Fridays, 9 a.m. to 9:00 p.m.

discover

Wool and Baby needs For You

Hey Mom! You can phone for big savings for little shavers at Eaton's Baby Days. Buy-Line 388-4373

Here's the Sale for your little one and for you. From the tiniest new-borns to your on-the-go toddler, Eaton's has practical yet pretty clothing, sleepers and sweaters as well as car beds and nursery needs. Don't miss the values during Eaton's Baby Days. Use your Come True Card or phone the Buy-Line 388-4373.

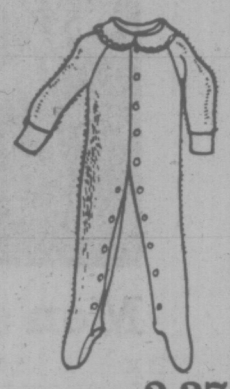

Sale, each **2.37**
Stretchy Sleeper in cotton and nylon plush terry cloth. One-piece styling, domes down front and legs. Raglan sleeve. Sizes 0-10, 10-20 and 20-30 lbs.

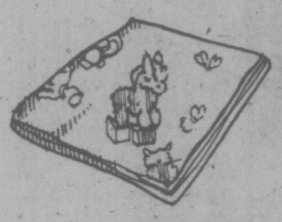

Sale, each **1.57**
2 for **3.07**
Receiving Blanket in good quality soft spun cotton flannelette. Whipped edge. Nursery-style print on white background. Approximately 30"x40".

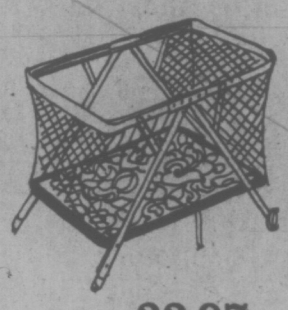

Sale, each **22.97**
Mesh Play Pen with chrome-plated tubular steel frame and tubular steel centre floor support. Folding masonite floor. Mesh sides. Measures 26"x40".

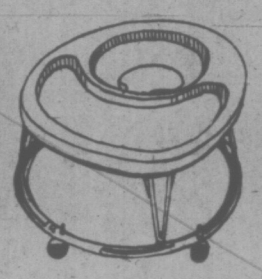

Sale, each **7.97**
Jumper Walker Table with large plastic table top for feeding or play. Five swivel castors, chrome bumper. Folds for storage. Avocado or yellow.

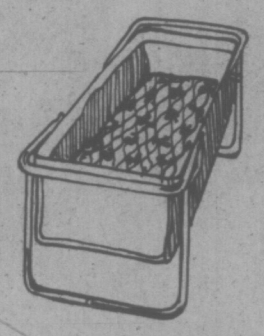

Sale, each **10.97**
Car Bed with all-metal frame and tubular steel carrying handles and legs. 12-gauge vinyl upholstery. 9" deep bed with ½" foam quilted mattress. Blue.

Sale, each **2.97**
Infant Seat in lightweight plastic with nursery print vinyl cover over foam pad. Four-position adjustable back. Safety straps. White, avocado.

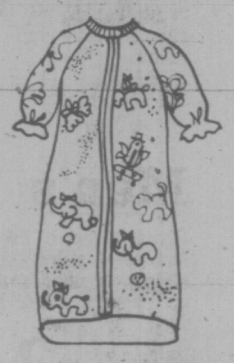

Sale, each **1.57**
2 for **3.07**
Printed Flannelette Sleeping Bag—Rib knit neckband and cuff, raglan sleeve. Zipper down front. Dainty print on white. One size (to 12 months).

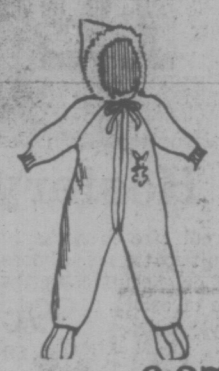

Sale, each **6.37**
Carriage Set in stretch Acrilan and stretch nylon. One-piece style. Zipper from neck to ankle, bootie foot. Removable mittens. Lined hood. 6-18 months.

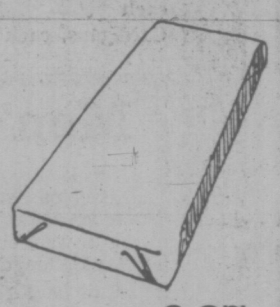

Sale, each **2.37**
2 for **4.67**
Drydowne Crib Sheets in double textured absorbent cotton flannelette on both sides — rubber between. Downy texture, waterproof. Measures 27"x36".

Sale, **2** for **1.47**
Terry Bibs in cotton terry cloth. Neatly hemmed at edges. Assorted woven nursery designs. In your choice of blue or orange colors.

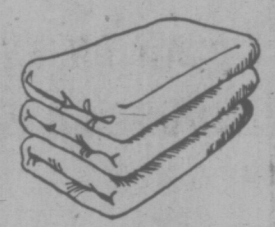

Sale, each **3.57**
3 for **10.67**
Flannelette Diapers in heavy quality flannelette. Soft and absorbent. Measure 27"x27". Available in white only. A good buy now at Eaton's.

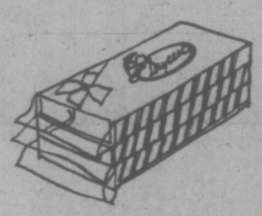

Sale, pkg. **2.47**
Dryceet Diaper Liners in synthetic fibre. When placed between diaper and baby, it transfers dampness away from skin into diaper. 3 per package.

Sale, **6** for **1.97**
Plastic Pants in nylon flex plastic. Extra soft and flexible legs and waist. Bar tacked heat-seal seams. White only. Sizes small, medium and large.

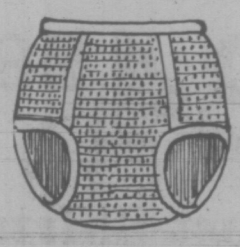

Sale, each **77c**
3 for **2.27**
Foam-Lined Trainer in good quality combed cotton thermal weave with non-allergenic one-ply foam layer for extra absorbency. In sizes 1 to 4.

Sale, **3** for **2.77**
Infants' Dome Front Vest in Fortrel*, polyester and cotton. Diaper tabs. Flat lock seams. Short, no-bind sleeves. Snow white. 3 to 24 months.

Sale, each **59.97**
Stroll-R-Crib that converts from a carriage to a car bed to a stroller. Padded body. 36"x14½". **Reversible Mattress** — 32"x14"x2". **Sale 2.97**

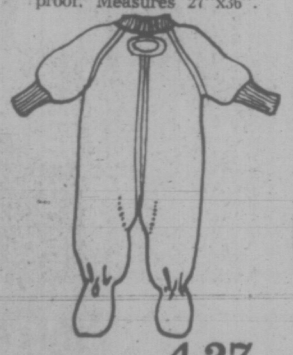

Sale, each **4.27**
Blanket Sleepers in Fortrel* and cotton with rib knit cuff and neckband. Raglan sleeve. Zipper to crotch. Slipper foot, plastic sole. Sizes 1-3.

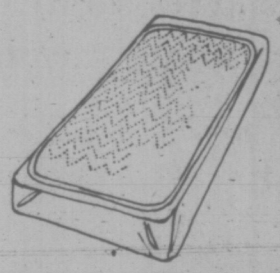

Sale, **3** for **1.77**
Quilted Layer Crib Pad with close stitching to prevent bunching. Bound with stitched cotton tape on edges. Highly absorbent. Approx. 17"x18". White.

Sale, each **6.47**
Zip-a-Quilt that makes into a warm, lightweight sleeping bag. Assorted prints. All in dainty nursery prints for boys and girls. One size.

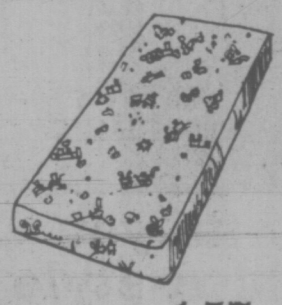

Sale, each **1.57**
2 for **3.07**
Flannelette Contour Crib Sheet in nursery print. Elastic at corners and across end. Corner seams taped for extra strength. Approx. 28"x52".

Sale, each **9.47**
Orlon Pile Coats in attractive style. For your toddler. Cosy, warm Orlon pile in your choice of white, aqua or yellow. Sizes 12, 18, 24 months.

Infants' Wear, Third Floor

SHOP FOR FINE KNITTING YARN AND RUG KITS

Eaton's Own Nilaine Double Knitting Yarn. Sale Priced

Reg. 89c ball. 50% wool, 50% nylon. 2-oz. balls. White, yellow, aqua, wine, brown, navy, black, dark green, cardinal, scarlet, copen, royal, coral, aran, orange, purple. A good buy right now at Eaton's.
Sale, 8 for **5.19**

Machine-Wash Bulky Sayelle Yarn In Assorted Vibrant Shades

Reg. 95c skein. Soft Dupont Orlon acrylic fibre. 2-oz. skeins. White, natural, purple grape, light pink, rose, red, copen, light yellow, light gold, gold, aqua mist, sky blue, chocolate brown, lilac, navy.
Sale, 8 for **5.89**

Sayelle Knitting Worsted Is A Good Value Now at Eaton's

Reg. 89c skein. Machine wash, won't shrink. 2-oz. skein. White, pink, cardinal, light yellow, sunstar, gold, nile green, spruce, dark green, aqua, sky, copen, navy, oatmeal, brown, black, cranberry, mauve.
Sale, 8 for **5.17**

Pillow Cases with Stamped Floral Embroidery Patterns

Stamped pillow cases with floral and cross stitch pattern to embroider. Makes a lovely gift.
Sale, pair **1.69**

Penguin Rug Kits Are Sale Priced Now at Eaton Stores

Makes a lovely 17"x32" rug that you'll treasure for years to come. Buy now, finish for Christmas!
Sale, kit **7.69**

Sonatina Pattern Rug Kits For Yourself or As a Gift

Kit includes needles, hopsack, frame and yarn. Punch-type rug-making kit. Makes a 27" x 54" rug. **Sale, kit** **15.96**

Yarns, Fancy Goods, Third Floor

Discover The Savings, Look Back of This Page

EATON'S Store Information 382-7141 Downtown

discover

the Big Savings on Men's Wear for Fall and Winter

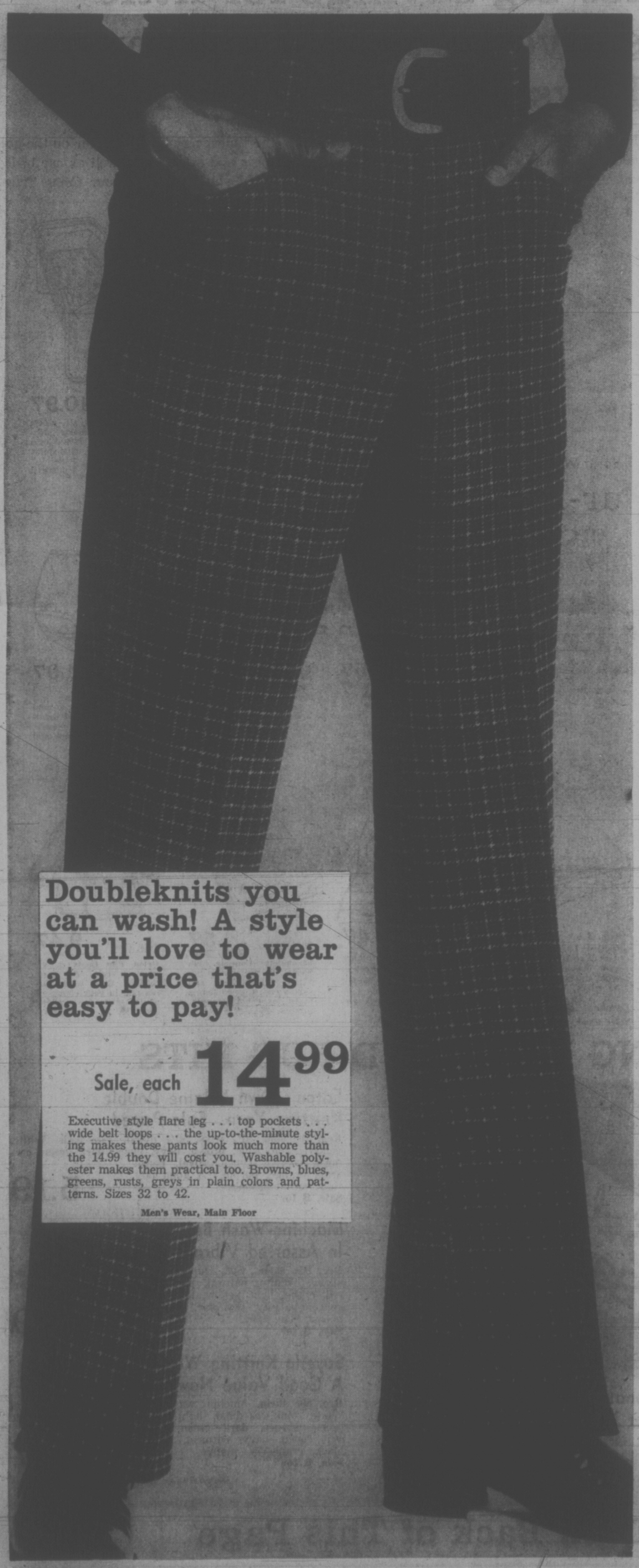

Doubleknits you can wash! A style you'll love to wear at a price that's easy to pay!

Sale, each **14.99**

Executive style flare leg . . . top pockets . . . wide belt loops . . . the up-to-the-minute styling makes these pants look much more than the 14.99 they will cost you. Washable polyester makes them practical too. Browns, blues, greens, rusts, greys in plain colors and patterns. Sizes 32 to 42.

Men's Wear, Main Floor

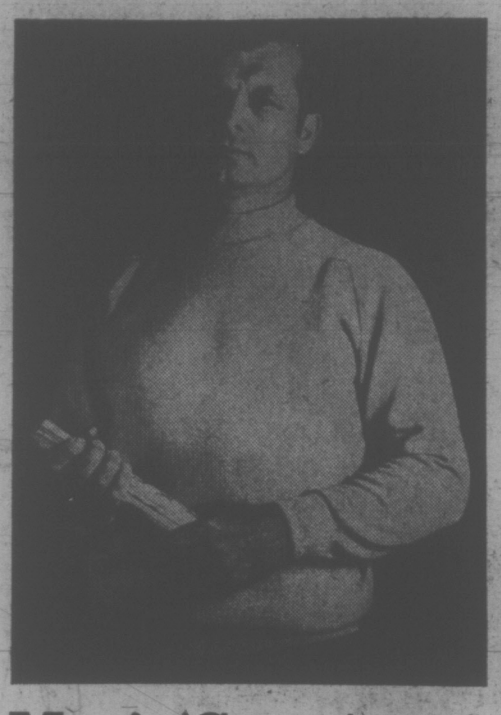

Men's 'Sweaters

Made in England . . . super soft lambswool pullovers and cardigans in fall colors of blue, green and beige. Three styles to choose from, button front cardigan, turtle neck pullover and V neck pullover, all styles with roomy raglan sleeves. Sizes S.M.L.XL.

Sale, pullovers, each **12.99**

Cardigans, each **14.99**

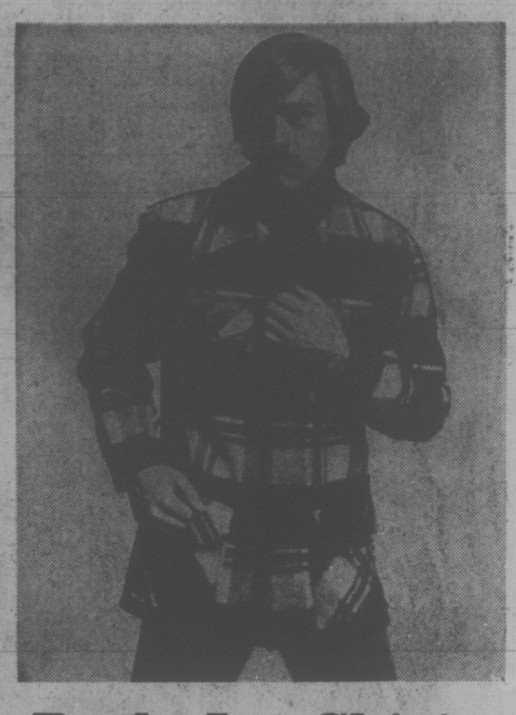

Bush Jac Shirts

Heavy 20-oz. weight wool and nylon blend . . . in a real fashion leader for outdoors, the Bush Jac. Discover Sale puts a budget-right saving on the one you choose from this group of checks. Styled with two chest pockets, two lower pockets, regular blazer sleeves. Assorted colors. S.M.L.XL.

Sale, each **14.99**

Men's Hosiery

Stock up on wool stretch socks in assorted rib knit patterns. Choose from ankle, calf or executive lengths in a wide choice of colors.

Ankle length style, **pair** **99c**

Calf length style, **pair** **1.19**

Executive length, **pair** **1.29**

Men's Bikinis

Stretch nylon bikini briefs in assorted plain shades of goldtone, green, black, wine or plum stripes of gold, red, blue or balsam. Sizes S.M.L.

Sale, each 1.35 or 3 for 4.00

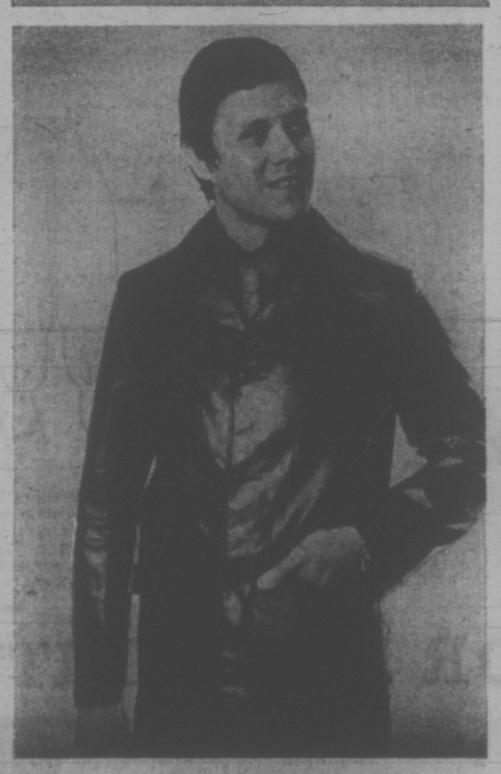

Leather Coats

The handsomest of single breasted, three-button front styling . . . plus the lowest of sale prices makes this the leather coat for you. Features zip-in Orlon pile lining. Fine grade cowhide leather in brown or black. Sizes 38 to 46.

Sale, each **59.99**

Pile Lined Parka

For casual and outdoor wear—a parka featuring water-repellent cotton outershell with combination pile and quilt lining. Has full zipper and snap closing, four roomy pockets, full belt and hood. Assorted colors. Sizes 38 to 46.

Sale, each **24.99**

Men's Sport Shirts

Plain colors . . . practical too, in polyester cotton blend that looks fresh all day, takes to soap and water and comes up looking good as new with just an ironing touch up. Regular collar style, long sleeves; brown, gold, lilac, navy or wine. M.L.XL.

Sale, each **5.99**

Discover the luxury of Men's Suede Coats

Luxurious, but totally wearable when the weather changes to winter. These light, soft suede coats have a zip-in Orlon pile lining for all the warmth you need. Well cut, with lay down collar, shades of medium or dark brown. Choose it now and save . . . put it away for an extra special gift occasion. Sizes 38 to 46.

Sale, each **64.99**

Instructor-length Ski Jackets

A special saving for men who love the special comfort and warmth of ski jackets — whether they ski or not. These jackets are warm hip length, with Fortrel fibrefill quilted to a light, wind-resistant nylon shell. Full jumbo two-way zipper closing, hidden hood, snug wrist bands. Assorted colors. Sizes 36 to 46.

Sale, each **17.99**

Men's Briefs, Vests

Colorful buys in men's combed cotton underwear. Stock up now and save on well cut briefs and sleeveless vests. Choice of blue, gold, green with white trim. Sizes S.M.L.XL.

Sale, Vests **3 for 4.00**

Sale, Briefs **3 for 4.50**

Men's Wear, Main Floor

EATON'S

Store Information 382-7141 Downtown

discover

Discover the Savings in Women's Wear

A Floor Full of Fashion

Dresses in new fall styles at one low price — in 2 groups!

Sale, each **14.99**

Group I: Reg. 26.00 to 30.00 . . . Sizes 10 to 18. A special clearance from our two top dress suppliers, includes their new fall styles, in the fabrics and colors you want. Fortrels, jacquards and plains, long and short sleeves.

Group II: Reg. 22.00 to 24.00 . . . Sizes 14½ to 24½. This clearance group comes from a renowned maker of half size fashions. Beautiful fall prints in easy-care Arnels . . . good choice of styles.

Dresses, Floor of Fashion

Fashion Loves the Long-Hairs

Fur-Trimmed COATS

In Two Price Groups!

Group I: Trims of the long-hair furs are fashion's darling this fall and winter! Here they are in all-wool tweeds and camel colors lavished with muskrat, lamb and raccoon. Sizes 10 to 18.
Sale, each **79.99**

Group II: All-wool tweeds with long-hair fur trims of raccoon and Norwegian fox. Single and double-breasted styles in sizes 16½ to 22½. Also worsted gabardine shawl collar coats with mink trims. Fall colors . . . Sizes 16½ to 22½.
Sale, each **99.99**

Coats, Floor of Fashion

Give Winter a Warm Welcome

Fake Fur-Pile COATS

Discover the Saving!

Sale, each **44.99**

Think seal . . . because that's what these pile coats look just like . . . and they'll give you almost the same kind of warmth for far less money than you'd expect. Full-length single-breasted styles for daytime or evening, all richly lined with satin. Choose yours in black or brown. Sizes 10 to 18.

Coats, Floor of Fashion

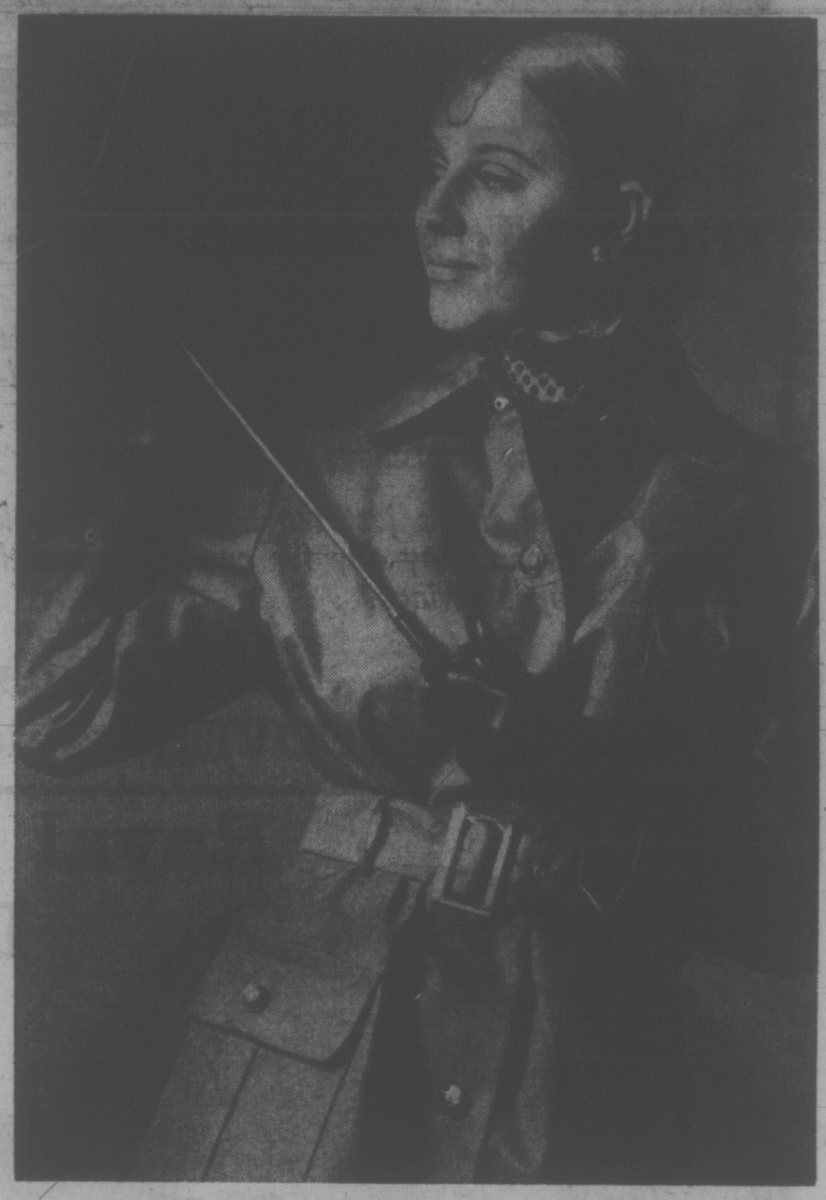

Discover how smart you look in Eaton's All-Weather Coats

Sale, each **29.99**

When it comes to warmth as well as good looks it's hard to beat these polyester and cotton raincoats. Hard to beat the sale price tag, too! Each coat features a cosy pile lining that zips in and out at the weather's whim. Single and double-breasted styles . . . belted or not . . . colors of green, navy and burgundy in two size groups: 10 to 20 and 14½ to 22½. Come early and find one to fit your wardrobe/weather conditions.

Coats, Floor of Fashion

Top your fashion savings with millinery — over 400 models to choose from in three price ranges

Sale, each **8.99 9.99 15.99**

A super hat special! Fall styles in bretons, berets, side drape berets, roll brim profiles, school girl, cloche and halo styles. Choose from double and single, velours, felts, knits and velvets . . . it's a great way to top off your savings spree!

Millinery, Floor of Fashion

Reg. 50.00

Jacket-plus-vest-plus-pants suits sale priced

Young Flair Shop brings junior sizes an outstanding saving on 3-piece pant suits. Man tailored, single-breasted, tab pocketed jacket with a front-button vest and the latest high-waist cuffed pants. Fabrics include good looking blends in checks, stripes and plain colors. Tan, grey, navy, brown and greens in the group. Sizes 5 to 13.
Sale, each **29.99**

Young Flair Shop, Floor of Fashion

Your favourite length and style in leather-like pony suede pant coats

Sale, each **29.99**

Frankly fake . . . from the leather-like look of cotton pony suede to the imitation fur trims. A leading Canadian manufacturer has designed a special group for Eaton's . . . some trimmed, others not, still others in the new patchwork style. Choose yours in single or double-breasted versions in a length just right with pants or mini-skirts. Some with zip-front closings included. Rust, camel or taupe in sizes 8 to 18.

Coats, Floor of Fashion

Reg. 14.99 to 24.00—Pacesetter Shop

Clearance of Junior Size Blazers

Ask any junior . . . what's the most versatile top in her wardrobe? The blazer. Here's a blazer group clearing because they're broken styles, sizes . . . woven blends in plaids, stripes, florals and dot prints, in a host of popular colors. Come early and be sure of your size and style. Sizes 7 to 13 in the group.
Sale, each **7.99**

Pacesetter Shop, Floor of Fashion

Start the layered look with a V-neck jumper in Courtelle knit

Sale, each **14.99**

Courtelle . . . the man-made fabric that looks and feels like wool. In a V-neck jumper you can team with body suits, turtlenecks and shirts for layered look of your own. Black, brown or navy in the group. Broken sizes 10 to 20.

Dresses, Floor of Fashion

Reg. 6.00 to 18.00—Half Price

Newest Blouse and Shirt Looks

It's the year of the shirt . . . followed closely by the tailored blouse. You wouldn't expect to find them sale-priced before the season's out . . . but here they are! Take your pick of short and long-sleeve styles in prints and assorted plain colors—and in easy-care cotton and polyester blends. Sizes 10 to 18 in the group.
Sale, each **2.99 to 8.99**

Sportswear, Floor of Fashion

Personal Shopping Only Please . . . All Sales Final

EATON'S Store Information 382-7141 Downtown

Store Hours: Shop Daily 9:00 a.m. to 5:30 p.m.
Shop Thursday and Friday 9:00 a.m. to 9:00 p.m.

discover sale

Shop day after day for values in our month long sale

It's a storewide event! You'll discover hundreds of values on every floor at Eaton's. Wall-to-wall bargains. The selection is vast and varied . . . from fashions to home furnishings.

And that's just the beginning! Check your daily newspaper every day for one whole month for dozens more super savings.

Each item featured is an exceptional value geared to save you dollars. So write, phone or shop in person . . . be the first to cash in on big savings! Starts Monday, October 16, and continues to Friday, November 10. Begin by saving on beautiful Royal Albert Bone China for your own collection or for gifts.

. . . check back of this page for some extra-special DISCOVER values featured on another 5 more pages!

Royal Albert Bone China From England In 10 Popular Open Stock Patterns

Old Country Rose

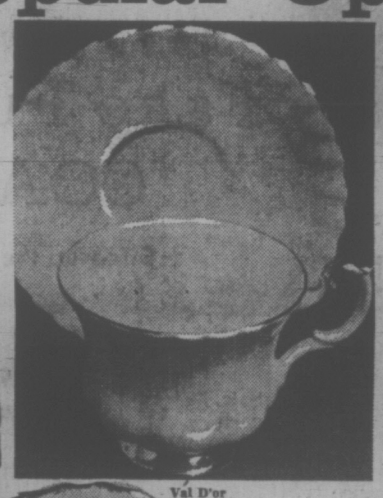

Val D'or

American Beauty

Lavender Rose

10 Traditionally-Loved Patterns You'll Be Proud to Own and to Give

And the price is right . . . right now! Choose your favourites from 10 lovely patterns. Start a set now . . . replace the pieces you've been wanting for a long time . . . or just add extras to what you now already have. Whatever you decide to do, whether it's choosing a complete set for yourself . . . or picking up a few cups and saucers for special gifts, you can be assured when it's Royal Albert Bone China from England . . . and sale priced at Eaton's . . . you've a winning combination.

Open Stock Piece	Val D'or		American Beauty		Dogwood		Old Country Rose		Blossom Time		Lavender Rose		Petit Point		Highland Thistle		Tea Rose		Memory Lane	
	Reg.	Sale	Reg.	Sale	Reg.	Sale	Reg.	Sale	Reg.	Sale	Reg.	Sale	Reg.	Sale	Reg.	Sale	Reg.	Sale	Reg.	Sale
Cup and Saucer	2.95	**1.96**	3.25	**2.16**	3.50	**2.33**	3.50	**2.33**	3.50	**2.33**	3.00	**2.00**	3.50	**2.33**	3.00	**2.00**	3.25	**2.16**	3.00	**2.00**
6¼" B/B Plate	2.25	**1.50**	2.50	**1.66**	2.55	**1.70**	2.55	**1.70**	2.55	**1.70**	2.50	**1.66**	2.75	**1.83**	2.50	**1.66**	2.50	**1.66**	2.50	**1.66**
7" Salad Plate	2.40	**1.60**	2.75	**1.83**	2.90	**1.93**	2.90	**1.93**	2.90	**1.93**	2.65	**1.76**	3.15	**2.10**	2.65	**1.76**	2.75	**1.83**	2.65	**1.76**
8¼" Lunch Plate	2.95	**1.96**	3.25	**2.16**	3.50	**2.33**	3.50	**2.33**	3.50	**2.33**	3.00	**2.00**	3.50	**2.33**	3.00	**2.00**	3.25	**2.16**	3.00	**2.00**
10¼" Dinner Plate	5.60	**3.73**	6.50	**4.33**	6.95	**4.63**	6.95	**4.63**	6.95	**4.63**	6.25	**4.16**	7.00	**4.66**	6.25	**4.16**	6.50	**4.33**	6.25	**4.16**
Fruit Nappie	2.15	**1.43**	2.50	**1.66**	2.55	**1.70**	2.55	**1.70**	2.55	**1.70**	2.35	**1.50**	2.75	**1.83**	2.35	**1.50**	2.50	**1.66**	2.35	**1.50**
Cereal Bowl	2.95	**1.96**	3.25	**2.16**	3.50	**2.33**	3.50	**2.33**	3.50	**2.33**	3.00	**2.00**	3.50	**2.33**	3.00	**2.00**	3.25	**2.16**	3.00	**2.00**
13" Platter	11.25	**7.49**	12.95	**8.62**	13.75	**9.16**	13.75	**9.16**	13.75	**9.16**	12.25	**8.17**	13.75	**9.16**	12.25	**8.17**	12.95	**8.62**	12.25	**8.17**
15" Platter	16.95	**11.29**	19.50	**12.99**	20.50	**13.65**	20.50	**13.65**	20.50	**13.65**	18.50	**12.33**	20.50	**13.65**	18.50	**12.33**	19.50	**12.99**	18.50	**12.33**
Gravy/Stand	13.50	**8.99**	15.50	**10.32**	16.35	**10.89**	16.35	**10.89**	16.35	**10.89**	14.75	**9.83**	16.35	**10.89**	14.75	**9.83**	—	—	—	—
Oval Vegetable	11.25	**7.49**	12.95	**8.62**	13.75	**9.16**	13.75	**9.16**	13.75	**9.16**	12.25	**8.16**	13.75	**9.16**	12.25	**8.16**	—	—	12.25	**8.16**
Round Vegetable	11.25	**7.49**	12.95	**8.62**	13.75	**9.16**	13.75	**9.16**	13.75	**9.16**	12.25	**8.16**	13.75	**9.16**	12.25	**8.16**	—	—	12.25	**8.16**
L/S Teapot	12.75	**8.49**	14.50	**9.67**	15.50	**10.32**	15.50	**10.32**	15.50	**10.32**	13.95	**9.30**	16.00	**10.66**	—	—	14.50	**9.67**	13.95	**9.30**
M/S Teapot	—	—	12.95	**8.62**	13.75	**9.16**	—	—	—	—	—	—	—	—	—	—	4.15	**2.76**	—	—
Teapot Stand	3.50	**2.33**	4.15	**2.76**	—	—	4.25	**2.83**	4.25	**2.83**	3.95	**2.63**	4.50	**3.00**	—	—	4.15	**2.76**	3.95	**2.63**
Coffee Pot	12.75	**8.49**	14.50	**9.67**	15.50	**10.32**	15.50	**10.32**	15.50	**10.32**	13.95	**9.30**	16.00	**10.66**	13.95	**9.30**	—	—	—	—
Cake Plate	4.25	**2.83**	4.95	**3.30**	5.25	**3.50**	5.25	**3.50**	5.25	**3.50**	4.75	**3.16**	5.35	**3.86**	4.75	**3.16**	4.95	**3.30**	—	—
Sandwich Tray	6.25	**4.16**	7.15	**4.70**	7.50	**4.99**	7.50	**4.99**	7.50	**4.99**	6.75	**4.50**	7.95	**5.29**	6.75	**4.50**	7.15	**4.76**	6.75	**4.50**
L/S Cream Each	4.25	**2.83**	4.95	**3.30**	5.25	**3.50**	5.25	**3.50**	5.25	**3.50**	4.75	**3.16**	5.35	**3.57**	—	—	—	—	—	—
L/S Sugar Each	—	—	—	—	5.25	**3.50**	—	—	—	—	—	—	5.35	**3.86**	—	—	—	—	—	—
Mug	2.95	**1.96**	3.25	**2.16**	3.50	**2.33**	3.50	**2.33**	3.50	**2.33**	3.00	**2.00**	3.50	**2.33**	—	—	3.25	**2.16**	—	—
Asst'd Sweets	2.25	**1.50**	2.55	**1.70**	2.75	**1.83**	2.75	**1.83**	2.75	**1.83**	2.50	**1.66**	2.95	**1.96**	—	—	—	—	2.50	**1.66**
Salt and Pepper	3.95	**2.63**	4.60	**3.06**	4.75	**3.16**	4.75	**3.16**	4.75	**3.16**	4.25	**2.83**	5.25	**3.50**	4.75	**3.16**	—	—	—	—
Egg Cup	1.85	**1.23**	2.15	**1.43**	2.35	**1.56**	2.35	**1.56**	2.35	**1.56**	2.10	**1.40**	2.40	**1.60**	—	—	—	—	—	—
Sugar and Cream, S/S	4.25	**2.83**	4.95	**3.30**	5.25	**3.50**	5.25	**3.50**	5.25	**3.50**	4.75	**3.16**	5.50	**3.66**	—	—	4.95	**3.50**	4.75	**3.16**
Sugar and Cream Tray	2.95	**1.96**	3.25	**2.16**	3.50	**2.33**	3.50	**2.33**	3.50	**2.33**	3.00	**2.00**	3.50	**2.33**	—	—	3.25	**2.16**	3.00	**2.00**
Twin Tray	6.25	**4.17**	7.15	**4.77**	—	—	7.50	**4.99**	7.50	**4.99**	6.75	**4.50**	—	—	—	—	—	—	—	—
Cov'd Marmalade	5.60	**3.73**	6.50	**4.33**	6.95	**4.63**	6.95	**4.63**	6.95	**4.63**	6.25	**4.17**	—	—	—	—	—	—	—	—
3-Tier Cake Plate	13.95	**9.29**	15.75	**10.40**	16.25	**10.82**	16.25	**10.82**	16.25	**10.82**	14.95	**9.96**	16.50	**10.99**	—	—	—	—	—	—

See Back of this Page for More Money Saving Buys at Eaton's

WEATHER
Tonight: Clear, Cool
Sunday: Sunny, Warm

Victoria Times

WEEKEND EDITION
20 cents

89th YEAR, No. 107 ★★★ VICTORIA, B.C, SATURDAY, OCTOBER 14, 1972

HANGING AROUND the playground at Beacon Hill Park with no visible means of support gives Robert Thomson and Terry Harris a different perspective on things. It's also a way to keep your tummy cool or empty your pockets. '(John McKay photo.)

Summit Draws Saigon Envoys

Times News Services

South Vietnamese ambassadors were flying back from Washington, Paris and London today, prompting speculation of new Vietnam peace moves after four days of intensive talks between U.S. and North Vietnamese negotiators in Paris.

Tran Kim Phuong, ambassador in Washington, will be the first to arrive in Saigon for consultations, expected to centre on peace negotiations in which the future of the Saigon government is a critical bargaining point.

U.S. Ambassador Ellsworth Bunker called on president Nguyen Van Thieu today, apparently also to discuss the latest diplomatic moves.

The current series of talks between Bunker and Thieu began Oct. 2 when the ambassador and Gen. Alexander Haig met with the president in Saigon to discuss the peace talks.

Haig, chief deputy to Presidential Adviser Henry Kissinger, later joined Kissinger in Paris for an unprecedented four days of secret talks with Le Duc Tho, of the North Vietnamese politburo.

Tho returned home Friday to report on the secret discussions, but said before leaving Paris that "many difficult things" remain to be settled."

On the way, he stopped in Moscow to consult with Soviet leaders.

Tass News Agency said Tho told the Soviet leaders "of the Vietnamese people's struggle against the U.S. aggression on the military, political and diplomatic fronts."

Soviet Emphasis

"The Soviet side emphasised the firm and invariable policy of the Communist party of the Soviet Union and of the Soviet government aimed at rendering all-round assistance and support to the heroic Vietnamese people," Tass went on. "Firmly denounced were the U.S. military's aggressive actions against the democratic republic of Vietnam including the U.S. aerial bombardment of Hanoi."

The peace plan offered by Thieu and President Nixon calls for an immediate cease-fire, return of U.S. prisoners of war and negotiations to organize an internationally-supervised election. Thieu has said he would resign one month before the election.

The Communist proposal calls for Thieu to leave office permanently and the United States to withdraw troops from the war zone. The Communists propose a subsequent cease-fire and establishment of a coalition government composed of communists, neutralists and rightists. The Communists have never made a definitive formal proposal on prisoners of war.

In the midst of these peace efforts, Thieu in a series of speeches in recent weeks, has given no indication that he is ready to compromise.

He has denounced Communist proposals for a tripartite or coalition government, saying this would be tantamount to surrender to the Communists.

In the war, Communist forces continued to threaten Highway 13 only 15 miles north of Saigon.

Field reports have placed fighting at a low level.

BOMB FRAGMENTS 'MADE IN U.S.A.'

SAIGON (UPI) — Radio Hanoi said today that fragments of two U.S. bombs were found in the ruins of the French mission in downtown Hanoi and a third unexploded bomb was found about 100 yards away.

France, Algeria and India protested earlier to the U.S. state department that their missions in downtown Hanoi were damaged by American bombs during an air raid Wednesday.

The U.S. navy reported a Wednesday air strike at the Gia Lam railroad yards, three miles from downtown Hanoi, by warplanes of the aricraft carrier USS Midway.

The U.S. command suggested damage to the French mission may have resulted from an impacting SAM missile fired at the navy planes.

Radio Hanoi said in an English language broadcast monitored in Saigon today:

"Not only one bomb was dropped by U.S. aircraft . . . but many bombs which fell on the centre of the capital city, destroying other buildings . . . ."

Party Leaders Spar As Campaign Ignites

THE CANADIAN PRESS

Prime Minister Trudeau and Conservative Leader Robert Stanfield donned gloves and came out swinging Friday, breathing a little fire into a so-far quiet Oct. 30 federal election campaign.

Both hit out at the other's policies, or lack of them. Mr. Trudeau also had hard words for New Democrat Leader David Lewis.

Mr. Lewis, meanwhile, reciprocated with criticism of Liberals and Conservatives as well as corporations.

The prime minister, on a Western tour, said neither Mr. Stanfield nor Mr. Lewis are talking of things that should concern Canadians across the country, implying they are playing a regional game as they seek votes.

They presented no programs for Conservative or NDP governments, he said.

Mr. Stanfield, touring southern Ontario, said Liberals are telling an outright lie about employment and publication of a report that takes a gloomy look at job opportunities in manufacturing is being held up.

His aides said Phase III of the Conservative campaign, during which Mr. Stanfield will emphasize "positive programs" for a Conservative government will start next week.

Mr. Lewis, on the Prairies, said Liberal and Conservative policies, coupled with the mentality of bureaucrats, will destroy agriculture unless farmers demand that rural life be preserved.

Social Credit Leader Real Caouette, in the Maritimes, said Canadians should borrow from the Bank of Canada, rather than foreign powers, for development.

Mr. Trudeau had the same message in Portage la Prairie, Man., and Edmonton: "We regard our goals and our platforms as national issues, as national commitments. We will not give them varying interpretations, or paint them in varying colors, from one region to another . . ."

A re-elected Liberal government would not be burdened with commitments to rich provinces or to the "premier of Ontario in return

Continued on Page 2

NEWS BRIEFS

Excursion Fare Bookings Boom

TORONTO (CP) — Air Canada says its new excursion fare program has started on a successful note. A spokesman for Air Canada said Friday the first day the reduced rate structure went into effect the company sent a full 747 jumbo jet to Vancouver and a second the next day. A booking agency said there has been 3,000 people signed up for ski flights to Western Canada points.

5-Year Terms

MIAMI (AP) —Two members of a black separatist group arrested outside Senator George McGovern's Democratic convention headquarters last July received five-year prison terms Friday on firearms convictions.

State Oil Urged

MOOSE JAW (CP) — Nationalization of Saskatchewan's oil industry was included in an economic and social program for the 1970s adopted Friday by the Saskatchewan Federation of Labor.

Explosion Kills 5

AVOCO, Pa. (AP) — Five men are dead and 10 injured in the aftermath of an explosion that struck the Independent Explosives Co. dynamite plant here. The five were killed Friday as they worked in the plant, a cinder-block building in which nitroglycerine was mixed to produce the dynamite. The injured were in nearby structures.

Hong Kong Blast

HONG KONG (AP) —An "extremely violent" gas explosion blew out the front of a Hong Kong department store today, hurling shoppers through plate glass windows. First reports said at least two people were killed and more than 250 taken to hospital, many of them listed in poor or critical condition.

2 More Charged With Trafficking

Two more Victorians today were charged in provincial court with trafficking in drugs.

The charges raised to 20 the number arrested here as part of a nation-wide drug sweep.

Amarjeet Lagah, 20, of 2915 Austin, was charged with two counts of trafficking hashish June 21 and July 12, and with one count of possession of marijuana Oct. 13.

Robert Stanley Taylor, 21, of 3244 Linwood, was charged with trafficking hashish Sept. 22, and possession of hashish Oct. 13.

Taylor was released on his own recognizance until Oct. 16. Lagah was remanded in custody to appear on the same date.

In Vancouver police who helped round up drug traffickers earlier this week said Friday the long delays between arrest and trial mean those charged are soon back on the streets again selling drugs.

RCMP Inspector Dan Webster said at least nine of 62 alleged traffickers had been out on bail pending trial on other drug charges. Two others were free on parole, he added.

One of those caught had three charges of trafficking still outstanding, said Webster.

Race Battle Erupts On U.S. Warship

HONOLULU (UPI) — "Altercations" involving black and white crewmen aboard the aircraft carrier USS Kitty Hawk in Vietnam waters resulted in injury to 46 persons, navy officials announced Friday. A brief statement from the Pacific Fleet command headquarters said it has been determined that the incident, which occurred aboard the ship sailing off North Vietnam Thursday, Vietnam time, "resulted in injuries, mostly minor, to 46 persons, both black and white."

Of those injured, two were evacuated from the ship for medical care and plans were to evacuate another. Pacific Fleet said the others were treated for minor injuries and returned to duty.

"The situation was brought under control largely through the positive assistance of a large number of blacks and whites in controlling the altercations and in constructive discussions of the situation," the statement said.

No reason for the incident was given, and it was not known whether weapons were used.

Pacific Fleet said the ship was remaining at its station and further information would be made available upon completion of an official investigation.

The Kitty Hawk departed from San Diego Feb. 17, 1972.

INDEX

	Page
Births, Deaths	40
Books	22
Church	38
Classified	40-51
Comics	37
Entertainment	24, 25
Family Section	30-33
Finance	8, 9
Gardening	11
Sports	14, 15
Travel	17, 18

160 Feared Dead In Foggy Crash Of Russian Jet

Times News Services

MOSCOW — A Russian jetliner carrying about 160 persons on a non-scheduled flight from Paris via Leningrad crashed Friday night near Sheremetyevo Airport, killing all aboard, the official Tass news agency said today. The crash, involving an Aeroflot IL-62, may have been the worst single-airplane disaster in civil aviation history. The worst previous single airplane crash occurred two months ago when another IL-62, an East German Interflug airliner, crashed shortly after takeoff from East Berlin's Schoenefeld airport.

Western sources said they were told by Soviet airline officials the plane circled the airport three times in rain and fog before it crashed near the village of Chernaya Gryaz on the main road to Leningrad.

Sheremetyevo airport, one of four serving Moscow, is located 18 miles north of the Soviet capital.

The airport had the craft on its radar at the time, the sources said. Although the airport is equipped for instrument landings, the sources said it was not known if the system was in use at the time.

It was the second crash involving the Soviet state airline in 12 days.

An official Soviet announcement has yet to be made about that crash — an IL-18 which Western sources said killed about 100 persons near the Black Sea resort of Sochi Oct. 2.

The Western sources said the plane was an Ilyushin 62 on a charter flight from Paris. They said about 50 French tourists left the plane in Leningrad but were unsure if they were replaced.

South Vietnamese woman and child flee fighting near Saigon

Death Jet Modified

WASHINGTON (AP) — The F-86 Sabre which killed 22 persons when it crashed into an ice cream parlor in Sacramento, Calif., Sept. 24, had been stripped down and sold to be used as a monument in Canada.

The plane's vital centre section supporting the craft's wings was cut to assure that the plane could never be flown.

Share Values Dip After Takeover Threat

VANCOUVER (CP) — Business in British Columbia reacted cautiously Friday after the initial shock of Premier Dave Barrett's announcement that several major companies were in line for a government takeover.

At a news conference Thursday in Victoria, the New Democratic Party premier, elected Aug. 30, re-asserted his party's policy of taking over the B.C. Telephone Co., and indicated two gas pipeline companies would also be turned into Crown corporations.

John A. McMahon, president of Inland Natural Gas Co., one of the two companies, said a takeover will be "ill-advised" and added that the public utilities commission "has been so hard on us that our rates would be hard to beat."

A spokesman for Westcoast Transmission Co., which supplies gas to B.C. and the U.S. Pacific Northwest, wouldn't comment directly on Mr. Barrett's proposal.

Kelly H. Gibson, president and chief executive officer, said his company called the premier's office the day after he was elected and asked for an appointment.

The company was told "the government was making a list of appointments for people from industry, but the premier didn't want to make appointments until after the legislative session," said Mr. Kelly. A special session of the legislature opens Tuesday.

"We expect to be high on the list and will probably see the government in early November . . . We will want the government to see the plans of our side of the oil and gas industry, which is the business of moving gas through the province."

J. E. Richardson, chairman and president of B.C. Tel, said Thursday he had no comment "until Premier Barrett and I have discussed the matter at an appropriate time."

Shares of the three companies changed little on the Vancouver Stock Exchange, but on eastern Canadian markets they took a beating.

Shares in Cominco Ltd., a mining company which Mr. Barrett said would receive no grants to help build a copper smelter in eastern B.C., also dipped sharply in the East.

In Vancouver, B.C. Tel closed at $55 and no shares traded hands. Westcoast closed at $23 bid and $24 asked with no trading, while Inland declined ¾ to $12 in light trading.

Continued on Page 2

Oriole Sails Under Cloud of Controversy

By ROGER STONEBANKS
Times Staff

The navy's training ship HMCS Oriole sets sail without the blessing of six of the local candidates in the Oct. 30 federal election.

The Oriole, which had been shorebound for more than a year because of a lack of men to sail her, will be used to train junior officers who have completed three months at the school in CFB Chilliwack.

The 90-foot ketch is the largest sailing vessel on the coast. And, a navy spokesman said Wednesday, consideration is being given to adding more training-sailing ships—a ketch and three sloops.

Candidates in the Victoria and Esquimalt-Saanich constituencies were divided on the merits of this sort of use of public money.

Opposition was voiced by the New Democrats, Socreds and Independents.

Flemming Hansen (New Democratic Party, Victoria) said "definitely, categorically, no" to the question: Is this a proper use of taxpayers money.

"This type of vessel should be used training civilian cadets for a merchant marine which we support," he said.

Roger Smith (New Democratic Party, Esquimalt-Saanich) said he disagrees with the ultimate service to which the training will be put.

"I have grave doubts of the ultimate value of the navy," he said. "If we are going to use the navy to protect and police fisheries areas—fine. The use to which the navy is put now is entirely negative."

Cliff Stretch (Social Credit, Victoria) said it is "definitely not" a proper use of public money.

"It is a gross misuse of public money. There are so many other things that could help more." He mentioned cleaning up the Esquimalt docks, and questioned refitting of old ships which are "completely outdated."

John Tisdale (Social Credit, Esquimalt-Saanich) said "this role of training would be better applied in a much wider and practical sense in the creation of a truly Canadian merchant marine.

"Nations that require extensive marine defence facilities in war have found that a ready supply of the right calibre of men must come from the rank and file of the merchant fleet."

When war occurred, civilian qualities have been "readily adaptable" to the forces.

"The policy of the Oriole is not much more beneficial than a hangnail policy," he said.

Michael Hallpatch (Independent, Victoria) said use of the Oriole is not particularly improper, but there were better ways in which the money could be used. He suggested Outward Bound courses.

"I would say it's a little, a rather doubtful, way to spend money at this moment," he said.

Dan Heffernan (Independent, Victoria) said spending public money on the Oriole is "wasteful. The government should spend money on things that count."

On the favorable side, former navy officer and Victoria MP (Liberal) David Groos said sailing ships are the best for learning the fundamentals of sea and seamanship.

It teaches respect for the elements and the need for constant vigilance and this is learned quickest in a sailing ship, he said.

"If you are not constantly alert and vigilant and if you are not constantly paying attention to the elements, you are going to get into big trouble," he said.

"It is better to learn this experience in a small training vessel than in a big ship. The two are complementary. You take the experience you learn in a small ship to the big ship when you go."

Groos said other maritime nations use training vessels and five square-rigged sailing ships have been built in England in the last five years.

Louis Lindholm (Liberal, Esquimalt-Saanich), a sailor himself, supports the return of the Oriole—"but I have reservations about the other vessels." He described the possible additions as "cruising and racing vessels. I don't see, per se, that they should be part of the complement of the navy."

The value of the Oriole "is out of all proportion to the cost to taxpayers" and it is the best way "to get the feel of a ship."

Allan McKinnon (Progressive Conservative, Victoria) said one training vessel should be sufficient.

A ship like Oriole is "quite accepted by several navies as a good method of teaching seamanship to cadets and junior officers." He supported use of one vessel, possibly one on each coast, "but I can't see anything to be gained by a flotilla of them. That's carrying things a bit too far."

Don Munro (Progressive Conservative, Esquimalt-Saanich) said the Oriole represents "excellent training." Assuming the new vessels mentioned as a possibility for additional training are seaworthy, "this is training for seamanship."

"I can recall as a sea cadet, I learned a great deal about the sea, seamanship and how to handle ships at sea, and this was not at taxpayer expense. You are much closer to the sea than in a power-driven craft," he said.

★ ★ ★

SAIL TRAINING LONG WAY OFF

A sail training squadron for the navy is a "long way" off, Rear Admiral Richard Leir, commander of the Pacific command, said Thursday.

He said reports of adding three sloops and a ketch to HMCS Oriole for a training squadron completely under sail are "a little premature," but it is under study.

It could be "years, if ever" before it becomes a fact.

Leir said the additional vessels would not be used for recreational purposes.

"There has been a great upsurge in sailing by the young. We are in need of environmental training, getting to learn about the sea. It challenges the young," he said.

All officer sea training for the navy is done at Esquimalt.

"I have been attempting to produce a rationale for sail training again to really teach young officers what the sea is all about," he said.

★ ★ ★

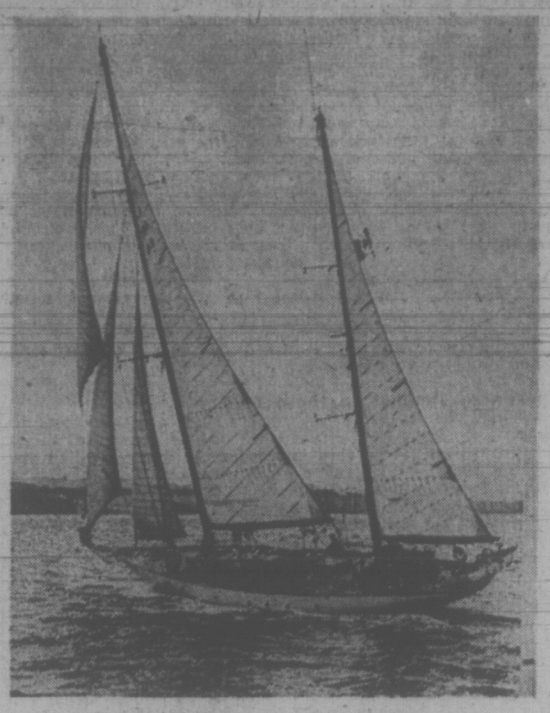

HMCS Oriole: Wasteful?

Mobile Helpers Robbed

A month of operating without funds was capped Friday night for the Community Mobile Food Store by an overnight break-in in which a thief took a cash register and food from the store bus.

Volunteers who run the service, which delivers groceries to the aged, are busy looking for another source of funding since their Opportunities for Youth grant wound up in mid-September. A worker said the service is continuing, but some kind of support will have to be found if it is to last.

Interested persons can call 382-9333.

—Bill Halkett photo

Victoria Times
SATURDAY, OCT. 14, 1972 29
SECOND SECTION

★★★

Curtis Slaps Intrusion By Victoria Officials

Saanich Mayor Hugh Curtis said today he is tired of appointed employees of another municipality intruding into statements made by elected representatives in Saanich.

He was commenting on a Colonist story this morning which quoted unnamed sources in Victoria's engineering department as saying Curtis is wrong in saying a controversial extension of Blanshard Street to the Pat Bay Highway is finished.

Curtis said the story is wrong in attributing to him the claim the long-discussed extension is no longer possible. What he said earlier in the week is that the specific route which has been the subject of lengthy discussion is now blocked in a number of places.

"It would be possible to build the extension on that route but at tremendously increased cost in view of the construction which has been allowed," he said.

Curtis said he also made it clear earlier that he is taking the problem to the new minister of highways, Robert Strachan. They will be holding an initial meeting on the subject some time next week.

Strachan has said he considers the Blanshard extension question of the highest priority in this area, said Curtis.

The Saanich mayor said that as far as the statements coming from Victoria city hall employees were concerned, "I think I would have taken very strong measures if the reverse happened here (in Saanich)."

Curtis said he is also irked by the fact he had been in the municipal hall all day when the Colonist story said he was not available for comment.

Man Fined $300 In Mummy Case

Charles Ehlers, the first person to be charged under the provincial Archaeological and Historic Sites Protection Act, was fined $300 in provincial court Friday after being found guilty of removing skeletal remains from their burial places.

Ehlers was charged July 30 under a section of the act, which reads:

"No persons shall knowingly desecrate or alter any burial place in the province or remove therefrom any skeletal remains except to the extent that he is authorized to do so by a valid and subsisting permit issued under this act."

Ehlers last spring moved one of two mummified bodies he discovered about five years ago in caves near here.

John Stertz of Surrey discovered one of them in a plywood box in a house on property in Surrey, he had bought from Ehlers.

Sheila Boehm, archaeologist for the Vancouver Centennial Museum in November, 1968, testified at the trial that she had received a letter from Ehlers asking if the museum would be interested in getting one of the mummies at that time.

Mrs. Boehm said she told Ehlers the museum was interested, but that it was illegal to remove remains from their burial places.

Dan David, 68, testified that he visited the caves in 1923 for the burial of the woman Ehlers removed.

When passing sentence, Judge Bowen Colthurst said he was satisfied the body was a skeletal remain.

He said the crown and David's evidence proved the caves "come within the meaning of a burial place."

Ehlers was liable to a $500 fine, a jail term of six months or both.

Curling Official Dies Suddenly

Jack Smith, vice-president of the Victoria Curling Club, died suddenly Friday night at the Victoria Curling Club.

Smith, of 2229 Aldean, was a director of the Pacific Coast Curling Association and past-president of the Vancouver Island Curling Association.

A retired Canadian Army captain, Smith is survived by his wife Primrose, a son Douglas, a daughter Mrs. Dave McClintock and two grandchildren.

Campus Ministry Makes Case

By PAT DUFOUR
Times Staff

The bishops and other assembled clergy listened as the long-haired university student, clad in a red open-neck shirt, talked.

His dress was casual but there was nothing casual about his impassioned plea for the continuation of what he considers one of the Anglican church's most important ministries in British Columbia.

The student was Tim Agg, a second-year arts student at the University of British Columbia.

His audience were those attending the 22nd session of the Anglican Provincial synod of British Columbia in Memorial Hall.

Agg is chairman of the Anglican United Campus Ministry at UBC, which will be three years old next June.

He, Rev. George Hermansen and Rev. Peter Fribley, who are the only two paid members of the AUCM, and Margaret Feser, a master student in anthropology, were there to ask that the church continue its contributions toward the AUCM.

After they had talked, the synod agreed to pay its share of the financing until next June. It will then decide, after an "objective study" has been made, whether to continue.

Their presentation over, the two students and the ministers explained some of the ways in which AUCM works. They also gave their reasons why it should continue.

The Anglic and United Churches each give $10,000 a year to cover the salaries of the two ministers. Money for programming and other expenses is donated by people who have been impressed by what the AUCM achieves.

What does it achieve?

Agg says the AUCM is vital — "It is one of the few signs of life in the church, providing vitality and excitement. It provides a true Christian community.

"It is far more alive, far more dynamic than any other parish in the area. Too many churches have no significant role for the congregation. Yet, the church is the people and in the AUCM we are all one community."

He said campus ministries can help mould the leaders of tomorrow.

"The crucial thing," he says, "is that the universities produce the professionals, managers and governors of the future."

Although a few of those reached by the AUCM at UBC have decided to make the church their career, both Hermansen and Fribley feel that this is relatively unimportant.

"They go into any work they plan to do," Fribley says, "theologically trained, that's the important issue."

OTHER ACTIVITIES

Apart from worshipping together, the four stress that, in addition to a hard core of 50 students heavily involved with AUCM, hundreds of others are reached by programs, ranging from symposiums on issue of concern to all to the sponsoring of drama festivals.

Miss Fesser is emphatic that the AUCM doesn't enveigle interest by putting on functions geared only to attract the curious or bored. "You have to touch people," she says, "and you don't do that by bastardizing what you are."

Fribley agrees:

"All our programs have integrity in their own right. They're never simply a come-on. God has many classrooms."

Although Hermansen and Fribley are both ministers, one United and the other Anglican, under the joint agreement the two paid members of AUCM could be of either faith; they could even be members of the laity.

IMPORTANT SEGMENT

They both say that it's not their jobs that are at stake — they can always work elsewhere — it's the church's influence on one of the most important segments of society.

By the support received from some of their fellow clergy after the session, it appears they don't stand alone.

The synod set a precedent Friday by electing a woman, Ruth Scott of Victoria, as deputy speaker of its lower house.

PROBE PROMISED IN LAND SWAP

Resources Minister Bob Williams said Friday he plans to investigate a 1969 land swap which allowed timber rights to 7,500 acres in Strathcona Provincial Park to be given to a private logging company.

Williams said he has not yet read a letter sent to him by the Victoria branch of the Sierra Club of B.C., but that he already has department staff reviewing existing permits for Strathcona Park.

The logging rights were exchanged for a total of 90 acres in the area of Cape Scott, on the northern tip of Vancouver Island.

Male Student Finds Hospital Doors Closed

Steven Makush wants to train for registered nursing at Royal Jubilee Hospital — but there's this problem about girls' washrooms only.

Mackuch, who is 20, single and working as a child care aide at Glendale Hospital, got a "no" when he inquired about nursing training at Jubilee.

He says he was told the hospital doesn't take male nursing students because there is no residence accommodation and other facilities for them.

"Other facilities" means washrooms, it seems. "It's a matter of biffies," said one source.

Besides, someone else told him, a man in a class of 40 or so girl students might produce a "disruptive" situation. And there are other hospitals, including a local one, which are equipped to take male nursing students.

That hasn't satisfied Makuch who has taken the matter to Jack Sherlock, director of the Human Rights Commission. Sherlock has promised to look into it.

MACKUGH
. . . no facilities

Victoria General Hospital does accept suitable male applicants for registered nurse training, said John Murray, acting executive director. He thinks the last one was in the school of nursing two or three years ago.

Dr. A. C. Pickles, executive director at Jubilee, said the hospital has nothing against male registered nurses, in fact has several on staff.

The nursing residence is an older building, with shared toilets, accommodating about 200 women students. It's anticipated the building will be phased out as regional nursing training develops in future.

Considering the urgent need for spending on patient care areas of the hospital, it wouldn't make much sense spending money to renovate the nurses' residence for men under these circumstances, Pickles said.

There are several alternatives for training in Vancouver, he added, notably the two-year program sponsored by the B.C. Institute of Technology.

arthur mayse

For the Right of Reasonable Access

NOT FAR FROM WHERE I live, a logging company beach camp once fronted on the Island Highway. Its buildings are many years gone, and the campsite has reverted to wild grass, brush clumps and open second growth. Last summer, several camps of a different order mushroomed among the thickets.

It's possible that the British Columbians on holiday who wheeled their rigs into this spread of idle real estate did so with permission. But I suspect they reacted to the sight of those pleasantly wild and uncluttered acres by simply moving in.

If so, they became not merely trespassers but contributors to a problem largely overlooked by those who bracket population increase with progress.

The planners' picture is a little too neat. It visions the big city grown from a smaller one, with more industries, more apartment buildings and residential suburbs, and drastically boosted population. Unfortunately, it takes scant account of the stubborn human urge that impels city people to expand their elbowroom whenever the chance offers.

They head for the outdoors, as our holiday-crowded highways bear witness. And here we come to the problem. Vancouver Island's chopped, parcelled and sadly restricted outdoors can no longer accommodate them.

Fantastic? Ask the Sierra Club, or some other organization which is fighting to preserve at least a pocket or two of wilderness intact.

On your next drive along the sideroads, count the subdivision stakes.

Next summer, visit a provincial park, or a camping area provided by a logging firm off one of its restricted-travel roads.

You will find the same sad story repeated with local variations — too many people, and nothing like enough playground space to meet their needs.

We can't do anything about our numbers. Vancouver Island has been discovered, and its population as well as its annual tourist influx is bound to keep on increasing year by year.

But we can do something about expanding the recreation area, and I hope that Premier Barrett's government will move vigorously in that direction.

We could use at least one more major provincial camping park between Victoria and Nanaimo. We need more beaches served by public roads, and more and better boat-launching facilities.

Eventually, I expect the boom in winter sports will force the pioneering and development of new ski slopes.

Most of all, though, a government aware of the problem of too little recreation space should guarantee its people and its visitors reasonable rights of access to the enormous expanses which have become industrial preserves.

I don't suggest that anyone should be allowed to go anywhere any time. The property owner and the leaseholder also have their rights. When fire hazard runs high, woods closures become a matter of grim necessity. Nor is the site of an active logging operation a place where the weekender or vacationist can safely wander.

But, thanks to the short-sighted policies of a succession of British Columbia governments, far too much territory that should be open is subject to restricted entry or closed outright by the private interests that control it.

As our previous government applied the term, "multiple land use" could be construed to mean that industry had its eye on another chunk of some provincial park. I think that we are long overdue for a policy of multiple land use aimed at restoring more of Vancouver Island to the public domain.

For a start in that direction, it would be well if this new government took a sharp look at reported attempts by the Boy Scouts of Canada and the YM-YWCA Camp Thunderbird Society to close off portions of roads leading to a couple of Sooke district lakes.

The worthiness of these two groups doesn't come under question. But the attitude displayed does, and we are not so blessed with roads that we can afford to indulge it.

We have been victimized by too many empire-builders on this Island, and seen too much chiselling at what should be a public right.

Call it the right of reasonable access . . and be prepared to insist that your provincial government take steps to ensure it.

WEEK'S RANGE AT VANCOUVER

VANCOUVER WEEKLY STOCK QUOTES
Distributed by The Canadian Press
Week ending Friday, October 13, 1972

Quotations in cents unless marked $. Odd lot sales marked z. Net change is from last week's close of same lot type.

Stock	Sales	High	Low	Close	Chge	Net High	Net Low
MINES							
Achron	8000	28	26	27	Unch	151	17
Adanac	700	51	50	51	— 4	90	40
Adonis	131200	114	99	99	— 9	227	78
Afton	6230	970	875	900	— 80	1130	145
Alax Re Ltd	12000	80	7	80		80	7
Alice Lk	5100	30	17	17		43	16
Aiwin	35900	40	35	35	— 3	100	33½
Anchor	13000	24	23	24	— 1	47	19
Andex Mns	19000	22	18	18	— 4	27½	10
Angio Bo	15800	55	40	51		100	40
Arcdia	79500	38	29	30	— 6	43	29
Ardo	44500	28	24	27	— 3	49½	15
Atlas	14250	58	48	55	— 3	67	32
Avino	13000	85	83	83	— 2	79	22
Azure	3900	22	20	21	— 1	40	16
Barrier Rf	43700	61	43	45	—15	470	43
Beth N	12400	70	65	70	+ 5	165	60
Bmont	4700	13	11	13	— 1	33	9
Bil Mly	3000	17	17	17		60	m14
Beth Cop	400	$16½	16	16		33	16
B Giant	1700	31	30	30		63	28
B Gulch	1000	25	25	25	— 5	58	22
Blue Star	20000	6	6	6	Unch	9½	5
Boswell	1200	9	8	9	— 1	36	8
Bndry	500	9	9	9		27	7½
Bow Rvr	12750	33	31	31		160	25
Bmeda	600	110	105	110	Unch	160	90
Bmac	19168	31	27	30	+ 4	80	25
Bullion Mtn	17500	58	54	54	— 3	270	31
Buvel	20500	30	27	29	— 1	41	24
Calico	57000	20	14	18	+ 3	53	10
Calta	49650	82	65	66	—10	131	45
Cbrdg	16700	39	36	38½	— ½	68	20
Cardigan	3720	20	20	20		21	7
Car Bell	1200	26	21	21		34	20
C Cons	3500	7½	7	7½		15	5½
Casino	4657	38	32	32	— 3	75	32
Celtic Mln	113000	63	46	52	—12	130	28
Charte	60700	45	32	35	— 7	113	28
Chatwy	3357	13	13	13	— 2	32	12½
Chrchil	7100	35	30	30	— 1	110	45
Col A w	112	300	275	300		800	275
Cmen B	112	300r	300	30.		815	300
Col pra	5000	37	33	37	+ 2	89	30
Col pra	5000	37	33	37	+ 2	89	30
Col Rvr	6000	18	14	16			
Col Rvr	6000	18	16	16		35	m
ol Rvr	6000	18	16	16	C	3	5 m
nch 34 25							
C Ad Ast	13000	12	12	12		15	8
Cons Csf Sl	4929	27	25	25	Unch	74	25
Cons Butt	1000	18	18	18		32	18
C Smdrd	62000	12	10	10	— 2	52	5
C Cinch	2000	8	7	7		20	5
C Mckny	1400	8	8	8	Unch	18	8
C Potash	2500	3	3	3	Unch	10	2
Cop. Ex	14750	63	60	61	— 4	210	60
C Ridge	7900	29	24	29	+ 5	47	20
Cor Alld	11500	40½	37	37	—30	m85	21
Cream	4000	28	25	25		68	19
Croydn	4000	7½	7	7		20	7
Cumont	2500	40	m35	35	— 5	50	30
Dankoe	1550	45	40	40		100	35
Darkhawk	12000	75	68	69	— 6	255	65
Davnport	36342	49	42	44	— 3	270	40
Dav Kys	17400	70	58	60	+ 7	150	44
Demag	1,200	49	41	41	— 3	105	30
Dol Var	8000	35	33	33	— 2	60	30
Dundee	18500	21	20	21	— 1	27	17
Dus Mac	6000	14	13	e2q.5	— 2	30	10
Eagle R	3000	;7	13½	13½	Unch	69	13½
Enex	16000	51	39	51		64	21
Equat	52000	20	17	17	— 2	164	17
Exeter Mns	26000	r2 d	20	20	— 5	84	16
Falstaf	30500	7	6½	7	Unch	37	6
Farwst	1000	5	4½	4½		10	4½
Figathe	9500	19	18	19		35	16
F Chan	13500	13	12	13	+ ½	63	11½
Frber	3250	10	7½	10		38	7½
Gen Res	8500	8	8	8		15	4
Giant Ex	9020	30	26	27	— 3	49	26
Gnt Mas	12487	9,	565	570		610	450
Glant Vent	2100	23	23	23		45	21
Gbritar	23761	1087	875	900	—187	1225	490
Glen Cop	15000	15	11	13	— 3	54	25
G Gate	10800	30	28	28		202	24½
Grndjc	2000	275	260	260		528	260
Granit Mtn	179300	35	26	26	— 3	80	15½
G N Pete	335150	67	54	54	— 9	110	54
Green Egle	6600	22	19	19		55	19
Gunn	274450	209	105	116	—82	218	21
Hearne	1000	12	12	12	— ½	29	m
Hlnd Lode	38000	16	14	14½	—1½	90	12
Hilhawk	6100	14	13	13		37	11
H Chief	20,0	8	8	8	— 2	19	8
H Merc	3600	30	27	27		78	18
Hlnd Val	25740	13	11	14	— 2	35	11
Hmont	14400	135	100	130	— 3	330	100
H B Mtn	1000	6½	6½	6½	— ½	15	5
Ice Station	2000	14	14	14		25	14
Imp Met	3500	22	20	2,		30	8
Inland Cop	59500	40	32	33	— 6	84	20
Iskut	500	14	14	14		31	
Jackpot	12000	26½	22	22	— 8	40	21½
Jason Ex	5500	11	9½	10		29	9
Jason Ex	5500	11	9½	10		29	9
Jaye Ex r	5500	3	2½	2½	— ½	8½	2½
Jericho	12000	10	8½	9		21	8
JOY Mining	38800	75	66	66	—12	130	50
Kalco	117800	33	26	26	— 3	49	14
Kamad	94338	90	77	89	+13	90	26
Kelver	8000	10½	10	10	Unch	40	8
L Bvrhs	8000	11	11	11	Unch	23	10½
Largo	4000	15	15	15		36	14
Laronge	2000	25	25	25		114	20
Leemac	63800	48	37	40	N 7	300	27
Lxnton	24000	29	26	26	— 1	65	22
Lobell	2000	24	21	21	— 4	45	21
Lon Prd	1000	6	6	6	+ 4	20	2
Lone Creek	19500	72	61	68	— 5	80	35
Lori Explor	3000	24	23	23	+1½	62	20
Lornex	480	805	735	753	— 55	1087	735
Makaoo	44700	56	45	47	—10	68	34
Mrshal	6000	9½	7	7½	Unch	23	6
Mvrck	3000	17	17	17	— 3	44	17
Mri Mtn	7500	15	14	15	+ 1	37	12
Minex	14800	14	12	13½	— ½	80	10½
Mstngo	2000	12	12	12		17	12
Molmn	32000	7	6	6½	— ½	20	6
Mrseby	1000	12	12	12	+1½	38	10
Mt Wash	34800	13	12	13	+ 3	15	5
Nadina	2700	67	64	66	+ 1	130	60
Nat Nkl	3800	16	11	11	—1½	31	11
Native	1000	7	7	7		10	4½
N Clnch	3000	17	16	16		33	12
N Cronin	9500	5½	2	2	—3½	10	2
N Nrthcl	1450	13	10	10		39	10
N Privtr	16000	13	12	13		25	7½
N Taku	12000	16	14	14	— 2	62	14
N Terr	2000	10	10	10		90	8
Newvan	1800	25	23	23	— 3	106	17
Nkl Hill	1800	10	9	10		29	8½
Nitracell	12025	24	15	20		43	15
Norcan	8000	6	6	6	+ 1	18	5
Norgld	3500	3¾	3¾	3¾		10	2½
Northair	82500	44	37	40	— 3	125	21
Nlode	17400	26	22	25	— 1	30	19
North Isl	10500	20	18	19	— 1	29	18
N Pac	63200	42	37	41	+ 1	192	28
N Homstak	13800	18	17	17		47	11
NW Vent	2800	50	48	50	Unch	97	48
Oro	23000	18	15	14	— 2	67	15
Pac Slt	3000	4½	4½	4½		12	3
Paramnt	36000	18	13	15	— 3	30	11
Pthfndr	6200	100	95	95	— 5	150	87
Pat Slvr	7800	6	6	6		18	4
Peel	4600	11	10	11	Unch	28	10
Pend Ore	21100	550	550	550		580	74
Pnabell	1000	10	10	10		17	10
Pne Lke	7000	13	12½	12½		45	12
Pinncle	1000	24	22	22	— 6	75	10
Plateau Mtl	500	12	10½	11		53	9
Polaris	5444	5	4	5		10	4
Primer	130250	17	10	13	+ 3	22	8
Pyrmid	391400	44	35	36	— 7	89	29
Ramid	500	25	25	25		37	20
Rayore	48500	27	22	22	— 5	52	19
Riviera Ind	21700	38	29	29	— 5	48	20
Rocket	22500	13	12	12	+1	43	10
Ring Hill	3600	45	36	45		169	35
Rose Ps	8750	15	15	15		34	15
Sabina	37300	220	169	196	—24	480	175
Sheba	2000	25	23	24		79	13
Sierra Emp	2900	128	110	118	+ 5	300	75
Slk Prem	3200	12	9	12		18	7
Sirian	2000	5	5	5	+ 1	11½	4
Sir City	11500	18	13	13	— 3	34½	12
Siruik	1000	10	10	10		31	1
S Spring	18000	53	35	38	—16	100	35
S Stndrd	43400	97	80	82	—13	165	80
Sir Star	z380	8	8	8		24	8
Slocan	15832	250	236	240	—12	255	75
Sonic Ray	3675	39	33	39		110	31
Spartan	21100	15	13	14	Unch	38	13
Spectro	21300	20	18	19	— 1	50	18
Stell Lak	z300	80	75	75		130	70
Stenx	3000	15	15	15	Unch	40	13
Taseko	2000	15	15	15		28	14
Trwest	37500	26	25	25	— 1	54	25
Trans Col	21200	20	18	18		83	10½
Tcon Res	15700	23	20	20	— 3	39	20
Trojan	11800	22½	22	22	—1½	41	20
Turismo	31160	17	16	16	— 1	45	15½
Tyee	4500	22½	21	21		43	20
U Copper	2800	10	9	10	+ 3	18	6½
Val Co	12735	875	845	845	— 30	1100	775
Vnanda	3500	5	4½	5	Unch	9	4
Vestor Ex	500	50	50	50		80	30
W Adera	8928	90	85	85	— 5	130	85
W Buff	9500	3	3	3		10	3
W Mines	1300	295	275	275	—25	420	260
Wstlnd	3000	10	10	10		17	6½
White Rv	20850	32	29	30	— 2	270	30
Ykn Rev	500	9	9	9		20	8
Znith	2300	27	26	26	— 1	84	25

T$e—F,,OG¼, MINES: 5,765
24 Advances, 94 Declines, 96 Unchanged

INDUSTRIALS

Al Stl A	100	84¾	6¾	6¾		7¾	6
Al stl b	200	$5½	5¼	5½		7¼	5
Alcan	2000	$22¾	22½	22¾	— ¾	34	18
All Can b	4315	562	475	563	+ 12	600	113
All Can a	2916	85	4½	5	+ ¼	5½	1
Ath Col	10610	335	325	335	Unch	375	125
Austin	1000	39	39	39		60	34
Balco	1100	$13½	11¾	11¾	— ¾	13½	80
Balco	1100	$12½	11¾	11¾	— ¾	13½	80
Austin	1000	39	39	39		60	34
Balco	1100	$12½	11¾	11¾	— ¾	13½	80
Bnk BC	770	$23½	23	23¼		27½	22
B Montrl	300	$20¾	20¼	20¾		22½	18½
Bk NS	275	$38¼	37½	38¼		40¾	33¼
Bell	230	$41¾	41¾	41¾		47¼	41¾
Block	7900	300	295	295	— 5	390	295
BCT 6 pf	230	$84	84	84		86¼	84
Bc T4 ½Y	½?	1½—	¾—	¾—			¾—
Burr Mtg	7130	425	425	425		425	200
C Allied	100	$8¾	805	8¾		9¼	7½
C Jvin	42200	$10½	10	10½		15	6½
C P	800	$13¾	14¾	14¾		16¾	14½
Canterra	5600	95	90	90	Unch	220	88
Capt Int	5300	370	335	360	— 5	780	320
Col Brew	3720	380	325	330	Unch	500	320
C Cel pr	400	180	180	180		1075	180
Comco	1000	$28¼	28¼	28¼		29¾	23¾
Computx Ct	13350	59	57	57	+ 1	70	43
Cons Bear	715	360	340	340	—20	400	220
Cor Ind	4800	250	235	235	—10	278	165
Cor Cr p	1500	220	220	220		240	18,
Cor Cred	500	165	165	165		175	135
Crstwd	200	125	125	125		200	100
Delta Pr A	8700	145	140	140		200	130
Delta Hotel	3620	270	250	250	—15	375	230
Doman	1200	$14¼	13½	13½	— ½	15½	9¾
EDP Ind	6300	48	46	47		95	30
Fervew	1400	$14	13¾	14		14	13
F Trst	1900	255	250	250	—10	310	190
Field	900	$16½	16½	16½		19	13¼
Finning	2850	$26¼	13¼	13¼	—12¾	29½	12¾
Fst Cty	100	$14¼	14¼	14¼	— ½	m14¾	7¾
Four Seasns	29955	925	900	900	— 25	950	235
GN Land	2000	90	85	85	Unch	125	83
G P Ind	60	200	185	185	—15	325	145
Grt W Steel	1000	86¾	6¾	6¾		8¾	5½
Grouse	1300	235	235	235	—25	270	185
Hys Cda	1800	345	335	340	+15	400	280
Imp Marine	3000	40	35	40		370	30
I A C	1,0	$21	21	21		22	19
INat Gas	2600	$12¾	m11½	12	—1½	16⅞	11½
I Wood	900	330	325	330	+ 5	425	310
Int Land	3956	$6½	6¼	6¾		6½	5
Intrplx	2200	41	40	40	— 5	70	25
Intl Visu	51800	125	100	125	+25	370	39
Ionarc	51800	195	150	190	+35	380	130
K Dyong	3300	155	140	155		200	75
Key Ind	2000	60	54	57		75	23
Keystn	230	365	355	355		425	315
Laur 1.40	100	$19	19	19		19¼	19
Locana	500	$8¼	n¼	8¼		10½	8
M B	100	$23½	23½	23½		28¼	23½
Madill	500	$8¾	8¾	8¾		10	6½
Massey	100	$16¾	16¾	16¾		17⅞	12¼
Melton	550	265	240	250		300	140
Mercurie	10300	30	30	30	Unch	125	25
Mhawk	800	225	225	225	Unch	225	40
Molson A	220	$29¼	29¼	29¼		25¼	20⅞
Neonex	35400	430	430	430	— 30	612	425
Neonex	35400	430	430	430	— 30	612	425
NC Gas	200	$12¾	12¾	12¾		1302	12¾
NW Sprts	730	$6¼	6	6	— ¼	6½	5
NWF	1271						
Ok Helic	200	$12	11¾	12		13¼	6½
Ok Hold	100	$6	6	6		6	5½
Pace	2400	76	75	76	Unch	130	70
PN Gas	2070	330	295	295	—28	405	295
PWA pr A	480	$31	29	30½	+1¾	51	32¼
Portcm	1000	70	70	70	— 1	180	65
Q Bdcst	100	$6¾	6¾	6¾		9¼	4¾
Redhill	200	$4¼	6	6	— ¼	7¼	4¼
Reed Shaw	1200	$10¾	10¼	10¼		12	1,¼
Reid Lith	100	$13	13	13		13	12
Sarfons	2200	450	450	450		512	445
G Spring	2600	260	255	255	— 5	340	295
Stnfrn	1800	485	475	475		500	300
Sun A	655	$48	47½	48		50½	35½
Thrmo Plex	31700	305	290	290	— 5	395	120
Thmas Nat	300	280	275	275		310	215
Tokar	6100	240	230	235	— 5	275	195
Trns Amer	1500	60	55	55	— 5	100	45
TC Glass	1000	$10	9½	9½		11	5¼
U Equit	400	200	200	200		235	195
Vanteoe	z25	$6¾	6¾	6¾		8	6¾
H Walker	200	$46	46	46		48¾	42¾
W Redek	15350	250	245	245		325	230
Wardr	3150	290	280	280	—35	415	130
Weldwd	300	$13¾	13¾	13¾		17¾	11¾
WC Trsn	800	$25½	25¼	25½	—1½	30⅞	25¼
W Brcf	1000	$18¾	18¾	18¾		17	13½
W Realty	100	$7¼	7¼	7¼		9½	6¾
WPass	1.0	$12¼	12¼	12¼		14½	12
Whon A	2700	$18½	18	18½		18⅜	13¾
Wdwrd	50	$27½	27½	27½E		44¾	24
Wosks	300	99	9	9		9¾	7¾
		Warrants and Rights					
Dom wts	100	$35	35	35		38	21¾
Gregory Wt	z100	10	10	10		40	10
Intl Vis A	2800	15	10	10		260	6
Mtn w	800	155	150	150		195	40

N N wt	1200	42	42	42		75	32
Wcoast Wt	1200	82½	3	3		11¼	3
Total sales, Industrials: 446,548							
9 Advances, 27 Declines, 73 Unchanged							

GILS

Alta Coper	12800	46	41	41	— 5	78	32
Alld Rox	262	61	61	61		110	6
Blindry	91028	189	160	170	+19	189	91
C Hdgs	15500	146	135	142	Unch	185	80
Castle	1712	200	190	190		300	135
Chapp	40800	49	40	47	+ 2	89	37
Clonial	5200	75	72	73	Unch	140	64
Concept	200	205	205	205		220	120
Coseka Res	61920	340	300	305	—10	375	150
Coseka A	467	325	310	325		325	135
Delta Pet	22000	28	24	28	+ 4	28	17
Ericrst	4800	6	6	6		14	6
Embay	1500	42	42	42	Unch	60	35
Five Star	27000	19	15	15	— 4	25	12
F St Jhn	1200	75	71	71		95	62
Freehld	15986	94	80	80	—15	170	69
Futurip	10900	36	25	26	Unch	37	20
Gt Reef	1100	19	15	15		30	15
Gold W	4000	9	9	9	— 1	17	7
Monfray A	831670	139	119	119	+ 2	145	20
Pan Ocn	410	814	1.84	15	— 1	17	12
P R Pete	176500	24	19½	19½	Unch	24	12
Penwry	9400	190	180	180	— 8	210	103
Rend	23500	67	61	64	— 6	110	40
Stampd	27150	67	63	63	— 7	143	63
Sunlite	300	$6¾	6¾	6¾		11¼	6¼
TC Res	5500	20	18½	19	+ 1	77	18
Tc Res	3500	88	84	88		127	70
Vargas	13500	21	20	80	— 1	65	18
West Ex	5000	9½	9	9		25	7
Wstn Warn	3225	37	36	3c	Unch	61	35
Whistlr Pet	2000	28	21	28		40	21
Wms Gold	852100	56	44	50	+ 5	95	40
	Warrants and Rights						
Cxr Wt A	12600	9	5	5	— 6	111	5
Total sales, oils: 1,865,197							
9 Advances, 12 Declines, 18 Unchanged							

INTERIMS

Abaca	2000	35	33	35	Unch	55	33
Abalia Res	17000	17	16	16		69	9
Able Expl	28000	9½	8½	8½		28	8½
Acaplomo	19000	28	19	20		7,	19
Alskon	12000	12	12	12		22	6¼
Alberni	11000	70	50	50	—35	150	50
Alvila	1000	8½	8½	8½	+ ½	18	5½
Amalg	14000	3	3	3		22	3
Ambas Mns	13000	r 9	8	8	Unch	23	6
Amber	2000	20	20	20		58	15
Anglo Wst	4000	8	8	8		27	8
Arian Pac	500	50	50	50		185	35
Aselo Ind	2000	20½	16	16	— 6	32	16
Athena	4000	19	15	18	+2½	25	6
Balfour	3000	58	45	45½	—14½	63	43
Bart Mns	6700	85	70	79	— 8	87	26
Belcara	130200	84r	56	72	+17	8 4	13
Bev Cal	44188	65	58	58	— 8	93	31
Brwstr	1000	12	12	12		42	10
Brn Overtn	314500	32	26	26½	—5½	36	17
Buckaye	28800	26	23	23½	+1½	50	15
Cairn Mns	43500	28	25	28	N 2	73	18
Can. Bse	24300	21	18	18	— 2	59	18
Crdwell	63800	21	14	21	+ 8	40	10
Carolin	17100	89	82	86	— 4	m149	2
Centex	35200	10	10	10	Unch	32½	8
Coast Int	6400	32	36	38	Unch	125	36
Colby Mns	1900	40	38	35	— 5	61	28
Compd	14000	21	18	20	— 2	30	17
Conjur	17400	20	17	17	— 3	30	6
Con Alter	34800	76	60	60	—17	100	44
Cons Clevld	3000	12½	12½	12½		35	5
Cop Mac Ms	40000	24	16	21	+ 5	49	10
Copr Lak	100800	78	51	52r	—23	156	20
Corval	18500	43	30	30	—13	43	25
Dalton	2500	30	27	27	— 3	60	18
Darsi	10000	12	9	9	— 2	32	9
David	1500	32	31	32		35	22
Dictator	554875	23	17r	21		97	7
Donna	33800	;3½	11	11	— 2	20	5
Dorita	2100	6	6	6		19	6
Dynam	2800	10	10	10		60	8
Eagle Bay	6000	48	42	42		68	28
Fawn	2500	8	7	7	— 2	27	3
Gary	1000	13	13	13		31	9
Geoquest	1800	160	160	160	+10	199	130
Geo Star	16400	1;5	95	104	— 6	145	35
G Mel	2000	14	12	12	— 2	30	10
Gnlyon	44000	9½	6¼	7	— ;	62	6
Gold River	9500	53	46	51	+ 5	55	12
Gramara	3500	15	12½	12½	—1½	48	10
Grandora	500	28	24	25		40	16
Grand Prix	30000	60	60	60		73	50
Hertz	5000	20	18	20	Unch	20	8
Hibernia	2000	25	23	23		25	10
Hlnd Quen	2500	50	43	43	— 7	78	25
Hlberg	43683	27	18	20	— 2	27	10
Honda Mng	3000	44½	40	44½	+3½	62	20
Hua	5500	18	16	16		36	16
Juniper	9500	28	25	28	+ 2	75	12
Kaza	11500	42	35	39	+ 3	46	12
Kendal	6900	62	60	60	— 1	65	36
Kendal	6500	62	60	60	— 1	65	36
?,O ¾' Mn	41200	63	52	56	— 4	93	18
Komo	7000	9	8	9		21	7
Lewes	5000	8	6	8	+ 2	24	6
Listen Eye	5000	26	25	25		92	23
L Strike	2500	11	10	11		35	8
Marlex	5

Heroin Courier Sentenced To 20 Years

VANCOUVER (CP) — George Charles Cresswell, 42, of Montreal, described in court as a courier of bulk heroin from Montreal to Vancouver, was sentenced Friday to a 20-year prison term.

Cressell was found guilty in county court by Judge William Schultz of possession of heroin for the purpose of trafficking.

Evidence was presented that Cresswell, also known as Philip John Short, was arrested at Vancouver International Airport last Jan. 15 while carrying a flight bag filled with three pounds of heroin wrapped in tinfoil. He had no other luggage.

Police said the heroin was worth $30,000 on the wholesale market. Put into capsule form it would have been worth $500,000 to heroin addicts.

According to a statement by Cresswell which was admitted in evidence, he had been approached in a Montreal bar by a casual acquaintance and asked if he wanted to earn $1,000.

Cresswell said he accepted the offer, was given the flight bag and told to take the train to Toronto, then fly to Vancouver.

Asked to provide further information about the Montreal organization, Cresswell said only. "I knew what I was doing was wrong and Im stuck with it."

Court was told that Cresswell had one previous drug conviction, in 1955. He also admitted to conviction for 26 non-related offences.

Cancer Fighters Look for Chalone

NEW YORK (Reuter) — A new face in cancer research is opening up in laboratories around the world—the hunt for the elusive chalone.

Scientists are not at all certain there are such things as chalones pronounced kaylone although most admit there should be something like them in living cells. The important thing is that if chalones can be found it might be possible to cure all forms of cancers with serums and it would not even be necessary to find the cause of the disease.

Normal cells divide very slowly if at all.

Sometimes, however, cells go wild, reproducing madly. That is cancer. The obvious question is why most cells never go out of control.

Some scientists now believe there is something in the cell that inhibits mitosis. They call it a chalone, a Greek nautical word meaning to "slack off."

Research has indicated a chalone from the liver of a pig could be used to stop mitosis in a human liver cell.

It is possible that a serum could be obtained from animals that could stop specific cancer growth in humans just as horse serum has been used to fight tetanus.

U.K. Tories Back Europe N-Arms

BLACKPOOL, England (CP) — Western Europe must eventually move toward a unified defence program including both conventional and unclear weapons, Britain's defence secretary said Friday.

Lord Carrington, speaking at the Conservative party's annual convention, said:

"Western Europe has its own nuclear powers in ourselves and France. I believe one day that the evolution of European defence must include some kind of European nuclear force.

"Although not on a comparable scale to the United States and without, I would hope, any weakening of the partnership with the United States, there will be problems. But if Europe is to have a greater share of its own defence, we have to overcome these problems."

The defence secretary did not identify the problems, but they were well known. Britain is bound not to share any nuclear weapon secrets it gets from the United States. West Germany and other European members of the North Atlantic Treaty Organization have signed a world treaty to stop the spread of nuclear weapons and therefore are committed not to make or acquire atom bombs, hydrogen bombs and the like.

"Just Right Photos"

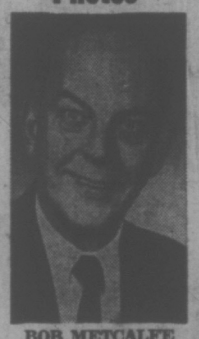

BOB METCALFE
No. 2-72

When taking color slides or prints of the beautiful fall colors all around us, be sure to take your light reading from the leaves and not have any skylight entering your meter. Move in close and capture the full effect of the rich color and texture of the autumn beauty. To bring out the best in fall colors choose from our stock of always fresh, colorful film.

BOB

JUS-RITE PHOTOS

"Service Through Experience"
716 Yates St. and
Town and Country

HOW HYPNOSIS HELPS PEOPLE

Help in Permanently Changing Eating Habits
by George W. Knox, Ph.D., Certified Psychologist
2nd in a series of articles on hypnosis,
presented by Victoria Hypnosis Services.

Now that Thanksgiving Day is past, an appropriate subject is that of the help of hypnosis for those who wish to and should reduce weight — and stay that way.

Hypnosis simply helps one change his way of eating. In many cases, the family doctor has given the person a diet that he should follow, but with "will power" alone, he simply can't seem to stick to it. In other cases, there is no definite prescribed diet given by the physician but it is indicated that the patient should reach a lower weight level, and stay there.

There is nothing magical about hypnosis that causes a person to lose weight, it simply helps him consume less calories and thereby reach a lower weight level. If he has already been following a prescribed diet and has not lost weight or if there is hypothroidism or problems of excess water retention, there is no point in using hypnosis until these physical problems have been taken care of.

Many people who are restless and high strung, use eating as a means of temporarily feeling more comfortable, especially when something happens to upset them. With these people using hypnosis to train them to live in a more contented, more relaxed way, may cause a weight reduction, by less eating, without saying a word about their eating habits during hypnotic suggestions.

Since everyone is different, the hypnotic suggestions must be formulated individually for each person. Usually, the patient receives hypnotic suggestions during weekly sessions. The patient is programmed each time regarding how they will eat during the coming week. Since the weekly suggestive effects become cumulative, the eating habit system become modified. By the time the goal is reached the new habit systems are established and the new weight level is therefore maintained.

For More Information, Contact
VICTORIA HYPNOSIS CENTRE LTD.
Individual and Group Instruction
No. 101 - 645 Fort St. — 383-9722

Play it cool with black and white. Play it wild with colour. Either way, you'll play it safe with prices!

TV PLAY IT

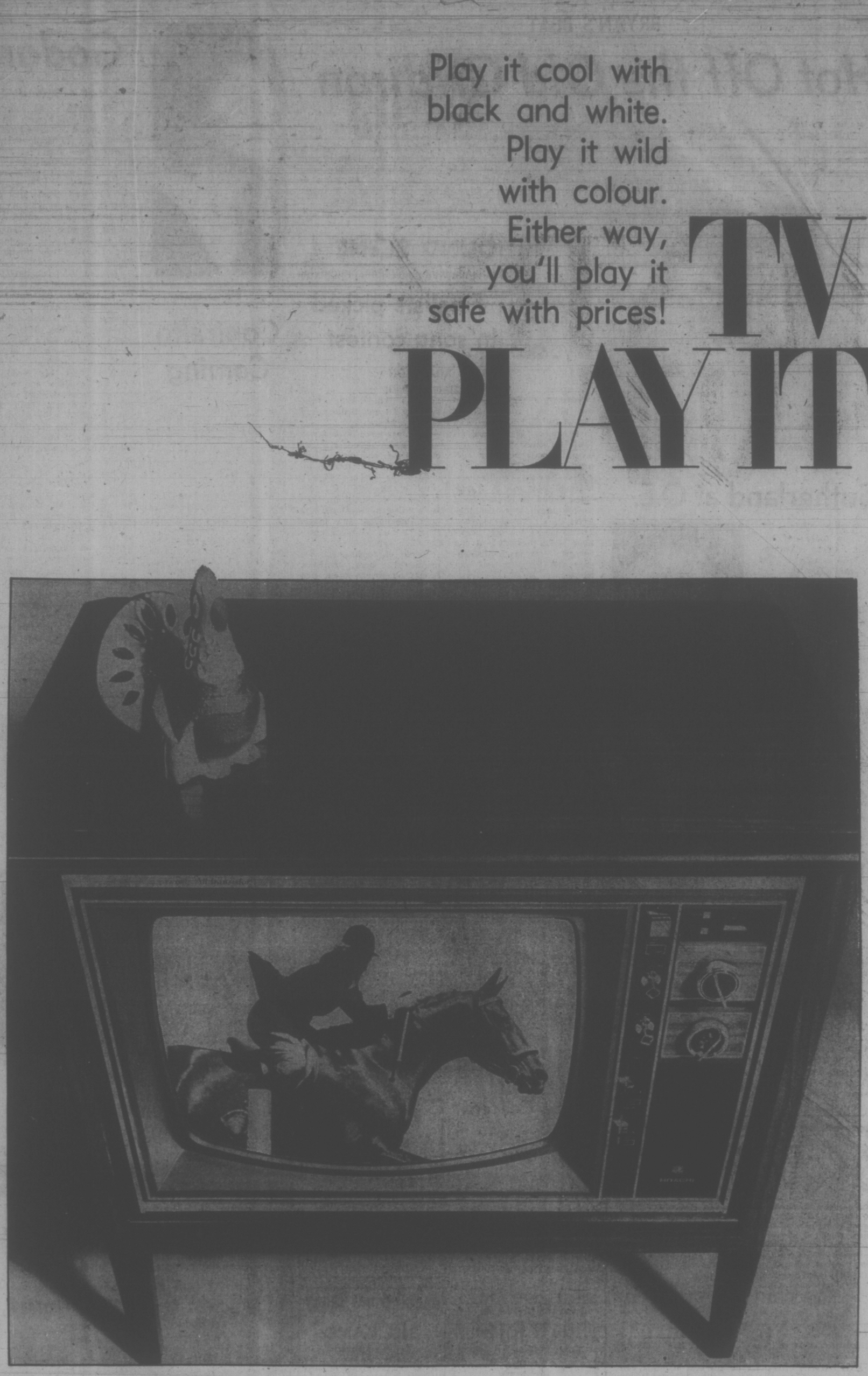

Hitachi 19" Colour Console TV

Completely solid state chassis, with APS (Automatic Picture Setting) and AFC (Automatic Frequency Control). Vivid, stabilized picture and sound instantly — no warm-up needed. 180 square inches of true-to-life colour, in a handsome walnut grain wood cabinet.

Only $549

Television and Radio, Downtown, (Sixth floor) Richmond, Lougheed, Surrey, Victoria, Prince George, Kelowna

Use your Bay Account.

PHONE ORDERS 385-1311

CHESS MASTER

By GEORGE KOLTANOWSKI
International Chess Master

PROBLEM
By Sam Loyd, U.S.
BLACK: 10

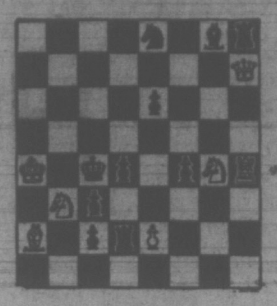

WHITE: 7
White to play and mate in two moves. Solution below.

★ ★ ★

A HUNT FOR A KING

Here is a thrilling King-hunt in a short game played in Helsinki which has the Finnish master O. Book as the hunter.

1.	P-K4	P-K4
2.	N-QB3	N-KB3
3.	B-B4	NxP
4.	Q-R5	N-N4
5.	P-Q4	N-K3
6.	P-Q5	P-KN3
7.	PxN	PxQ
8.	PxBPch	K-K2
9.	B-N5ch	K-Q3
10.	O-O-Och	K-B4
11.	R-Q5ch	K-B
12.	P-N3ch	K-N5
13.	R-N5ch	K-R6
14.	N-N1ch	KxP
15.	R-R5ch	B-R6ch
16.	RxB mate	

★ ★ ★

A SALUTE FOR A PRESIDENT

Every three years, the United States Chess Federation elects a new set of officers. The elections have just been held and Frank Skoff will be the leader of the USCF until 1975. I am very proud to be serving with him as the new vice-president.

The following game from the National Open in Sparks last year shows him winning a game that would be a feather in any chess master's cap.

WHITE: Dubeck
BLACK: John Grefe

PIRC DEFENCE

1.	P-K4	P-Q3
2.	P-Q4	N-KB3
3.	N-QB3	P-KN3
4.	P-B4	B-N2
5.	B-Q3	N-B3
6.	N-B3	B-N5
7.	B-K3	P-K4
8.	QPxP	PxP
9.	B-N5	B-Q2
10.	PxP	N-KN5
11.	B-N5	Q-B1
12.	N-Q5	N3xP
13.	NxN	BxN
14.	QxN	BxB
15.	Q-R4	Q-K3
16.	O-O-O	P-KR3
17.	N-B6ch	K-K2
18.	N-Q5 d. ch	K-K1
19.	B-B6	BxB
20.	NxBch	K-B1
21.	N-Q5	Q-K4
22.	N-B3	B-B3
23.	Q-B2	K-N2
24.	KR-B1	KR-KB1
25.	P-KR4	P-QN3
26.	P-KN4	QR-K1
27.	R-N1	Q-B3
28.	QxQch	KxQ
29.	N-Q5ch	K-N2
30.	NxBP	RxP
31.	R-Q6	B-N2
32.	N-N5	R-K4
33.	N-B3	R1-K1
34.	R-Q7	R1-K2
35.	RxR	RxR
36.	K-Q2	R-K4
37.	R-K1	RxR
38.	KxR (a)	K-B3
39.	K-B2	K-K4
40.	K-N3	P-KB4 (b)
41.	PxP	PxP
42.	N-K2	K-K5
43.	N-B4	K-K6
44.	P-B4	K-K5
45.	N-R5	P-QR4
46.	N-B6ch	K-Q5
47.	K-B4	B-K3
48.	N-N8	P-R4
49.	N-B6	B-N8
50.	P-R3	KxP
51.	NxP (c)	B-B7
52.	K-K3	K-N6
53.	N-B4	KxP
54.	P-R5	B-N6
55.	P-R6	B-N1
56.	N-Q5	P-B5ch
57.	KxP	B-R2
58.	P-QR4	K-N6
59.	NxNP	K-N5
60.	K-N5	B-Q6
61.	K-B6	B-B7
62.	N-Q7	KxP
63.	N-B8	Resigns (d)

(a) Now we have a completely new ball game!

(b) Prefer 40 . . . B-B3; 41. N-K2, P-KN4; and eventually P-B4; with an easy game. Now the KRP is weak, and the ending is a real beauty.

(c) Here the game was adjourned with most players thinking that the game would end in a draw. But Leroy has other ideas!

(d) There's no way of stopping the Rook's pawn from Queening.

★ ★ ★

The solution to the problem above is: 1. P-K4, threatens 2. N-K5 mate. If 1 . . . QPxP e.p.; 2. NxKP mate; or 1 . . . BPxP e.p.; 2. NxKP mate; or 1 . . . K-Q6; 2. N-B1 mate; etc.

Fall Time Is Parker Time

whisk the leaves away with a modern . . .

Parker PARKERETTE LAWN SWEEPER

"Falling leaves" . . . live in a song, but not on your lawn! "Whisk them away" with a Parkerette lawn sweeper. Just a pleasant stroll around your lawn and the leaves, grass clippings and other debris are quickly accumulated. Features lift-out basket, brush-height control, quality construction and it folds compactly for storage.

25" — $69.50

30" — $79.50

Victoria Lawnmower Service Ltd.
834 JOHNSON ST.
Phone 386-6338

the Bay

HUNTING? SAFE

Baycrest 20" Black & White Portable TV

100% solid state chassis, with solid state VHF/UHF channel indicators and tuners. Insta view on/off switch, dipole antenna and 4" speaker. Attractive woodgrain finish with carrying handle.

Only $169

Television and Radio, Downtown, (Sixth floor)
Lougheed, Richmond, Surrey, Victoria, Prince George, Kelowna

Enjoy those new things now.

GULF ISLANDS AND ISLAND CENTRES OUTSIDE GREATER VICTORIA AREA PHONE ZENITH 6040 TOLL FREE

STORE HOURS: 9:30 A.M. TO 6 P.M. DAILY.
THURSDAY AND FRIDAY 9:30 A.M. TO 9:30 P.M.

FREE CUSTOMER PARKING IN THE BAY PARKADE.

Hudson's Bay Company

THERE'S MORE FOR YOU DOWNTOWN

FACTS ABOUT FUNERALS

DID YOU KNOW

★ That you can pre-arrange the Funeral of your choice with any local funeral home and have confidence that your wishes will be followed.

★ That Memorial Services are provided by all association member Funeral Homes.

★ That the convenience of a local Funeral Home has many advantages.

★ That embalming is not an unnecessary indignity but rather a professional service rendered by your Funeral Director.

★ That viewing of the deceased is by the wish of the family.

★ That it is not necessary to join a society that charges membership fees.

That your local member of B.C. Funeral Service Association will provide services starting at $100.00.

After considering these facts, remember, when the need arises, select a member of our provincial Association and be assured of dignity and integrity. For information write or call your local member of the

British Columbia Funeral Services Association

Integrity at time of need

386-2121

CLASSIFIED ADVERTISING

Vancouver Island's Largest Shopping Centre in Print

386-2121

BOX REPLIES
All replies to private box numbers available from 8:00 a.m. to 6:00 p.m. Monday to Friday inclusive.
Victoria Press Box numbers available on request. Charge $1.50.

OFFICE HOURS
Classified Counter, 8:00 a.m. to 6:00 p.m. Business Office, 8:30 a.m. to 5:00 p.m. Monday to Friday inclusive.

• • •

OFFICE CLOSED SATURDAY

• • •

TELEPHONE HOURS
8:00 a.m. to 8:00 p.m. Monday to Saturday inclusive.

• • •

CLASSIFIED COPY DEADLINES
Regular classified advertisements may be placed at the counter, 8 a.m. to 5:00 p.m. on the day prior to publication, Monday to Friday inclusive. By telephone, 8:00 a.m. to 5:00 p.m., Monday to Saturday inclusive.
All classified semi-display copy must be in the possession of Victoria Press Ltd., 2621 Douglas Street by 4:00 p.m. on the day prior to publication with the exception of that copy for Sunday Colonist must be in by 4:00 p.m. Friday.

FULL COVERAGE CLASSIFIED RATES

REGULAR CLASSIFIED LOCAL RATE
One day, 9c per word per day.
Three consecutive days, 8c per word per day.
Six consecutive days 7c per word per day.
1 6-pt. heading or white space allowed to be charged at 5 words.
Minimum advertisement 10 words and $1.00.
Each initial, sign, group or figures and abbreviation counts as one word.

SEMI-DISPLAY LOCAL RATE
Ads requiring a style other than that mentioned above will be charged by the measured agate line (14 agate lines equal 1 inch).
One day, 40c per line, $5.60 inch.
Three consecutive days, 35c per line, $4.90 inch.
Six consecutive days, 30c per line, $4.20 inch.

NATIONAL RATE AND OUT-OF-PROVINCE RATE
Regular classified, 10c per word per day.
Semi-display, 46c per line per day, plus 10% if both type sizes are used.

Birth Notices, $2.00 per insertion for standard message of 30 words or less. 8c each additional word or initial.
In Memoriam notices, Cards of Thanks, Death and Funeral Notices, not exceeding 12 lines, $3.50 first insertion and $2.65 subsequent insertions. Each additional line 35c daily.

Births, Deaths, In Memoriam Notices, Cards of Thanks Personals not accepted by telephone. Single paper rates on request.

SUBSCRIPTION RATES
Wherever carrier service is maintained, $3.00 per month.
By mail—
Canada, $3.50 per month, $10.00 per 3 months, $39.00 per year.
United States, $4.00 per month.
Saturday Only—
Canada, 25c per copy, $13.00 per year.
United States, 30c per copy, $15.60 per year.
Commonwealth and Foreign rates upon request.
Mail subscriptions are payable in advance.
Authorized as second class mail, Post Office Department, Ottawa.
Member Audit Bureau of Circulations.

TERMS OF PUBLICATION
The Victoria Press Ltd. shall not be liable for non-insertion of any advertisement beyond the amount paid for such advertisement.
In the event of an error occuring the liability of Victoria Press Ltd. shall not exceed the charge for the space actually occupied by the item in question.
All claims on error in publication shall be made within 12 hours thereafter and if not made shall not be considered. No claim will be allowed for more than one incorrect insertion nor for errors not affecting the value of the advertisement.
All estimates of cost are approximate. Advertisers will be charged with space actually used.
All advertising copy will be subject to the approval of the Victoria Press Ltd., who reserve the right in its sole discretion to classify, reject or insert copy furnished.
Advertisements must comply with the British Columbia Human Rights Act which prohibits any advertising that discriminates against any person because of his race, religion, sex, colour, nationality, ancestry or place of origin, or because his age is between 44 and 65 years, unless the condition is justified by a bona fide requirement for the work involved.
While every endeavor will be made to forward replies to box numbers to the advertiser as soon as possible, we accept no liability in respect of loss or damage alleged to arise through either failure or delay in forwarding such replies, however caused, whether by negligence or otherwise.

CIRCULATION REPRESENTATIVES
Duncan, Chemainus—
P. J. Rogers 746-6181
Lake Cowichan—
P. Edwards 749-6771
Nanaimo—
R. Lakey 753-2766

United States Representatives
MATHEWS SHANNON and CULLEN, INC.
New York, Boston, Chicago, Detroit, Philadelphia, Pittsburgh, Cleveland, Syracuse, Charlotte, Atlanta, Cincinnati.

DUNCAN BUREAU
262 Station Street (Hamilton Electric Building) Office and telephone hours 1 p.m. to 5 p.m., Monday to Friday inclusive.
PHONE DUNCAN 746-6181

CLASSIFIED SERVICE FOR DUNCAN COWICHAN RESIDENTS
Classified Ads phoned in to our Duncan office 746-6181 before 3:30 p.m. will appear in the following day's papers

PHONE DIRECT
386-2121
TO PLACE YOUR CLASSIFIED AD

NOTICE OF COPYRIGHT
Full, complete and sole copyright in any advertisement produced by Victoria Press Ltd. is vested in and belongs to, Victoria Press Ltd.; provided, however, that copyright IN THAT PART AND THAT PART ONLY of any such advertisement consisting of illustrations, borders, signatures or similar components which is, or are, supplied to Victoria Press Ltd. by the advertiser in the form of engravings, matrices, casts, etc., and incorporated in said advertisement shall remain in and belongs to the advertiser.

1 BIRTHS

HANNA—Born to Mr. and Mrs. K. N. Hanna, 2873 Knotty Pine Road, Victoria, B.C. at Victoria General on October 9, 1972, a son, James Craig, a brother for Kevin. Insured.

SIBBALD—Born to Mr. and Mrs. T. J. Sibbald, 608 Oliver Street, at Royal Jubilee on October 10, 1972, a daughter, Deanne Lyn, 7 lbs. 9 ozs.

5 DEATHS AND FUNERALS

BALDWIN — In Victoria on October 12, 1972, Mrs. Ethel May Baldwin aged 79 years, born in Southampton, England, and resident here since 1949, formerly of Rose Manor.
Service in McCall Bros. FAMILY CHAPEL on Monday, Oct. 16 at 10:00 a.m. followed by cremation.

BARNETT — Suddenly on October 12, 1972, in West Vancouver, Matilda McAuley Barnett beloved wife of Robert G. Barnett, Brentwood Bay, formerly of Saskatoon, Sask. Survived also by her son Harry of Edmonton, Alta. and daughter Mrs. Cynthia Lancaster, West Vancouver; three grandsons, two granddaughters; one sister Agnes McEwan, Belfast and one brother Johnson Henry in New Zealand.
PRIVATE Service in McCall Bros. FAMILY CHAPEL on Monday, Oct. 16 at 2:15 p.m. with the Rev. C. Smith officiating. Interment at Royal Oak Burial Park. (Flowers gratefully declined.)

DACK — In Victoria, B.C., on October 13, 1972, Mr. Frank Dack, aged 93 years; born in Norfolk, England and a resident of this city for the past five years, formerly of Courtenay where he resided for over 48 years. He is survived by one daughter and son-in-law, Mabel and Sid Adamson of Victoria; one grandson, Clarence; one granddaughter, Mrs. J. (Ivy) Pulyk both of Victoria; one sister in New Zealand; two sisters in England.
Funeral service in the Chapel of St. Michael and St. Lukes' Veterans' Hospital, on Monday, October 16 at 10:00 a.m., with the Rev. J. A. Roberts officiating. Interment at Royal Oak Burial Park. McCall Bros. Funeral Directors in charge of arrangements.

CLASSIFICATION INDEX

VITAL STATISTICS
1 Births
8 Card of Thanks
5 Deaths and Funerals
9 In Memoriams
10 Funeral Directors

NOTICES
14 Announcements
16 Catering, Banquets and Reception Rooms
15 Coming Events and Meetings
20 Lost and Found
11 Monumentals
18 Places to Visit
17 Restaurants

EMPLOYMENT
26 Female Help Wanted
21 Male Help Wanted
25 Male or Female Help Wanted
30 Situations Wanted Female
29 Situations Wanted Male
31 Situations Wanted Male or Female
27 Teachers Wanted

BUSINESS SERVICES AND DIRECTORY
36 Business Services and Directory

PERSONAL SERVICES
33 Bands, Musicians and Orchestras
40 Business Personals
43 Dancing
42 Education
71 Music Teachers
39 Personals
32 Trade Schools
38 Travel

MERCHANDISING
83 Aircraft
117 Antiques
78 Bicycles
80 Boats and Marine
65 Building Supplies
93 Cameras, Supplies and Photo Finishing
127 Chicks, Poultry, Hatching Eggs, Supplies
135 Farm Implements
12 Florists
60 Fuel
97 Furniture
123 Garden Supplies
99 Groceries, Meat and Produce
130 Heavy Equipment and Machinery
128 Livestock, Supplies and Events
100 Miscellaneous for Sale
103 Miscellaneous Wanted
109 Miscellaneous to Rent
77 Motorcycles
70 Musical Instruments
125 Pets and Supplies
96 Ranges, Stoves and Furnaces
92 Sporting Goods
115 Swaps
63 Timber
98 TV, Stereo, Radio Sales and Service
112 Wanted to Rent, Miscellaneous

AUTOMOTIVE
164 Auto Body Work and Painting
162 Auto Repairs, Service and Towing
168 Campers and Trailers
166 Cars and Trucks Wanted
150 Cars for Sale
151 Foreign Import and Sports Cars
169 Mobile Homes and Parks
149 New Car Directory
160 Parts, Accessories
158 Tires
154 Trucks and Buses
156 U-Drive and Auto Washing

ACCOMMODATION
185 Convalescent and Rest Homes
175 Hotels
178 Summer Resorts
181 Tourist Accommodation

RENTAL
201 Apartments to Rent, Furnished
200 Apartments to Rent, Unfurnished
203 Apartments Wanted
206 Duplexes to Rent
207 Duplexes Wanted to Rent
202 Furniture to Rent
215 Halls, Warehouses, Stores and Offices to Rent
197 Housekeeping Rooms to Rent
199 Housekeeping Rooms Wanted
211 Houses to Rent, Furnished
210 Houses to Rent, Unfurnished
212 Houses Wanted to Rent
190 Room and Board
191 Room and Board Wanted
193 Rooms to Rent
194 Rooms Wanted

FINANCIAL
155 Automobile Financing and Insurance
233 Mortgage Loans and Insurance
234 Mortgages for Sale
230 Personal Loans and Insurance
238 Wanted to Borrow

REAL ESTATE
280 Acreage for Sale and Wanted
249 Business Opportunities
241 Business Opportunities Wanted
300 Churches
247 Commercial or Industrial Properties
258 Condominiums and Townhouses
253 Country Homes and Properties
270 Exchange Real Estate
290 Farms for Sale and Wanted
261 Garages for Sale, Rent, Wanted
293 Gulf Islands Properties
250 Houses for Sale
255 Houses Wanted to Buy
295 Listings Cancelled
268 Listings Wanted
271 Lots for Sale
294 Mainland and Out of Province Properties
273 Property for Sale
274 Property Wanted
244 Revenue Property
245 Revenue Properties Wanted
285 Up-Island Properties
256 Waterfront Properties

HARDY—Victor Alexander on October 12, 1972 in Vancouver General Hospital. Aged 60 years. Survived by his beloved wife, and daughter, Sheila, Mr. Smith was employed for 30 years at H.M.C. Dockyard.
Private service for family only. No flowers by request. Arrangements through the Memorial Society for B.C. and First Memorial Services Ltd.

HILL—In Victoria, B.C., on October 13, 1972, Mrs. Amy Ferns Hill (nee Donaghy), of 909 Vancouver St., resident in Victoria since 1933, formerly of London, Ontario. She is survived by her husband Reginald Hollyer Hill.
Funeral service in McCall Bros. Chapel, Johnson and Vancouver Sts., on Wed., Oct. 18, at 2:15 p.m. with the Rev. Canon S. J. Wickens officiating. Cremation. (Flowers gratefully declined with thanks).

JAMES—At Qualicum Beach, B.C. on October 9, 1972, Mrs. Lilly Maude James, age 76 years. Born in Ascot, England and had been a resident of Qualicum, B.C. for the past 9 years, formerly of Victoria, B.C. She leaves, Jack McCready, Qualicum, B.C., her daughter, Mrs. W. O. (Joan) Bonner, Victoria, B.C., 2 grandchildren, 2 great-grandchildren, her mother, Mrs. Alice Davey, Victoria, B.C., sisters, Mrs. Olive Price and Mrs. Daisy Gill, Victoria, B.C., Mrs. Violet Marks, South Africa, brothers, Tom King, George King and James Stewart, Victoria, B.C.
Service will be held in the Sands Mortuary Limited "Memorial Chapel of Chimes" on Monday, October 16, 1972 at 1:00 p.m. Rev. W. E. Greenhalgh officiating. Interment in Royal Oak Burial Park.

JAMES — At Victoria Hospital, London, Monday, Oct. 9, 1972, Dr. Norman James of 300 Garden Avenue, London, in his 82nd year; beloved husband of the late Ethel (Armstrong) James and the late Muriel (Neilson) James; dear father of Robert E. James of Belleville and Dr. John E. Neilson of Ottawa; dear brother of Miss Margaret James of Stratford, Alex James and Mrs. Mary Adams both of Mitchell, Henry James of Goderich, and Mrs. Alvin (Euphemia) Hodgson of London. Survived also by two grandchildren.
Funeral service was held in the chapel Oct. 12 at 2:00 p.m. with Rev. Robert G. Trimble of Wesley-Knox United Church officiating, cremation.

JAMES — On October 12, 1972, in Victoria, Mrs. Jeanette James of 1067 Bank St., a resident here since 1956, formerly of Gladstone, Manitoba and Vancouver. Widow of Dr. Norman V. James, she leaves nieces and nephews. She was a member of Bethesda Gospel Chapel, Victoria.
Service in McCall Bros. FLORAL CHAPEL, Johnson and Vancouver Streets, on Tuesday, October 17, at 3:30 p.m., with Mr. T. McPike officiating. Cremation.

JONES—In Victoria, B.C., on October 11, 1972, Mrs. Amy Webber Jones, aged 87 years. Born in Billingborough, England, and had been a resident of Langford, B.C., for the past 21 years, residing at 840 Brock Avenue. She leaves her son, Thomas David Price, London, Ont., her sister, Mrs. Grace Walker; niece, Mrs. Betty Vanderheeghe; nephew, Wilfred Walker, Esterhazy, Sask.; niece, Mrs. Peggy Moir, Vancouver, B.C.
Service will be held in the Sands Funeral Chapel of Heather, Colwood, B.C., on Monday, October 16, 1972, at 3:00 p.m., Rev. J. G. Titus officiating. Interment in Hatley Memorial Gardens.

LOVETT — On October 13, 1972 in Victoria, Mr. Eric A. Lovett of 2544 Dunlevy, formerly of Calgary. He leaves his loving wife Florence Mae; two sons Harry and Eric of Victoria; one daughter Mrs. Patricia Mae McDonald of Victoria; nine grandchildren. He graduated in Law from McGill University in 1921 and served in the First World War as a Captain.
PRIVATE service in McCall Bros. Family Chapel, Victoria, B.C., cremation. (Flowers gratefully declined. Donations may be made to the Heart Fund, 620 View St.)

MUNTON—Suddenly in Victoria, B.C. on October 12, 1972, Mr. William Dacre Bennett Munton, aged 70 years; born in Kinsale, Ireland, a resident of this city for 22 years, late residence 3143 Earl Grey St., formerly of Ottawa, Ontario. He is survived by his wife Mary Evelyn; three daughters, Mrs. A. F. (Beverlee) Hamilton of Brentwood Bay, Mrs. M. R. (Bonnie) Morgan of Ladysmith and Patricia at home; five grandchildren. He was a former member of the RCMP for 40 years, secretary for St. John's Ambulance for eight years, did voluntary work at the Gorge Hospital for the Arthritic and Rheumatism Society and was a member of Masonic Rocky Mountain Lodge, Edmonton, Alberta.
Funeral service in McCall Bros. Chapel, Johnson and Vancouver Streets on Tuesday, October 17 at 1:15 p.m. with the Rev. E. Laura Butler officiating. Interment at Royal Oak Burial Park. (Flowers gratefully declined). Donations, if desired, may be made to the Heart Fund, 620 View Street.)

SISTER MARY HENRIETTA OF JESUS — Sister Mary Henrietta of Jesus, nee Rose Anna Gareau, died at Mount St. Angela, 923 Burdett Avenue, on October 12, 1972. She was born in Alfred, Ontario, September 21, 1885, the daughter of Joseph Gareau and Marie Louise Charlebois. She joined the Congregation of The Sisters of Saint Ann on August 5, 1906 and pronounced her vows at the Motherhouse, Lachine, on July 23, 1908. The following month she came to St. Joseph's Hospital, Victoria, where she was in the nursing service until 1931. She was administrator of Bulkley Valley District Hospital, Smithers, Lourdes Hospital, Campbell River, St. Mary's Hospital, Dawson, Yukon, Skagway Sanitorium, and St. Ann's Hospital, Juneau, Alaska. Her last years have been spent in retirement at Mount St. Angela. She is survived by three Sisters, Sister Mary Stella, Sherbrooke, Sister Louise Joseph, Quebec, and Madame Real Chartrand, Caledonia Springs, Ontario; a cousin, Sister Therese Eugenie, Spokane, Washington.
Prayers will be at St. Ann's Convent Chapel, Sunday evening at 7:30, and the funeral Mass on Monday, October 16, at 11 a.m. with Rev. E. Peradis celebrant. CHAPLIN'S FUNERAL CHAPEL in charge of arrangements.

8 CARDS OF THANKS

Our sincere thanks for the lovely flowers and expressions of sympathy to the many friends of our brother, Richard Chads Rogers. They were deeply appreciated. — Molly and Graeme Broatch, Cochrane, Alberta.

We wish to express our sincere thanks to our many friends and relatives and neighbors who sent us cards, floral offerings and expressions of sympathy too numerous to answer individually in the recent loss of our loved one, also a special thanks to the members of the Royal Canadian Legion Britannia Branch No. 7. — Jessie Milton, Jean and family.

9 IN MEMORIAM

BARRETT — In loving memory of our daughter, Bonnie Louise Barrett, who passed away October 15, 1960.
We miss her because we loved her,
More precious than wealth untold.
No treasure on earth can replace her,
Her memory will never grow old.
Always smiling and content,
Loved and respected wherever she went,
To a beautiful life came a sudden end,
She died as she lived — everyone's friend.
—Remembered and loved forever, by Mom, Dad and Sharon.

BARRETT — In loving memory of Bonnie Louise, who passed away October 15, 1960.
Sweet are the memories, silently kept,
Of one we loved and will never forget.
No length of time can take away,
Our thoughts of you from day to day.
—Lovingly remembered by Granny and Grandpa Heaslip.

BOON — In loving memory of our dear wife and mother who passed away October 14, 1970.
Although it's hard to bear the loss
Of one so very dear.
The memories that we cherish
Keep you, Mother, ever near.
—Always remembered by Dad, Frances, Tom, Jim and their families.

HUNT — In loving memory of a dear wife, mom, and Grandma, "Goge," Mrs. Dorothy Hunt, who passed away so suddenly Oct. 14, 1971.
The Golden Gates softly opened,
One year ago today
With goodbyes left unspoken
She quietly slipped away.
God gave us strength to stand it,
And courage to stand the blow,
But what it meant to lose you, dear,
No one will ever know.
—Sadly missed by her family, Lewis Hunt, Gertrude and Michael Gallo, Grandsons David and Michael Gallo and families.

MEDD — In loving memory of my loving husband Archie Medd, who passed away four years ago, October 18th, 1969.
A light is from our household gone
A voice we loved is stilled
A place is vacant in our home
Which never can be filled.
Some may think you are forgotten
Though on earth you are no more;
But in memory you are with us
As you always were before.
—Ever remembered by his loving wife, Harriet, and son Tom.

NORBURY — In loving memory of a dear Mother, Sarah Ann, who passed away October 14th, 1970.
Nothing can ever take away
The love a heart holds dear
Fond memories linger every day
Remembrance keeps her dear.
—Ever remembered by daughter Dorothy, husband, Cliff and family.

PAINTER — In loving memory of a dear Husband and Father, Bertram H. Painter, who passed away October 14th, 1969.
Someone remembers, someone cares
Your name is whispered in all our prayers,
A smile, a tear, a thought sincere
How often we wish that you were here.
Always together in memory's lane
Today, tomorrow, always the same.
Wherever we go, whatever we do,
Our thoughts, dear Dad, are always with you.
"Till we meet again."
—Still sadly missed by his loving wife, Gladys, Margaret and Albert.

10 FUNERAL DIRECTORS

McCALL BROS.
Funeral Chapels
1400 Vancouver Street
385-4455 — 385-4466 — 385-4467
Recommended by so many to relatives and friends . . . the Name is Assurance.

PRIVATE SERVICES
LOVETT, Mr. Eric A.
INGLEDEW, Mrs. Elsie
BARNETT, Mrs. Matilda

MONDAY
DACK, Mr. Frank
10:00 a.m.—ST. MICHAEL'S AND ST. LUKE'S CHAPEL, VETERANS' HOSPITAL
BALDWIN, Mrs. Ethel
10:00 a.m.—FAMILY CHAPEL
CROLL, Mr. Robert
3:30 p.m.—FAMILY CHAPEL

TUESDAY
MUNTON, Mr. William
1:15 p.m.—FLORAL CHAPEL
JAMES, Mrs. Jeanette
3:30 p.m.—FLORAL CHAPEL

WEDNESDAY
HILL, Mrs. Amy
2:15 p.m.—FLORAL CHAPEL

TO BE ANNOUNCED
HEASLIP, Mrs. Mabel Colleen
McELHINNEY, Mrs. Mary

WE CARE
Dedicated to service
Sensible Prices
SANDS FUNERAL CHAPELS
VICTORIA 388-5155
SIDNEY 656-2932
COLWOOD 478-3821
DUNCAN 746-5215
LADYSMITH 245-2331
NANAIMO 753-2032
Your six community Chapels, Independent, Family Owned and Controlled. Sands since 1912.

THOMSON & IRVING
Funeral Chapel
Est. 1906—Formerly of Winnipeg
A Dignified and Understanding Service at Moderate Cost
PRE-NEED AT NEED SHIPMENTS
1625 Quadra St. Phone 384-2612

HAYWARD'S CHAPEL
Ready to carry out the family's wishes, quietly, sympathetically, with efficiency and dignity.
386-3505
734 Broughton St.
REGINALD HAYWARD MGR.

CHAPLIN'S FUNERAL CHAPEL
1155 Fort Street
Independently owned and operated. Offering dignified funeral service within the means of all.
384-5512 384-8626

FIRST MEMORIAL SERVICE
Undertakers for the Memorial Society of B.C. — 384-7041

11 MONUMENTAL

STEWART MONUMENTAL Works Ltd.
ESTABLISHED 1896
Memorial of Distinction
Marble fireplace and tabletops
1403 May St. 384-3432

MORTIMER'S MONUMENTS
ESTABLISHED 1877
"The Finest in Craftsmanship"
633 DAVID ST. 385-6421

12 FLORISTS

REAL FLOWERS FADE
but
THE MEMORY LASTS
Funeral Flowers expertly designed
WOODWARD'S FLORISTS
633 Fort 384-3614

14 ANNOUNCEMENTS

MEMORIAL GIFTS
In Memoriam donations to the
CANADIAN CANCER SOCIETY
are an appreciated mark of respect used exclusively for research, and should be taken, or mailed to 857 Caledonia Avenue, Victoria. Cards are sent to the bereaved, and an official receipt issued to the donor.

COCK PHEASANT RESTAURANT
5285 WEST SAANICH RD.
We will remain open on week-ends throughout the winter. Open Friday, 5 p.m. Saturday and Sunday, 12 noon. Catering to groups 7 days per week.
479-2066 479-3102

TAKE NOTE THAT THE ANNUAL DRAW, BRITANNIA BRANCH NO. 7 ROYAL CANADIAN LEGION, IS POSTPONED TO Nov. 21, 1972.

15 COMING EVENTS AND MEETINGS

ARMY, NAVY AND AIR FORCE
SUNDAY BINGO
7:00 p.m.
CLUB TANGO
20 GAMES
1 Game $24.00
1 Game $50.00
1 GAME $100.00
ALL
GOOD NEIGHBOR GAMES
Door prizes and Surprises
Admission $1.00
6 Cards for $2.00
5 Extra Games
25c a Card
In Aid of Juvenile Sport
Senior Citizens' Housing and Veterans' Benevolence

BINGO
OAK BAY
MINOR SPORTS
Every Monday
7:30 p.m.
SENIOR CITIZENS HALL
OAK BAY
On Monterey just off Oak Bay Ave.
Warm, Clean, Air Conditioned
No Steps
20 Games
Admission $1.
6 Cards for $2
5 Extra Games
Cards 5 for $1
Everyone Welcome

Elks Charity Bingo
Saturday, Oct. 14
7:30 p.m.
1 Card $1
6 Cards $2
Extra Cards .25
Pool Prizes
$20 per Game
1 Game $20
1 Game $100
Old-Age Pensioners Hall
Government St.

CONTRACT BRIDGE
If you really want to polish up your bridge game here's your chance. I'm in the process of rounding out a combined intermediate and duplicate play evening class. Expert instruction. If you've completed an elementary course or feel that you would qualify and would like more information phone R. E. Seabrook, 386-6927.

GAIN POISE AND CONFIDENCE — join the Victoria Toastmistress Club 90. We meet every first and third Tuesday of the month at the Fountain Room, McPherson Restaurant, at 8 p.m. Guests and members are welcome. Channel 10 will show a Toastmistress Club in action at 7 p.m., Monday, Oct. 16. Watch it.

ATTENTION! ANYONE INTERested in forming a figure-skating club at Georges Pearkes Arena, of Saanich, please come to the public meeting on Tuesday, October 17th, at 7:30 in The Club Room. Coffee will be served. 386-7302. Glen Moody

MEET FLEMING HANSEN
NDP Candidate
OPEN HOUSE
MONDAY, OCT. 16, 7:30 P.M.
1018 Blanshard St.
Refreshments Served
Inserted by Victoria N.D.P. Association

HADASSAH BAZAAR, FELLOWship Hall, 932 Balmoral, Oct. 18, 12-4 p.m. Snack bar, featuring corn beef sandwiches and cheese cake, home baking, modern handicraft boutique, delicatessen, good used clothing. Admission, tea and door prize, 50c.

TRADITIONAL UKRAINIAN Thanksgiving Dinner and Dance, Saturday October 14th, St. Nicholas' Parish Hall, corner of Cook St. and Caledonia. Dinner 6 p.m.

ALL CANDIDATES MEETING, Victoria High auditorium, 8 p.m., Tuesday Oct. 17, 1972. Sponsored by the Status of Women Action Group.

MYSTERY TOUR
Leave V.I. Coach Lines depot, Sunday, October 15 at 1:30 p.m. return 5 p.m. $2.95 each. Includes tea. 385-4411.

COME AND SEE VANCOUVER Island Student Film Festival at the MacLaurin Building Theatre in UVic on Saturday, Oct. 21, from 1 p.m. No charge.

GOOD, CLEAN, USED CLOTHING and attic treasures — Victoria General Hospital: Nurses Auditorium, Collinson Street: Sat. Oct. 21st, 10-4:30 p.m.

LIEF ERICKSEN NIGHT, NORway House, 1110 Hillside, Saturday night, October 14. Program and dance starts 8 p.m. VIKing orchestra.

Greater Victoria Celebration Assoc.
General meeting. Oct. 17th, 8 p.m. Committee room No.1, City Hall.

SATURDAY, OCT. 21 | 2-5 P.M. GRACE McINNIS NDP CLUB TEA AND BAZAAR
Norway House, 1110 Hillside

OLD TIME DANCE — LAKE Hill Hall, 3880 Quadra, Saturday, 9-12, $1.25. Columbian Orchestra.

16 CATERING, BANQUET and RECEPTION ROOMS

INQUIRE TODAY ABOUT OUR facilities for banquets, wedding receptions and staff parties. Plaza Restaurant, 1175 Douglas, 382-9631.

20 LOST AND FOUND

LOST: BUDGIE BIRD, GREEN and yellow, band year '66. Hautain-Kings Rd. area. Reward. 388-6519.

LOST: OCTOBER 3RD, 1972. JEWellry box, containing jewellry. Reward. Phone 385-1491.

LOST: DOZEN TEASPOONS IN case, Newport-Oak Bay area. 598-1187 after 5 p.m.

LOST: BLACK KITTEN, RESponds to "Merlin" in James Bay. 384-4460.

MISSING 10-SPEED BOY'S BIKE, United Church, Quadra St. Reward. 382-4576.

20 LOST AND FOUND

LOST: LARGE, AFFECTIONATE, marmalade neutered male cat with white tipped broken tail. Richmond-Mt. Tolmie area. 592-7574.

LOST: YOUNG FEMALE SIAmese cat near Captain's Palace, James Bay area. Red collar. Answers to "Tai." Reward. 383-8752, 656-2537.

LOST, IN HAPPY VALLEY area, by visitor to Victoria, 6-year-old male beagle. Answers to Bebe. Has Oregon State licence and rabies shot tag. 598-1705.

LOST: THURS., OCT. 12, LAPEL coat pin. Downtown area or shores. Great sentimental value. Reward. Contact Mrs. M. E. Gillespie, Yates Hotel, Room 317.

LOST — BLACK SHORTHAIRED female cat, answers to "Sam." Cadboro Bay area. Finder please phone 477-4340.

LOST: AVIATION-STYLE GOLD wire framed prescription sunglasses. In dark open end case. Reward. Phone 384-6050.

LOST: OCTOBER 10, CORDOVA Bay Area, grey and white fimale kitten. Call 477-6911 (local 303) or 658-8530 evenings.

LOST: JUBILEE HOSPITAL-Coronation Ave., black short-hair female cat. Gone 1 week. Reward. 383-6436.

FOUND: THURSDAY, OCTOBER 12th, unique gold ring. Owner identify. Phone 382-8443.

LOST: GOLD EARRING WITH two cultured pearls. Reward. Phone 598-4298.

LOST YOUR PET? HOMES wanted, found. SPCA. 388-6627.

HAVE YOU LOST YOUR CAT? Homes wanted. CPL. 598-5731.

21 MALE HELP WANTED

ADVERTISEMENTS IN THIS CLASSIFICATION MUST COMPLY WITH THE BRITISH COLUMBIA HUMAN RIGHTS ACT SEE COLUMN 1

THE CORPORATION OF THE DISTRICT OF CENTRAL SAANICH
Applications will be received by the undersigned until 5:00 p.m. on Wednesday, October 25, 1972, for the position of Chief Inspector, Inspection Department.
Experience and Education requirements: Completion of Twelfth School Grade, supplemented by a college level course in Civil, Sanitary, Structural Engineering or Architecture, or equivalent municipal experience in enforcement of building and plumbing regulations together with related Administrative and Supervisory experience.
Applicants should give full information as to age, marital status, education, previous experience and salary expected.
Fringe benefits: — Municipal Superannuation, Canada Pension Plan, M.S.A., Group Insurance and Car Allowance.
F. B. Durrand, Municipal Clerk.
P.O. Box 26, Saanichton.

$600 PER MONTH
For six month training period applicants must:
1. Be over 21 yrs. of age
2. Have late model car
3. Have successfully completed Grade 12, if under 28 years of age
4. Have a desire to earn a better than average income.

BLOCK BROS. REALTY LTD. OFFERS:
1. Pre-licencing classes.
2. Excellent sales training program.
3. Good opportunity for advancement.
4. Higher earnings than you have ever enjoyed before.
5. Guaranteed income for training period.

JOIN BLOCK BROS. FANTASTIC TEAM
To enquire phone Mr. S. Dougal 478-5561 Block Bros. Realty

REAL ESTATE CAREER
HOW MANY CAREERS OFFER YOU THE OPPORTUNITY TO MANAGE YOUR OWN TIME, AND STILL GIVE YOU THE OPPORTUNITY TO EARN AN EXECUTIVE INCOME? PREVIOUS EXPERIENCE IS NOT NECESSARY AS WE HAVE AN EXCELLENT TRAINING PROGRAMME.
IF YOU ARE CONSIDERING A REAL ESTATE CAREER, CONTACT ONE OF VICTORIA'S MOST PROGRESSIVE REAL ESTATE FIRMS — HOMEFINDERS — FOR A CONFIDENTIAL INTERVIEW WITH THE SALES MANAGER, BILL FIFE 386-2911.

TECHNICIAN
Required in Port Alberni for TV Service calls and some transistor work. Good wages. MSA and Group Insurance. Phone Collect 723-7336, 9-5 p.m., Tuesday through Saturday.

ASPHALT SHINGLE APPLICATOR WANTED
Contact J. Storey, STEWART and HUDSON, 386-3211

Wanted for large Victoria dealership, first class automobile painter, good working conditions and fringe benefits. Phone Body Shop manager, 385-5777.

WAREHOUSE MAN AND TRUCK driver required, for local plumbing company. Excellent opportunity to become plumbing apprentice, in approximately 2 years, if qualified. Clean driving record and knowledge of city required. Reply, stating age, education and any past experience, etc., to Victoria Press, Box 538.

HAVE YOU A HIGH SCHOOL EDucation? Experience in Warehousing? In Selling? In other occupations? If so, write to us giving age, marital status, experience, education, salary requirements, preferred occupation and other relevant details. Apply in own handwriting to Victoria Press Box 543.

WANTED FOR IMPORT AUtomobile dealer parts department. Alert young man for parts delivery, interested in working into partman position. Numerous employee benefits including incentive plan. Apply Victoria Press Box 563.

LIFE INSURANCE SALESMEN required immediately. No previous experience necessary. Must be bondable. Excellent salary plus commission and fringe benefits. For appointment please call 388-6681.

AUTOMOTIVE PAINTER
Must be fully experienced, permanent job to right man. Apply in person, Advance Collision, 741 Pembroke St.

NEWSPAPER CARRIERS FOR Victoria Times Routes in View Royal area. Please phone Mr. Coburn at 382-3131 — Circulation Department.

EXPERIENCED FURNITURE movers and drivers for full and part time work. Please apply in handwriting to Victoria Press, Box 550.

EXPERIENCED MAINTENANCE man with good knowledge of landscape care, regular position for right man. Pensionable job. Victoria Press, Box 570.

EXPERIENCED WINDOW cleaner. Must be capable on ladders. Top wages. Dobbs Window Cleaners, 382-3962.

ELECTRICIANS WANTED. DUNcan, Nanaimo and Victoria. Loomex experience. 112-245-4352.

21 MALE HELP WANTED

POLICE IDENTIFICATION TECHNICIAN
Salary: $634-$906 per month
The Saanich Police Department offers an opportunity to a trained police officer with a proven background in identification work. Field, office and courtroom duties are involved, and because of the highly specialized nature of the position, much of the work will be self initiated and will call for independent judgment and actions. A valid B.C. Driver's License is required.
Saanich Application Forms are available from the undersigned, and will be accepted until 5:00 P.M., Friday, October 27, 1972.
Personnel Director
Saanich Municipal Hall
770 Vernon Avenue
Victoria, B.C.

TECHNICIAN
Parks Branch, Victoria. Under supervision, to undertake waterworks and sewerage design, and prepare related specifications required in park development; to prepare project directives and contracts; to direct and train draughtsmen in the preparation of working drawings; to provide technical direction and inspection services in field work, and to train construction crews and operating staff. Requires Secondary School Graduation, or equivalent, and extensive related experience, OR, a diploma from B.C.I.T., in related technology and several years' experience. $732-$885. Obtain applications from the CIVIL SERVICE COMMISSION OF BRITISH COLUMBIA, 544 Michigan Street, VICTORIA, and return by October 25, 1972. COMPETITION NO. 72:1283.

FORESTRY LABORATORY SCIENTIST
Research Division, Victoria
To manage a soil and plant analysis laboratory suppporting research and reforestation work. Requires university graduation in chemistry, plus a minimum of two years' laboratory experience, preferably using methods of soil and plant analysis, spectrophotometres, atomic absorption techniques, and chromatographic equipment. Graduate technologists with extensive experience in this field are also invited to apply. $761-$919. Obtain applications from the CIVIL SERVICE COMMISSION OF BRITISH COLUMBIA, 544 Michigan Street, VICTORIA, and return by October 25, 1972. COMPETITION No. 72:1300.

ART GALLERY OF GREATER Victoria requires a business administrator. Duties to include community relations and membership, Financial management, staff supervision. Also management of offices and premises. Qualification: Some experience in the above fields and preferably some interest in the arts. Salary depending on qualifications and general suitability. Address applications to: The President, Art Gallery of Greater Victoria, 1040 Moss St., Victoria, B.C. Closing Date Oct. 23rd.

SALES CAREER WITH ADvancement opportunities in one of Canada's largest financial corporations. Preference given to University education and being married. Position offers above average income potential, welfare and retirement benefits plus an intensive career training program. Applicants are requested to supply three local references plus a personal resume of his background. Write Personnel manager, Victoria Press Box 389.

CAREER OPPORTUNITY
AUTOMOBILE SALES
Energetic married man to work and train in Victoria's most trusted name dealership. Selling experience an asset, not essential. Applicant must be bondable, have clean driving record, and able to contact his own clientele. Demonstrator and usual fringe benefits supplied. Earn as you learn with guaranteed income while training. Please contact Sales Manager, National Motors, 819 Yates Street.

GENTLEMEN!
Let me teach you how you can earn executive income (commission plus bonus) selling Real Estate. Just for fun call me now, you may be pleasantly surprised how easy Real Estate can be with the right teacher. Eric Satter — Sales Training Manager. Wall and Redekop Realty Ltd., 1820 Blanshard. 386-8321.

OPPORTUNITY
Wanted salesman not afraid of hard work, not high pressure but rather an earnest man who will welcome a permanent career with management opportunity. Above average salary with benefits and training will be given to the right man. Reply by letter giving complete information. all replies strictly confidential. Victoria Press, Box 549.

THE BAY
We have a part-time position in our men's wear department for an experienced sales person for about 16 hours a week. Please apply in person to the Personnel Office, 4th floor, between 10:30 and 11:30 a.m.

I AM L